

HOME
DECORATORS
COLLECTION

KITCHEN & BATH CABINETS

Semi Custom | Ships in 7-10 Days

**EXCITING NEW PRODUCTS
FOR FALL OF 2023 SEE DETAILS INSIDE**

Grayson Deep Onyx



SPECIFICATION GUIDE

Ships in 7-10 Days | Plywood Cabinetry | Soft Close Doors & Drawers
Factory Built in the USA | Limited Lifetime Warranty

For use with 20/20 catalogs: HOME_DEC, HOME_DC2

 HDCKitchens.com  866-373-9131

HDCKitchens.com



HomerDesignTools.com



Exclusively at



EXCITING NEW PRODUCTS FOR FALL OF 2023

To enable you to design even more beautiful and functional spaces here are a few highlights introducing our Fall 2023 new releases.



We've added more Base Drawer sizes to give you greater flexibility in your designs. Now available in 21" and 27" widths.

See details starting on page 29



We've added additional bridge and standard Wall Cabinet sizes to better accommodate unique appliance sizes.

See details starting on page 9



We have upgraded ALL of our roll-out trays to now have full extension, smooth gliding runners with soft close operation.



For luxury finishing touches check out our full line of:

- Replacement door and drawer fronts
- Decorative Panels
- Wainscot

See details starting on page 64



We've upgraded our Wastebasket Base Cabinets with higher capacity trash cans and full extension, soft close runners.

See details starting on page 28



We have a new collection of decorative moldings and accessories designed to enhance any layout.

- New Crown Moldings
- Light Rail
- Stack Molding
- Column Leg

See details starting on page 55



You can now order base cabinets with built in accessories including:

- Utensil Trays
- Cutlery Trays
- Spice Trays
- Knife Blocks

See details starting on page 26

Please Note:

Throughout this Specification Book you will find our new Fall products highlighted in **YELLOW** for easy identification

Any questions to please call, 866-373-9131.

TABLE OF CONTENTS



Door Styles	2-3
Cabinet Construction	4
Customization Options.....	5
Matching Interior Options.....	6
Style Tips	7-8
Wall Cabinets	9-22
Base Cabinets	23-34
Tall Cabinets.....	35-43
Vanity Cabinets.....	44-49
Accessories.....	50-55
Decorative Molding	56-58
<i>(includes crowns and light rails)</i>	
Decorative Hardware.....	59-60
<i>(includes handles, knobs & cups)</i>	
Cabinet Frame & Opening Dimensions	61-63
Decorative & Replacement Door and Drawer Fronts	64-66

PLEASE NOTE: Line drawings are artistic representations of products for general dimensioning purposes. These should not be relied upon for accurate product appearance. Please consult the website or a designer if you have any questions or specific design requirements. Photography is for illustration purposes. Actual colors may vary slightly due to the printing process. We recommend ordering a sample door to see the color and finish you like for yourself.

Shaker Door Styles

Newport Pacific White (NPW)

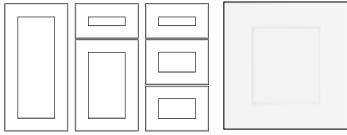

- 3/4" thick x 3" wide MDF Shaker framed doors with 5/8" thick solid MDF center panels
- 3/4" thick x 3" wide MDF Shaker framed drawer fronts with 5/8" thick solid MDF recessed center panels
- Soft close hinges & full extension drawers with soft close
- Available in White painted finish
- Decorative hardware required
- Available with glass doors or open cabinets

Tremont Pearl Gray (TPG)

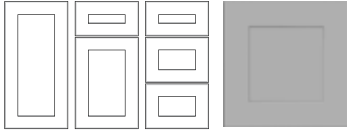

- 3/4" thick x 3" wide MDF Shaker framed doors with 5/8" thick solid MDF center panels
- 3/4" thick x 3" wide MDF Shaker framed drawer fronts with 5/8" thick solid MDF recessed center panels
- Soft close hinges & full extension drawers with soft close
- Available in Gray painted finish
- Decorative hardware required
- Available with glass doors or open cabinets

Newport Blended Cream (NBC)

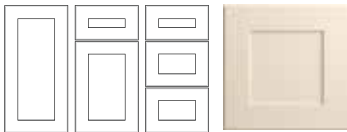

- 3/4" thick x 3" wide MDF Shaker framed doors with 5/8" thick Solid MDF center Panels
- 3/4" thick x 3" wide MDF Shaker framed drawer fronts with 5/8" thick Solid MDF center Panels
- Soft close hinges & full extension drawers with soft close
- Available in Cream painted finish
- Decorative hardware required
- Available with glass doors or open cabinets

Newport Deep Onyx (NDO)



- 3/4" thick x 3" wide MDF Shaker framed doors with 5/8" thick Solid MDF center Panels
- 3/4" thick x 3" wide MDF Shaker framed drawer fronts with 5/8" thick Solid MDF center Panels
- Soft close hinges & full extension drawers with soft close
- Available in Deep Onyx painted finish
- Decorative hardware required
- Available with glass doors or open cabinets

Newport Mythic Blue (NMB)



- 3/4" thick x 3" wide MDF Shaker framed doors with 5/8" thick Solid MDF center Panels
- 3/4" thick x 3" wide MDF Shaker framed drawer fronts with 5/8" thick Solid MDF center Panels
- Soft close hinges & full extension drawers with soft close
- Available in Blue painted finish
- Decorative hardware required
- Available with glass doors or open cabinets

Hargrove Cinnamon (HCN)

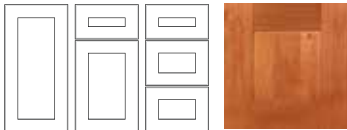

- 3/4" thick x 3" wide solid maple Shaker mortise and tenon framed doors with 5/8" thick veneer over MDF recessed center panels
- 3/4" thick x 3" wide solid maple Shaker mortise and tenon framed drawer fronts with 5/8" thick veneer over MDF recessed center panels
- Soft close hinges & full extension drawers with soft close
- Available in Cinnamon stain finish
- Decorative hardware required
- Available with glass doors or open cabinets

Franklin Manganite (FMG)



- 3/4" thick x 3" wide solid maple Shaker mortise and tenon framed doors with 5/8" thick veneer over MDF recessed center panels
- 3/4" thick x 3" wide solid maple Shaker mortise and tenon framed drawer fronts with 5/8" thick veneer over MDF recessed center panels
- Soft close hinges & full extension drawers with soft close
- Available in dark Mocha stain finish
- Decorative hardware required
- Available with glass doors or open cabinets

All of our painted door styles feature solid wood painted face frames. As with any painted wood surface, expansion and contraction with changes in climate may cause fractures in the paint surface at joints. This is an acceptable characteristic and will vary based on climate conditions. In addition, there may be a slight color shift over time due to continued exposure to both natural and artificial light.

Full Overlay cabinetry is constructed from various pieces of solid wood and wood veneers. Differences in grain pattern and color should be expected. Color differences in wood are the result of variations in minerals found in the soil native to the tree's origin. Absorption of these minerals will vary by tree or parts of said tree. In addition, color changes can be experienced due to different exposure to light. All species of wood will display characteristics such as knots, pinholes, sap runs, mineral streaks and darkening with age. It is the natural beauty of wood to exhibit these characteristics and they will be present throughout your cabinetry.

Shaker Door Styles

Washington Vesper White (WVW)

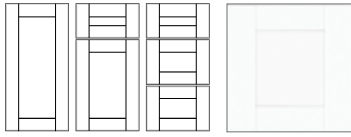

- 3/4" thick x 3" vinyl clad MDF recessed panel doors with flat melamine back
- 3/4" thick x 3" vinyl clad MDF recessed panel drawer fronts with flat melamine back
- Soft close hinges & full extension drawers with soft close

- Available in White
- Decorative hardware required
- Not available with glass doors
- Available with open cabinets

Washington Veiled Gray (WVG)

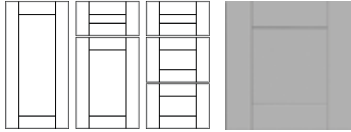

- 3/4" thick x 3" vinyl clad MDF recessed panel doors with flat melamine back
- 3/4" thick x 3" vinyl clad MDF recessed panel drawer fronts with flat melamine back
- Soft close hinges & full extension drawers with soft close

- Available in Gray
- Decorative hardware required
- Not available with glass doors
- Available with open cabinets

Washington Vessel Blue (WVB)



- 3/4" thick x 3" vinyl clad MDF recessed panel doors with flat white melamine back
- 3/4" thick x 3" vinyl clad MDF recessed panel drawer fronts with flat white melamine back
- Soft close hinges & full extension drawers with soft close

- Available in Blue
- Decorative hardware required
- Not available with glass doors
- Available with open cabinets

Raised Panel Shaker Door Styles

Grayson Pacific White (GPW)



- 3/4" thick x 3" wide MDF Shaker framed doors with 5/8" thick solid MDF raised center panels
- 3/4" thick x 3" wide MDF Shaker framed drawer fronts with 5/8" thick solid MDF raised center panels
- Soft close hinges & full extension drawers with soft close

- Available in White painted finish
- Decorative hardware required
- Available with glass doors or open cabinets
- 9" wide and smaller doors will not feature a raised center panel

Grayson Pearl Gray (GPG)

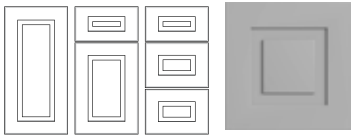

- 3/4" thick x 3" wide MDF Shaker framed doors with 5/8" thick solid MDF raised center panels
- 3/4" thick x 3" wide MDF Shaker framed drawer fronts with 5/8" thick solid MDF raised center panels
- Soft close hinges & full extension drawers with soft close

- Available in Gray painted finish
- Decorative hardware required
- Available with glass doors or open cabinets
- 9" wide and smaller doors will not feature a raised center panel

Grayson Deep Onyx (GDO)



- 3/4" thick x 3" wide MDF Shaker framed doors with 5/8" thick solid MDF raised center panels
- 3/4" thick x 3" wide MDF Shaker framed drawer fronts with 5/8" thick solid MDF raised center panels
- Soft close hinges & full extension drawers with soft close

- Available in Deep Onyx painted finish
- Decorative hardware required
- Available with glass doors or open cabinets
- 9" wide and smaller doors will not feature a raised center panel

Grayson Mythic Blue (GMB)



- 3/4" thick x 3" wide MDF Shaker framed doors with 5/8" thick solid MDF raised center panels
- 3/4" thick x 3" wide MDF Shaker framed drawer fronts with 5/8" thick solid MDF raised center panels
- Soft close hinges & full extension drawers with soft close

- Available in Blue painted finish
- Decorative hardware required
- Available with glass doors or open cabinets
- 9" wide and smaller doors will not feature a raised center panel

Photography is for illustration purposes. Actual colors may vary slightly due to the printing process. We recommend ordering a sample door to see the color and finish you like for yourself.

Standard Cabinet Construction

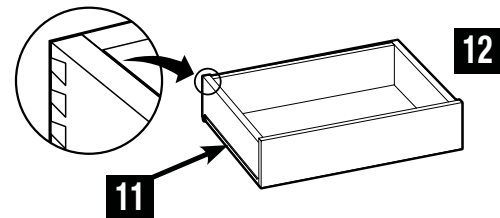
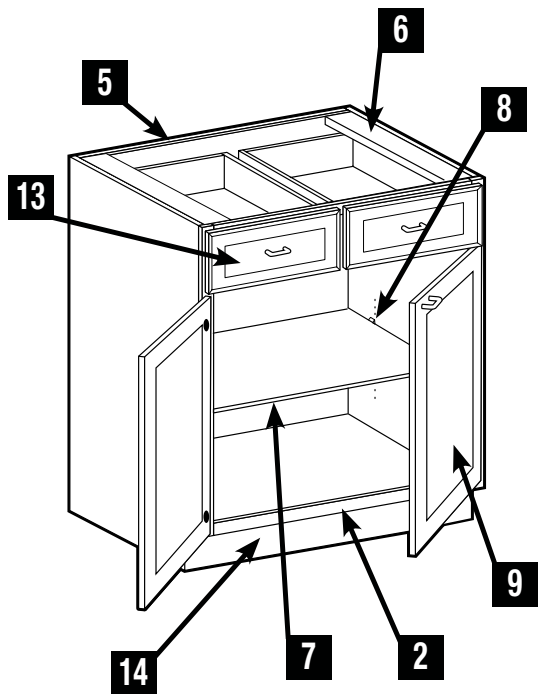
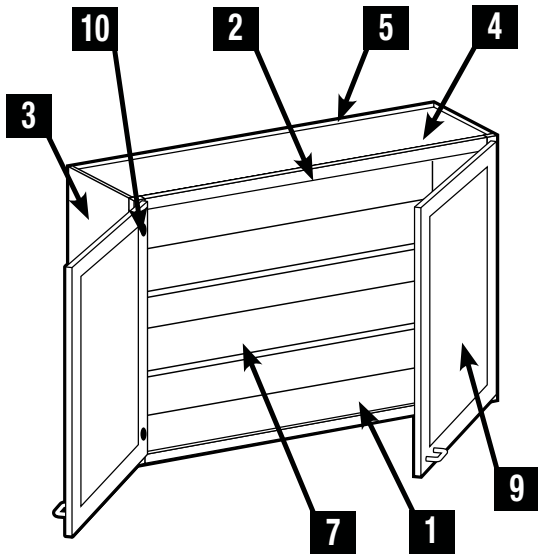

1	INTERIOR	Natural birch vinyl laminate provides a durable, wipe clean finish.
2	FACE FRAME	1½" wide x ¾" thick solid hardwood pocket screwed.
3	END PANELS	½" thick CARB2 plywood, exterior vinyl laminate is color matched to the face frame.
4	FLOOR & CEILING	½" thick CARB2 plywood, both sides captured by end panels.
5	BACK PANELS	½" thick CARB2 plywood with natural birch vinyl laminate interior and raw exterior. The 'clipped' back panels on Wall Angle and Easy Reach Corner cabinets will be ¼" plywood.
6	"I-BEAM" SUPPORTS	½" thick CARB2 plywood, full depth braces provide stability and support for countertop attachment.
7	ADJUSTABLE SHELVES	¾" thick CARB2 plywood finished with natural birch vinyl laminate and matching edgebanding. Base and wall adjustable shelves are full depth. 75 lb. weight capacity
8	SHELF SUPPORTS	Clear, high strength plastic with locking top tab to prevent shelf tip. Provides easy shelf adjustment.
9	DOORS	Stylish, full-overlay doors available in stained hardwoods or MDF. See pages 2-3 for details.
10	HINGES	Fully concealed 110° opening Soft Close hinges with 6-way adjustment for ease of alignment.
11	RUNNERS	Drawers and Roll-Out Trays feature smooth glide, full extension, soft close, under mounted runners that engage when 1" from closed. Runners are rated for 90 lb. dynamic loads.
12	DRAWERS & ROLL-OUT TRAYS	5/8" thick finger jointed hardwood four sided dovetail box construction, finished with a clear top coat and a ¼" thick captured plywood floor. 90 lb. weight capacity
13	DRAWER FRONTS	Stylish full overlay drawer fronts available in solid hardwood or MDF. See pages 2-3 for details. For base kitchen and vanity cabinets, the top drawer front is 8" high & bottom two drawer fronts are 10 ½" high
14	INTEGRAL TOE KICK	½" thick plywood secured between end panels. Provides solid backing for installation of Matching Toe Kick (MTK8) or other materials such as ceramic, vinyl, etc.



Member
NKBA

LIFETIME
Limited
Warranty

CARB2
compliant

FINISHED END OPTIONS



1. All Cabinet Sides are manufactured from ½" thick CARB2 compliant plywood covered with a vinyl laminate which is color-matched to the face frame and doors.



2. Optional Matching End Panels are ¾" thick overlay panels that match the construction of the door style selected. They are available for standard depth base cabinets (MBEP) and standard depth wall cabinets in three heights (MWEP30, MWEP36, MWEP42). Matching End Panels are packaged separately for field installation. Detailed specs for these items can be found on page 53.

CUSTOM DEPTH

CABINET TYPE	CUSTOM DEPTH MIN-MAX
12" DEEP WALL	5" to 15"
24" DEEP WALL	16" to 23"
STANDARD BASE*	9" to 23"
BASE DRAWER*	15" to 23"
TALL UTILITY/LINEN	9" to 23"

- Available on standard cabinet types in 1" depth increments
- * Base cabinets with drawers that are customized from 15" to 23" deep will include working drawers. 9" to 14" deep cabinets will have no drawer and a false drawer front.
- * Vanity cabinets can be customized by selecting the standard base version. For example: select BD18 instead of a VBD1821 and customize the depth.
- * Custom Depth changes need to be added to the cabinet before the order is placed. This can be done in your design program or in the shopping cart.

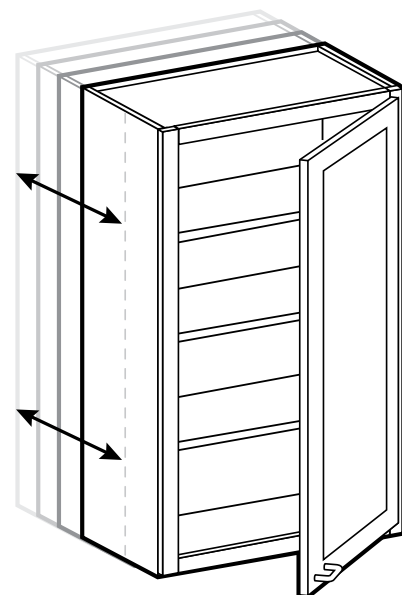

Matching Interior Options

Wall Cabinets prepared for glass (PFG)

Found on pages 14-17



- Wall cabinets traditional door frames will be routed and prepared for clear glass (PFG).
- Clear glass panels will be furnished cut to size and will ship separately, direct to the ship-to address, for field installation
- It is recommended that the glass panels be installed with clear silicone
- PFG cabinet interiors will automatically be finished to match the face frame color, including adjustable shelves
- Not available in WVB/WVG/WVW door styles

Tall Cabinets prepared for glass (PFG)

Found on pages 39-41

- Not available in WVB/WVG/WVW door styles.

Vanity linen Cabinets prepared for glass (PFG)

Found on pages 48



- Tall Utility/Vanity Linen cabinets – only the upper door frames will be routed and prepped for clear glass (PFG).
- Matching Interior shelves are only supplied for the upper portion of the cabinet, where the PFG doors are located when roll out trays are indicated.
- Lower portion will have solid finger jointed hardwood roll out trays if roll out trays are indicated
- Standard Base, Vanity Base, and lower doors on Tall cabinets are not available Prepped For Glass as a safety precaution
- Not available in WVB/WVG/WVW door styles.

Wall Cabinets with no doors (ND)

Found on pages 18-21



Tall Cabinets with no doors (ND)

Found on pages 42

Vanity linen Cabinets with no doors (ND)

Found on pages 49



Base Cabinets with no doors (ND)

Found on pages 33



- 'No Door' cabinet interiors and shelves will be finished to match the face frame color
- Shelf adjustment holes will be visible on the back wall and side walls of the cabinet interior



Newport Mythic Blue and Newport Pacific White

Add a new level to your island by using desk height cabinets. These are good for baking area's or kids work spaces. To create the decorative panel look on the side of unique spaces, you can use our fillers and cut them to fit on the job site.



Newport Deep Onyx

Turn your laundry room into a room you enjoy being in! Add a large sink and drawers for easy clean-up and storage. Open shelves give easy access and an open feel to your new space.



Newport Blended Cream

Make wall storage open and airy using No Door (ND) cabinets and glass door cabinets (PFG) together with standard wall cabinets. These cabinets are available in all wall cabinet sizes we offer, so get creative!

Style Tips



Newport Mythic Blue and Newport Pacific White

To create the apron under the countertop turn fillers horizontally and cut to fit on the job site.



Franklin Manganite

Want countertop storage that is behind closed doors? Use wall bridge cabinets in 18" high, placed under standard wall cabinets to create this space. You can add dimension to your kitchen by making these cabinets 15" deep, and gain extra storage as well! No door bridge cabinets can help create an open feel to your space. Placing these above a baking area or desk area can give easy access to cookbooks, mixing bowls or nice décor! Make sure to purchase skin to conceal any seams.



Washington Veiled Gray

Using a full height door cabinet for your sink base can add a modern twist to your traditional kitchen. Make your new kitchen transitional!

WALL CABINET CODING

STANDARD (12" DEEP)

W	30	30
Cabinet Code	Cabinet Width	Cabinet Height

REFRIGERATOR (24" DEEP)

W	36	24	18
Cabinet Code	Cabinet Width	Cabinet Depth	Cabinet Height

- All wall cabinets are 12" deep unless otherwise noted. Actual height of 24" high cabinets is 23½" overall. Refrigerator wall cabinets are 24" deep.
- Cabinet depth does not include door thickness
- Products are available in all door styles unless stated otherwise
- Standard cabinet exterior sides are color matched to face frame
- Soft close hinges unless stated otherwise

15" High Double Door

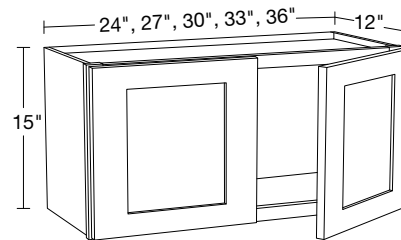

W2415

W2715

W3015

W3315

W3615

- No adjustable shelf
- **CUSTOM DEPTH: 5" to 15" deep**

12" High Double Door

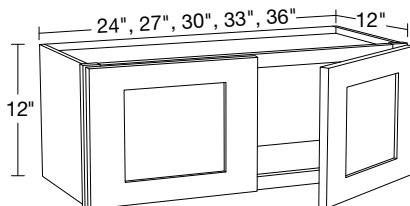

W2412

W2712

W3012

W3312

W3612

- No adjustable shelf
- **CUSTOM DEPTH: 5" to 15" deep**

15" High x 24" Deep Double Door

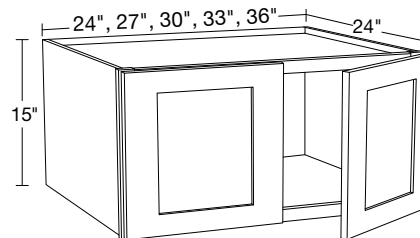

W242415

W272415

W302415

W332415

W362415

- No adjustable shelf
- Must be supported from back and both sides
- **CUSTOM DEPTH: 16" to 23" deep**

12" High x 24" Deep Double Door

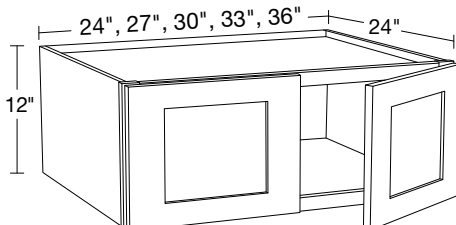

W242412

W272412

W302412

W332412

W362412

- No adjustable shelf
- Must be supported from back and both sides
- **CUSTOM DEPTH: 16" to 23" deep**

18" High Double Door

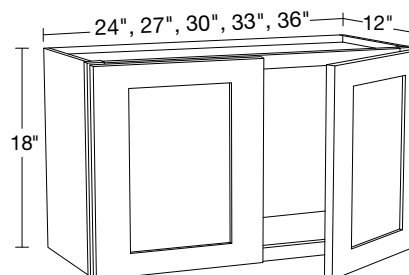

W2418

W2718

W3018

W3318

W3618

- No adjustable shelf
- **CUSTOM DEPTH: 5" to 15" deep**

Wall Cabinets

18" High x 24" Deep Double Door

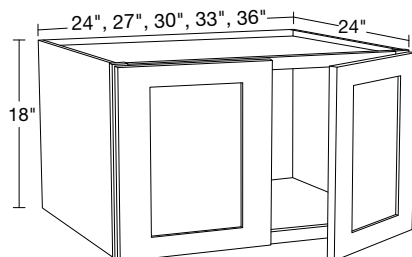

W242418

W272418

W302418

W332418

W362418

- No adjustable shelf
- Must be supported from back and both sides
- **CUSTOM DEPTH: 16" to 23" deep**

30" High Single Door

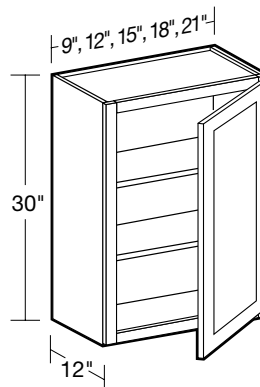

SPECIFY
RIGHT or LEFT HINGED

W0930

W1230

W1530

W1830

W2130

- Two adjustable shelves
- **9" Wide G-Door styles will not feature a raised center panel**
- **CUSTOM DEPTH: 5" to 15" deep**

24" High Double Door

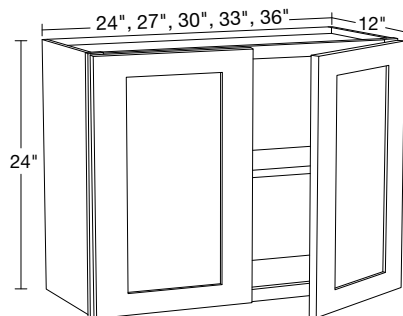

W2424

W2724

W3024

W3324

W3624

- One adjustable shelf
- **CUSTOM DEPTH: 5" to 15" deep**

36" High Single Door

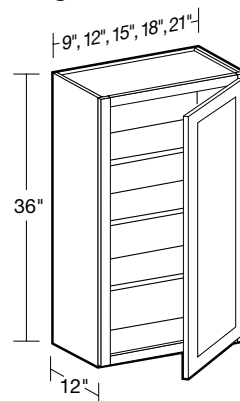

SPECIFY
RIGHT or LEFT HINGED

W0936

W1236

W1536

W1836

W2136

- Three adjustable shelves
- **9" Wide G-Door styles will not feature a raised center panel**
- **CUSTOM DEPTH: 5" to 15" deep**

24" High x 24" Deep Double Door

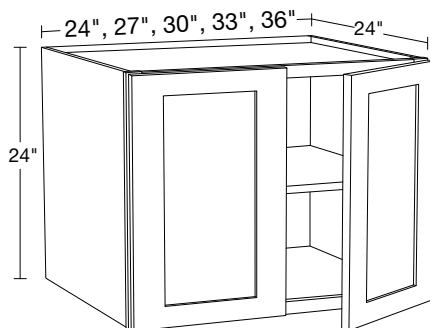

W242424

W272424

W302424

W332424

W362424

- One adjustable shelf
- Must be supported from back and both sides
- **CUSTOM DEPTH: 16" to 23" deep**

42" High Single Door

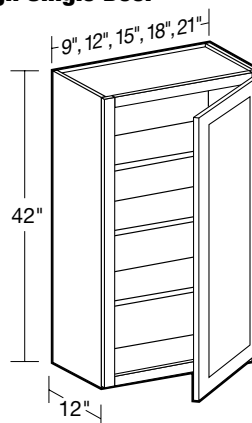

SPECIFY
RIGHT or LEFT HINGED

W0942

W1242

W1542

W1842

W2142

- Three adjustable shelves
- **9" Wide G-Door styles will not feature a raised center panel**
- **CUSTOM DEPTH: 5" to 15" deep**

Wall Cabinets

30" High Double Door

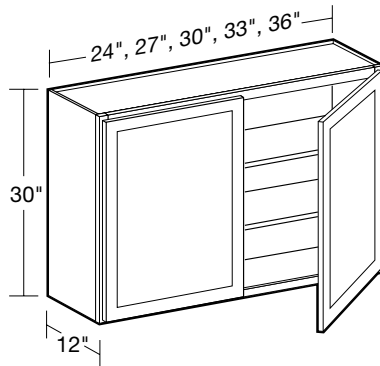

- Two adjustable shelves
- **CUSTOM DEPTH: 5" to 15" deep**



**CUSTOM
DEPTH**

W2430
W2730
W3030
W3330
W3630

30" High Double Door with Pull Down Chrome Shelves

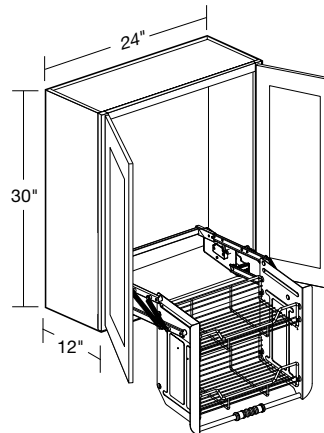

W2430-PDSCR

- Field install at desired height in cabinet
- Two tier chrome shelves lowers 10" and brings items forward 14 $\frac{3}{4}$ "
- Gas assisted mechanism smoothly raises and lowers unit
- Locking arm feature holds shelf in down position
- No adjustable shelf

36" High Double Door

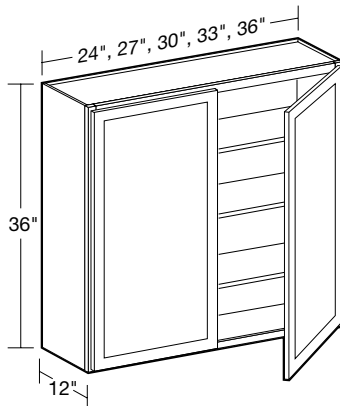

- Three adjustable shelves
- **CUSTOM DEPTH: 5" to 15" deep**



**CUSTOM
DEPTH**

W2436
W2736
W3036
W3336
W3636

36" High Double Door with Pull Down Chrome Shelves

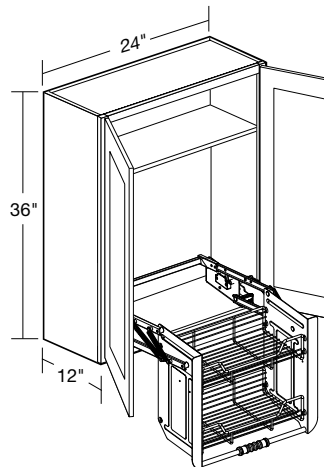

W2436-PDSCR

- Field install at desired height in cabinet
- Two tier chrome shelves lowers 10" and brings items forward 14 $\frac{3}{4}$ "
- Gas assisted mechanism smoothly raises and lowers unit
- Locking arm feature holds shelf in down position
- One adjustable shelf

42" High Double Door

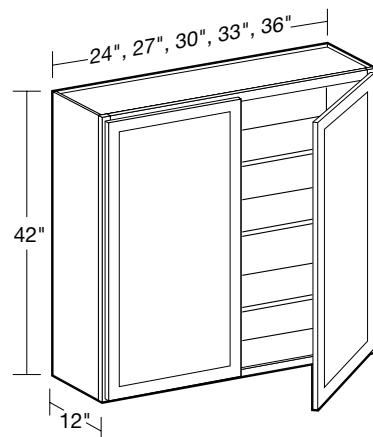

- Three adjustable shelves
- **CUSTOM DEPTH: 5" to 15" deep**



**CUSTOM
DEPTH**

W2442
W2742
W3042
W3342
W3642

42" High Double Door with Pull Down Chrome Shelves

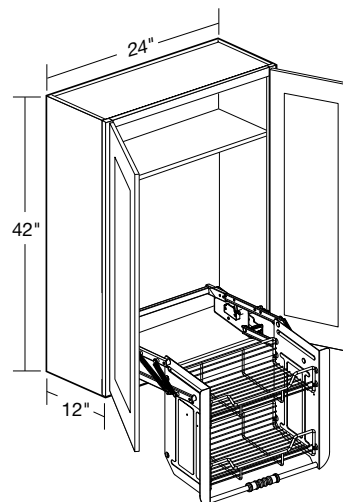

W2442-PDSCR

- Field install at desired height in cabinet
- Two tier chrome shelves lowers 10" and brings items forward 14 $\frac{3}{4}$ "
- Gas assisted mechanism smoothly raises and lowers unit
- Locking arm feature holds shelf in down position
- One adjustable shelf

Wall Cabinets

30" High Double Door with Pull Down Frosted Shelves

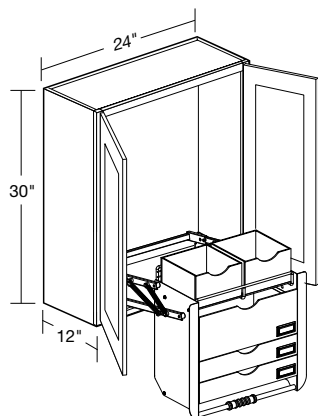

W2430-PDSFR

- Field install at desired height in cabinet
- Features 5 removable acrylic storage bins
- Lowers items 10" and brings forward 14 3/4"
- Gas assisted mechanism smoothly raises and lowers unit
- Locking arm feature
- No adjustable shelf

30" High Wall Angle

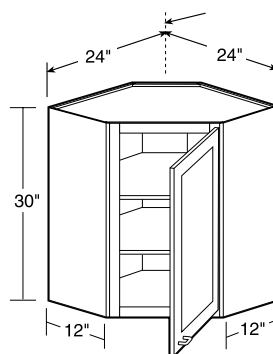

SPECIFY
RIGHT or LEFT HINGED
WA2430

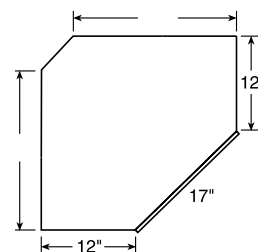

- Two adjustable shelves
- Clip corner back provides clearance for installation
- Clip corner back is 1/4" plywood

36" High Double Door with Pull Down Frosted Shelves

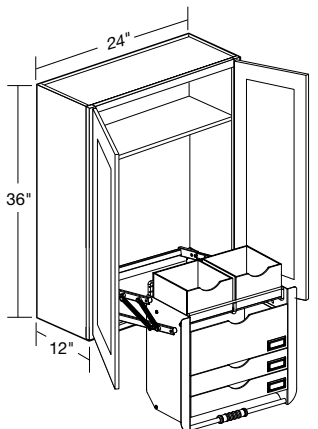

W2436-PDSFR

- Field install at desired height in cabinet
- Features 5 removable acrylic storage bins
- Lowers items 10" and brings forward 14 3/4"
- Gas assisted mechanism smoothly raises and lowers unit
- Locking arm feature
- One adjustable shelf

36" High Wall Angle

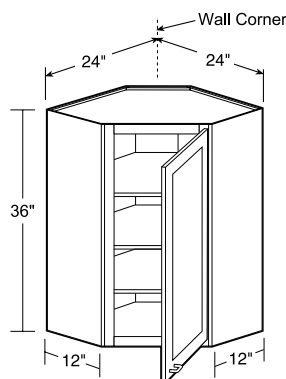

SPECIFY
RIGHT or LEFT HINGED
WA2436

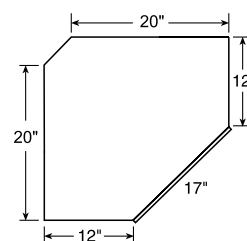

- Three adjustable shelves
- Clip corner back provides clearance for installation
- Clip corner back is 1/4" plywood

42" High Double Door with Pull Down Frosted Shelves

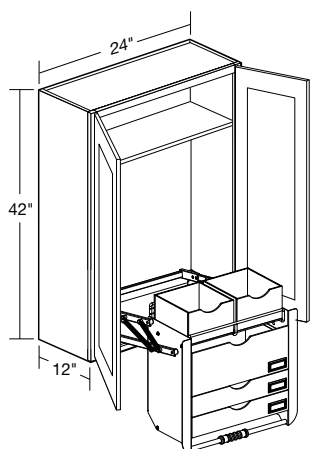

W2442-PDSFR

- Field install at desired height in cabinet
- Features 5 removable acrylic storage bins
- Lowers items 10" and brings forward 14 3/4"
- Gas assisted mechanism smoothly raises and lowers unit
- Locking arm feature
- One adjustable shelf

42" High Wall Angle

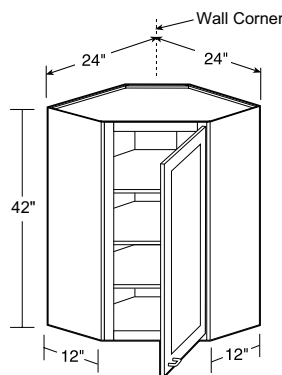

SPECIFY
RIGHT or LEFT HINGED
WA2442

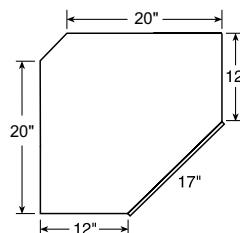

- Three adjustable shelves
- Clip corner back provides clearance for installation
- Clip corner back is 1/4" plywood

Wall Cabinets

36" and 42" High x 15" Deep Wall Angle

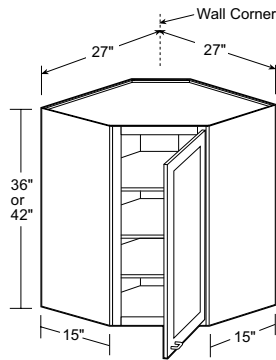

SPECIFY
RIGHT or LEFT HINGED
WA271536
WA271542

- Three adjustable shelves
- Clip corner back provides clearance for installation
- Clip corner back is 1/4" plywood

42" High Wall Blind Corner

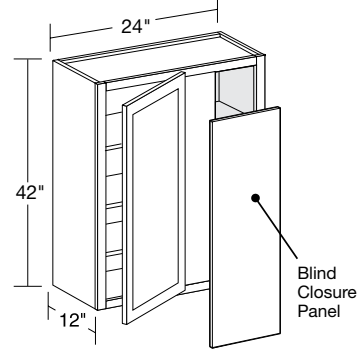

CUSTOM DEPTH
SPECIFY
RIGHT or LEFT BLIND
WBCU2742

- Three adjustable shelves
- Indicate R or L for blind side (right shown)
- Cabinet can be pulled for exact fit (see installation chart)
- 3" filler & 3/16" blind closure panel included - field installed
- Door width is 11-3/4"
- **CUSTOM DEPTH: 5" to 15" deep**

30" High Wall Blind Corner

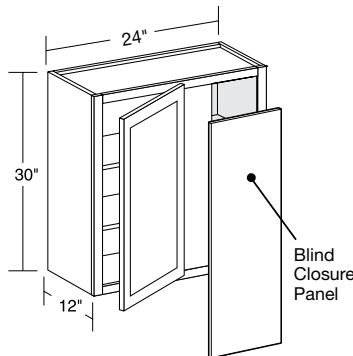

CUSTOM DEPTH
SPECIFY
RIGHT or LEFT BLIND
WBCU2730

- Two adjustable shelves
- Indicate R or L for blind side (right shown)
- Cabinet can be pulled for exact fit (see installation guide)
- 3" filler & 3/16" blind closure panel included - field installed
- Door width is 11-3/4"
- **CUSTOM DEPTH: 5" to 15" deep**

Blind Corner Installation Guide

*Gray area represents empty space. Cabinet is designed to be pulled for exact space.

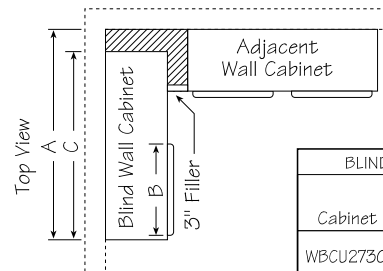

BLIND WALL INSTALLATION GUIDE			
Cabinet	Wall Space "A"		Cabinet
	Min	Max	
WBCU2730	25"	30"	8 7/8"
WBCU2736	25"	30"	8 7/8"
WBCU2742	25"	30"	8 7/8"

36" High Wall Blind Corner

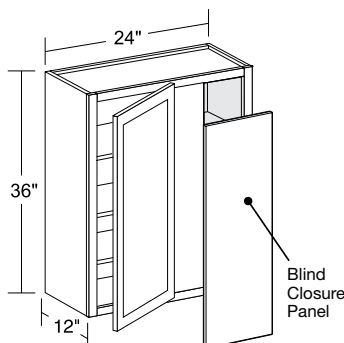

CUSTOM DEPTH
SPECIFY
RIGHT or LEFT BLIND
WBCU2736

- Three adjustable shelves
- Indicate R or L for blind side (right shown)
- Cabinet can be pulled for exact fit (see installation guide)
- 3" filler & 3/16" blind closure panel included - field installed
- Door width is 11-3/4"
- **CUSTOM DEPTH: 5" to 15" deep**

Wall Microwave Cabinet

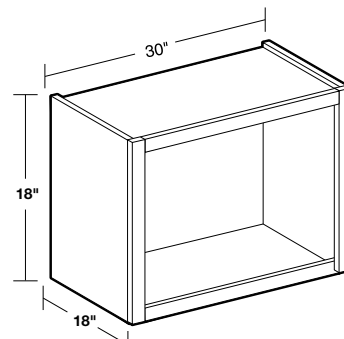

WMC301818ND

- Matching interior and exterior sides standard
- Best installed between two cabinets or cabinet and wall if possible
- Cannot be installed against Wall Angle cabinet (WA) or Wall Blind Corner Unit (WBCU)

Wall Cabinets with Glass Doors

WALL CABINET CODING

STANDARD (12" DEEP)

W 30 30

Cabinet Code Cabinet Width Cabinet Height

REFRIGERATOR (24" DEEP)

W 36 24 18

Cabinet Code Cabinet Width Cabinet Depth Cabinet Height

- Standard wall cabinets are 12" deep. Refrigerator wall cabinets are 24" deep.
- Cabinet depth does not include door thickness
- Not available in WVV, WVG or WVB
- Standard cabinet exterior sides are color matched to face frame
- Clear glass ships separate from cabinets
- Matching interiors are standard in PFG cabinets
- Soft close hinges
- Shelf adjustment holes on the interior sides and back of cabinets will be visible**

15" High Double Door

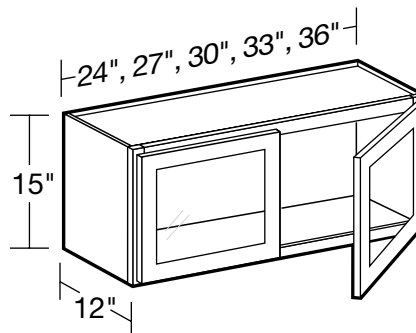

W2415PFG

W2715PFG

W3015PFG

W3315PFG

W3615PFG

- No adjustable shelf
- CUSTOM DEPTH: 5" to 15" deep**

12" High Double Door

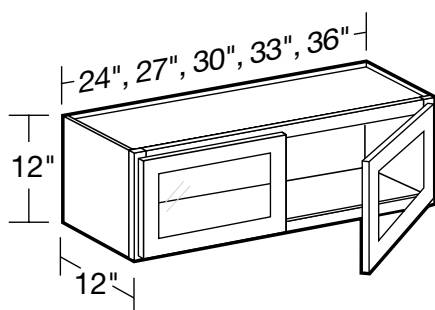

W2412PFG

W2712PFG

W3012PFG

W3312PFG

W3612PFG

- No adjustable shelf
- CUSTOM DEPTH: 5" to 15" deep**

15" High x 24" Deep Double Door

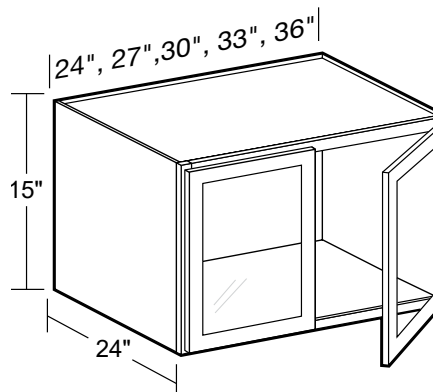

W242415PFG

W272415PFG

W302415PFG

W332415PFG

W362415PFG

- No adjustable shelf
- Must be supported from back and both sides
- CUSTOM DEPTH: 16" to 23" deep**

12" High x 24" Deep Double Door

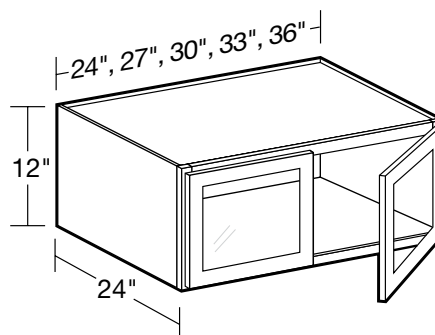

W242412PFG

W272412PFG

W302412PFG

W332412PFG

W362412PFG

- No adjustable shelf
- Must be supported from back and both sides
- CUSTOM DEPTH: 16" to 23" deep**

18" High Double Door

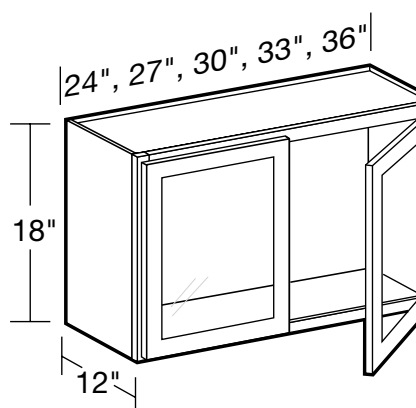

W2418PFG

W2718PFG

W3018PFG

W3318PFG

W3618PFG

- No adjustable shelf
- CUSTOM DEPTH: 5" to 15" deep**

Wall Cabinets with Glass Doors

18" High x 24" Deep Double Door

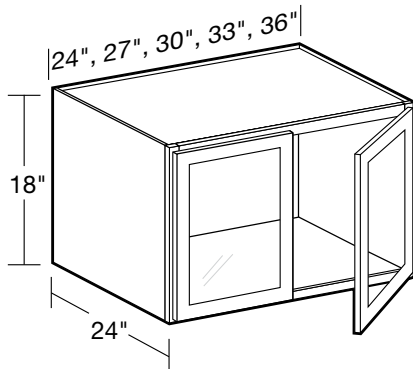

W242418PFG
W272418PFG
W302418PFG
W332418PFG
W362418PFG

- No adjustable shelf
- Must be supported from back and both sides
- **CUSTOM DEPTH: 16" to 23" deep**

30" High Single Door

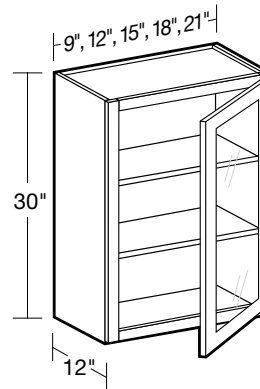

**SPECIFY
RIGHT or LEFT HINGED**

W0930PFG
W1230PFG
W1530PFG
W1830PFG
W2130PFG

- Two adjustable shelves, matching cabinet finish
- **9" Wide G-Door styles will not feature a raised center panel**
- **CUSTOM DEPTH: 5" to 15" deep**

24" High Double Door

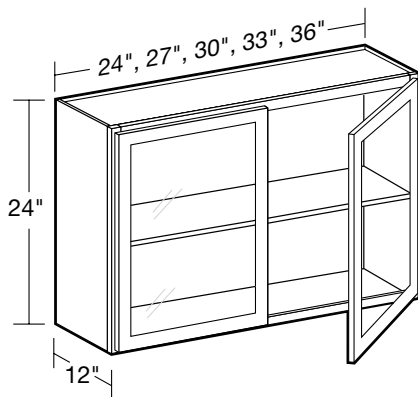

W2424PFG
W2724PFG
W3024PFG
W3324PFG
W3624PFG

- One adjustable shelf, matching cabinet finish
- **CUSTOM DEPTH: 5" to 15" deep**

36" High Single Door

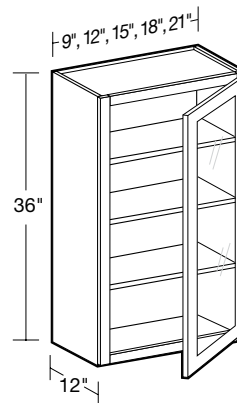

**SPECIFY
RIGHT or LEFT HINGED**

W0936PFG
W1236PFG
W1536PFG
W1836PFG
W2136PFG

- Three adjustable shelves, matching cabinet finish
- **9" Wide G-Door styles will not feature a raised center panel**
- **CUSTOM DEPTH: 5" to 15" deep**

24" High x 24" Deep Double Door

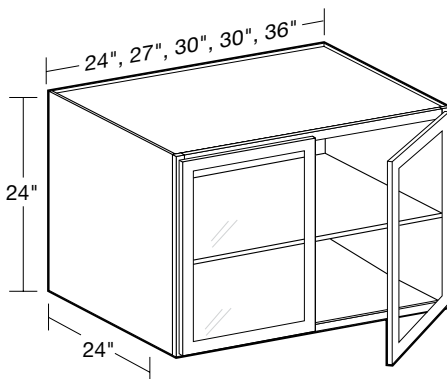

W242424PFG
W272424PFG
W302424PFG
W332424PFG
W362424PFG

- One adjustable shelf, matching cabinet finish
- Must be supported from back and both sides
- **CUSTOM DEPTH: 16" to 23" deep**

42" High Single Door

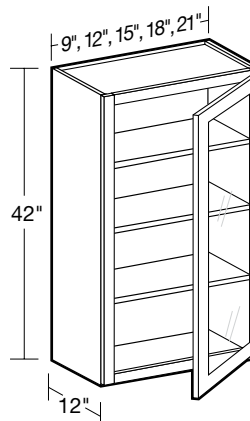

**SPECIFY
RIGHT or LEFT HINGED**

W0942PFG
W1242PFG
W1542PFG
W1842PFG
W2142PFG

- Three adjustable shelves, matching cabinet finish
- **9" Wide G-Door styles will not feature a raised center panel**
- **CUSTOM DEPTH: 5" to 15" deep**

Wall Cabinets with Glass Doors

30" High Double Door

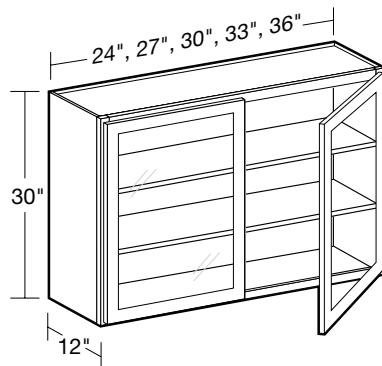

W2430PFG
W2730PFG
W3030PFG
W3330PFG
W3630PFG

- Two adjustable shelves, matching cabinet finish
- **CUSTOM DEPTH: 5" to 15" deep**

30" High Wall Angle

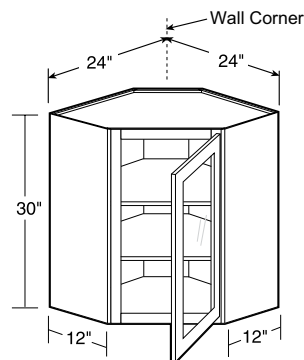

**SPECIFY
 RIGHT or LEFT HINGED
 WA2430PFG**

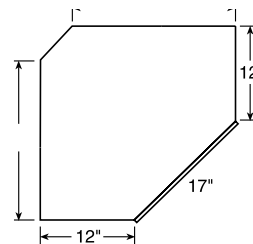

- Two adjustable shelves, matching cabinet finish
- Clip corner back provides clearance for installation
- Clip corner back is 1/4" plywood

36" High Double Door

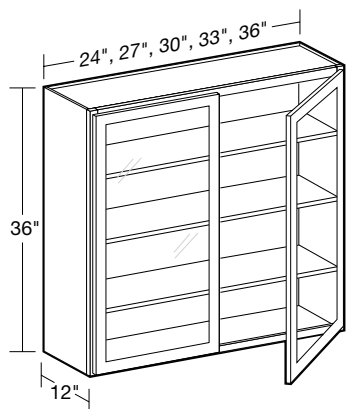

W2436PFG
W2736PFG
W3036PFG
W3336PFG
W3636PFG

- Three adjustable shelves, matching cabinet finish
- **CUSTOM DEPTH: 5" to 15" deep**

36" High Wall Angle

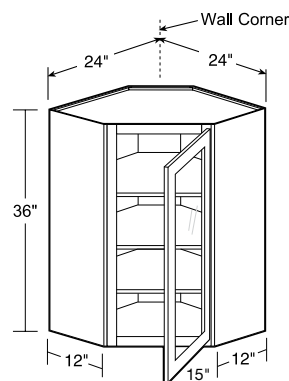

**SPECIFY
 RIGHT or LEFT HINGED
 WA2436PFG**

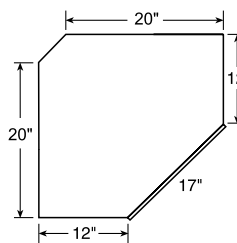

- Three adjustable shelves, matching cabinet finish
- Clip corner back provides clearance for installation
- Clip corner back is 1/4" plywood

42" High Double Door

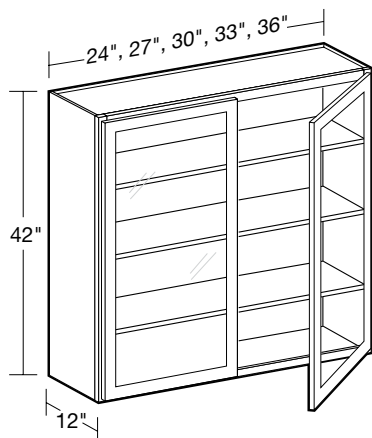

W2442PFG
W2742PFG
W3042PFG
W3342PFG
W3642PFG

- Three adjustable shelves, matching cabinet finish
- **CUSTOM DEPTH: 5" to 15" deep**

42" High Wall Angle

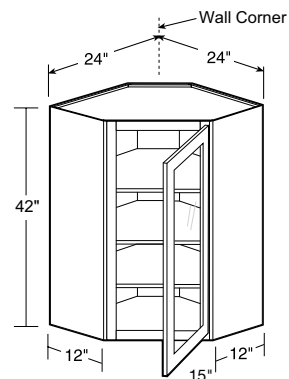

**SPECIFY
 RIGHT or LEFT HINGED
 WA2442PFG**

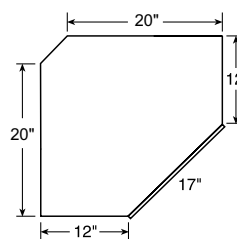

- Three adjustable shelves, matching cabinet finish
- Clip corner back provides clearance for installation
- Clip corner back is 1/4" plywood

Wall Cabinets with Glass Doors

36" and 42" High x 15" Deep Wall Angle

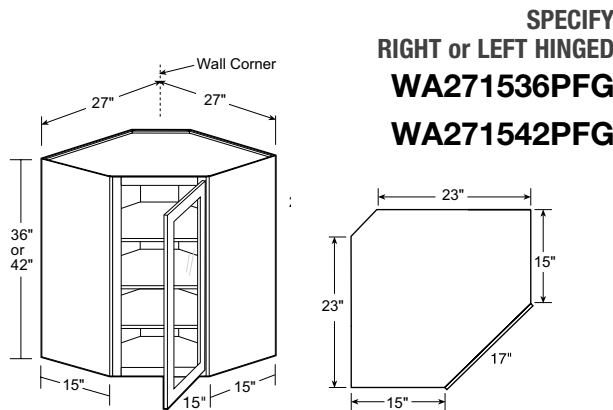

- Three adjustable shelves, matching cabinet finish
- Clip corner back provides clearance for installation
- Clip corner back is 1/4" plywood

36" High Wall Blind Corner

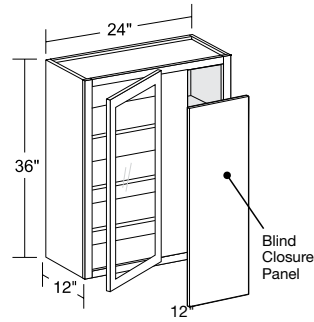

- Three adjustable shelves, matching cabinet finish
- Indicate R or L for blind side (right shown)
- Cabinet can be pulled for exact fit (see installation guide)
- 3" filler included & 3/16" blind closure panel included - field installed
- Door width is 11 3/4"
- **CUSTOM DEPTH: 5" to 15" deep**



**SPECIFY
RIGHT or LEFT BLIND**

WBCU2736PFG

30" High Wall Blind Corner

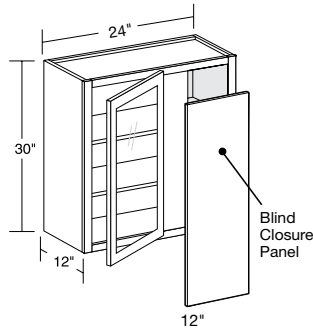

- Two adjustable shelves, matching cabinet finish
- Indicate R or L for blind side (right shown)
- Cabinet can be pulled for exact fit (see installation guide)
- 3" filler included & 3/16" blind closure panel included - field installed
- Door width is 11 3/4"
- **CUSTOM DEPTH: 5" to 15" deep**



**SPECIFY
RIGHT or LEFT BLIND
WBCU2730PFG**

42" High Wall Blind Corner

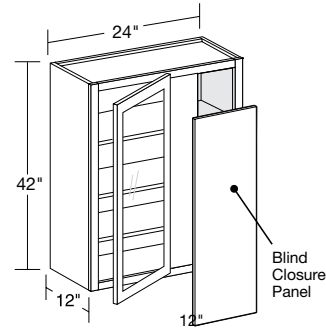

- Three adjustable shelves, matching cabinet finish
- Indicate R or L for blind side (right shown)
- Cabinet can be pulled for exact fit (see installation chart)
- 3" filler included & 3/16" blind closure panel included - field installed
- Door width is 11 3/4"
- **CUSTOM DEPTH: 5" to 15" deep**



**SPECIFY
RIGHT or LEFT BLIND
WBCU2742PFG**

Blind Corner Installation Guide

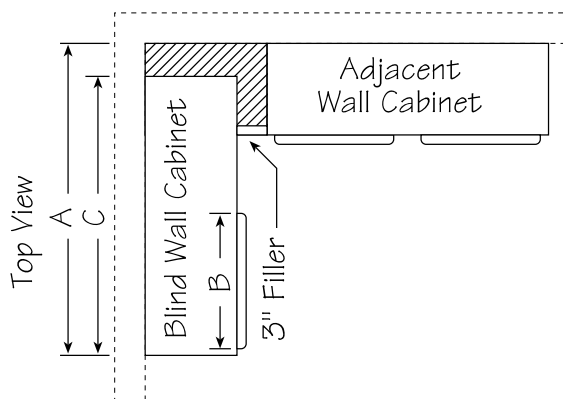

BLIND WALL INSTALLATION GUIDE			
Cabinet	Wall Space "A"	Frame Opening	Cabinet
	Min - Max	Width "B"	Width "C"
WBCU2730	25" - 30"	8 7/8"	24"
WBCU2736	25" - 30"	8 7/8"	24"
WBCU2742	25" - 30"	8 7/8"	24"

*Gray area represents empty space. Cabinet is designed to be pulled for exact space.

Wall Cabinets with No Doors

WALL CABINET CODING

STANDARD (12" DEEP)

W 30 30

Cabinet Code Cabinet Width Cabinet Height

REFRIGERATOR (24" DEEP)

W 36 24 18

Cabinet Code Cabinet Width Cabinet Depth Cabinet Height

- Standard wall cabinets are 12" deep. Refrigerator wall cabinets are 24" deep.
- Matching interiors are standard in wall cabinets with no door
- Products are available in all door styles unless stated otherwise
- Standard cabinet exterior sides are color matched to face frame
- No Doors
- Shelf adjustment holes on the interior sides and back of cabinets will be visible

15" High No Door

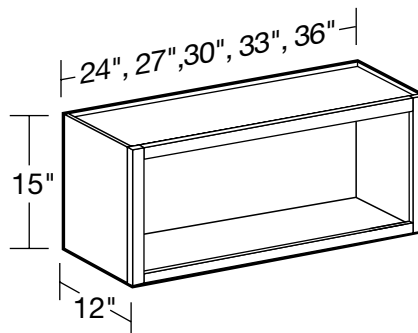

W2415ND

W2715ND

W3015ND

W3315ND

W3615ND

- No adjustable shelf
- CUSTOM DEPTH: 5" to 15" deep**

12" High No Door

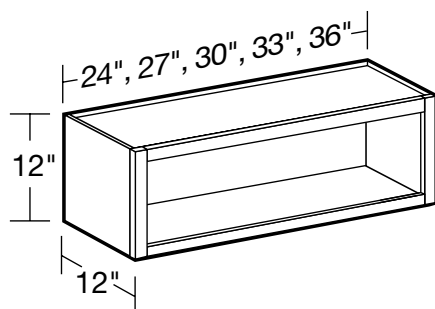

W2412ND

W2712ND

W3012ND

W3312ND

W3612ND

- No adjustable shelf
- CUSTOM DEPTH: 5" to 15" deep**

15" High x 24" Deep No Door

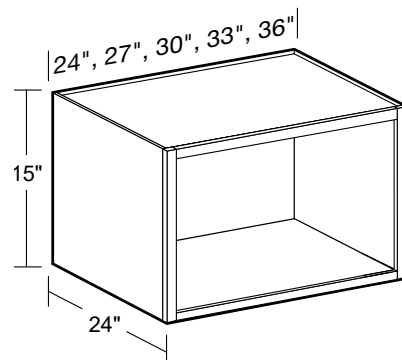

W242415ND

W272415ND

W302415ND

W332415ND

W362415ND

- No adjustable shelf
- Must be supported from back and both sides
- CUSTOM DEPTH: 16" to 23" deep**

12" High x 24" Deep No Door

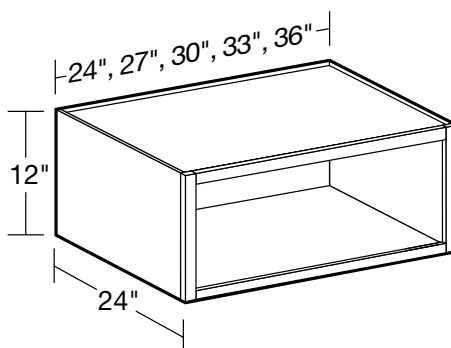

W242412ND

W272412ND

W302412ND

W332412ND

W362412ND

- No adjustable shelf
- Must be supported from back and both sides
- CUSTOM DEPTH: 16" to 23" deep**

18" High No Door

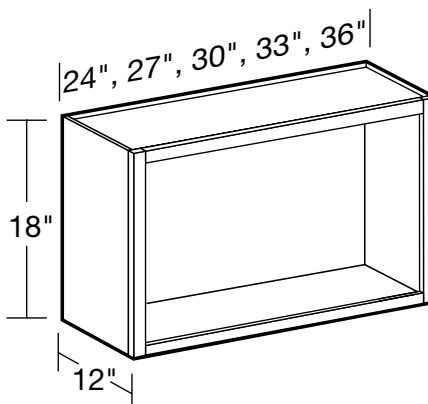

W2418ND

W2718ND

W3018ND

W3318ND

W3618ND

- No adjustable shelf
- CUSTOM DEPTH: 5" to 15" deep**

Wall Cabinets with No Doors

18" High x 24" Deep No Door

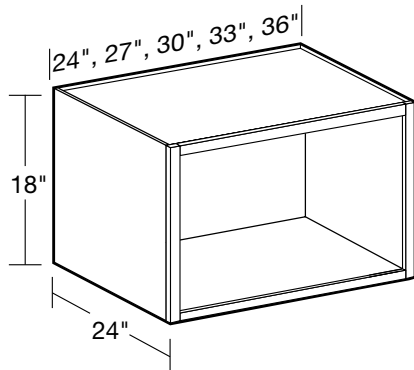

**CUSTOM
DEPTH**

W242418ND

W272418ND

W302418ND

W332418ND

W362418ND

- No adjustable shelf
- Must be supported from back and both sides
- **CUSTOM DEPTH: 16" to 23" deep**

30" High No Door

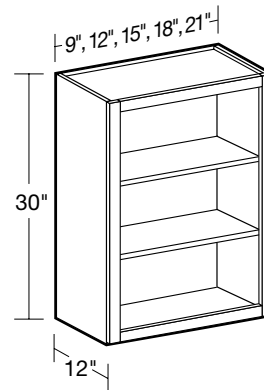

**CUSTOM
DEPTH**

W0930ND

W1230ND

W1530ND

W1830ND

W2130ND

- Two adjustable shelves, matching cabinet finish
- **CUSTOM DEPTH: 5" to 15" deep**

24" High No Door

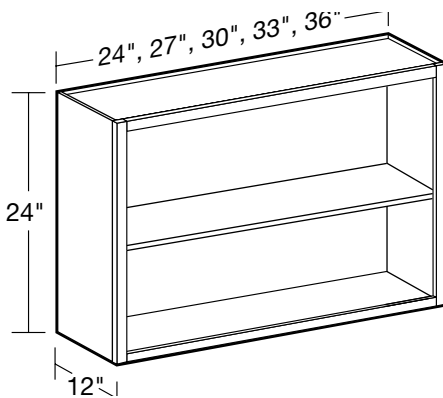

**CUSTOM
DEPTH**

W2424ND

W2724ND

W3024ND

W3324ND

W3624ND

- One adjustable shelf, matching cabinet finish
- **CUSTOM DEPTH: 5" to 15" deep**

36" High No Door

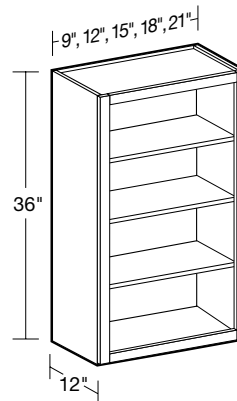

**CUSTOM
DEPTH**

W0936ND

W1236ND

W1536ND

W1836ND

W2136ND

- Three adjustable shelves, matching cabinet finish
- **CUSTOM DEPTH: 5" to 15" deep**

24" High x 24" Deep No Door

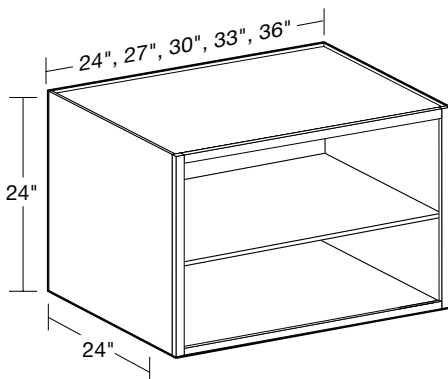

**CUSTOM
DEPTH**

W242424ND

W272424ND

W302424ND

W332424ND

W362424ND

- One adjustable shelf, matching cabinet finish
- Must be supported from back and both sides
- **CUSTOM DEPTH: 16" to 23" deep**

42" High No Door

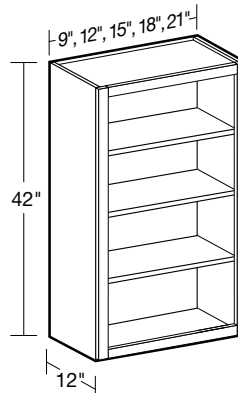

**CUSTOM
DEPTH**

W0942ND

W1242ND

W1542ND

W1842ND

W2142ND

- Three adjustable shelves, matching cabinet finish
- **CUSTOM DEPTH: 5" to 15" deep**

Wall Cabinets with No Doors

30" High No Door

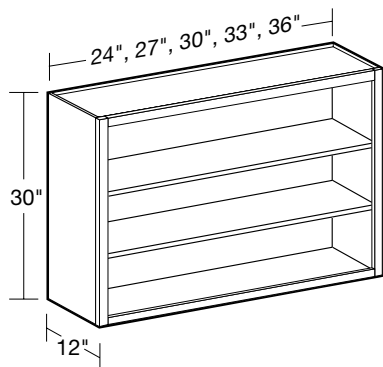

W2430ND
W2730ND
W3030ND
W3330ND
W3630ND

- Two adjustable shelves, matching cabinet finish
- **CUSTOM DEPTH: 5" to 15" deep**

30" High Wall Angle

WA2430ND

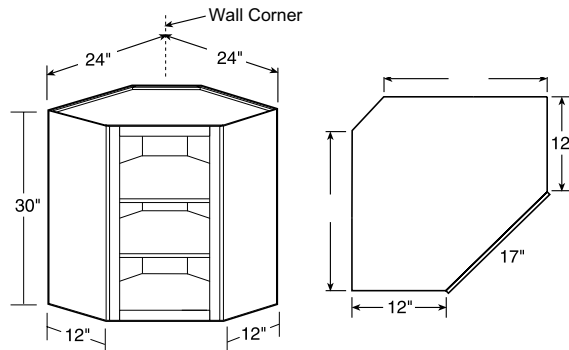

- Two adjustable shelves, matching cabinet finish
- Clip corner back provides clearance for installation
- Clip corner back is 1/4" plywood

36" High No Door

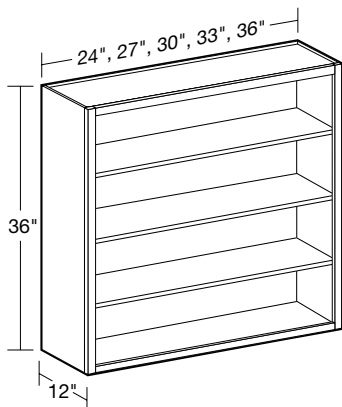

W2436ND
W2736ND
W3036ND
W3336ND
W3636ND

- Three adjustable shelves, matching cabinet finish
- **CUSTOM DEPTH: 5" to 15" deep**

36" High Wall Angle

WA2436ND

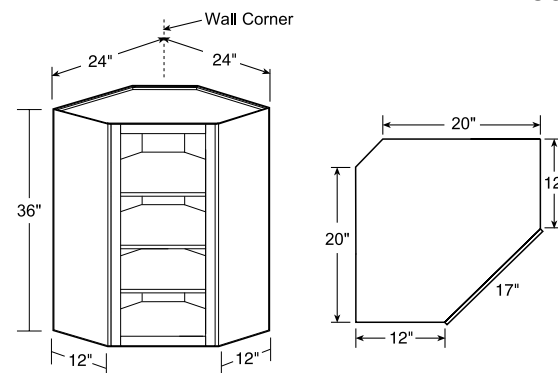

- Three adjustable shelves, matching cabinet finish
- Clip corner back provides clearance for installation
- Clip corner back is 1/4" plywood

42" High No Door

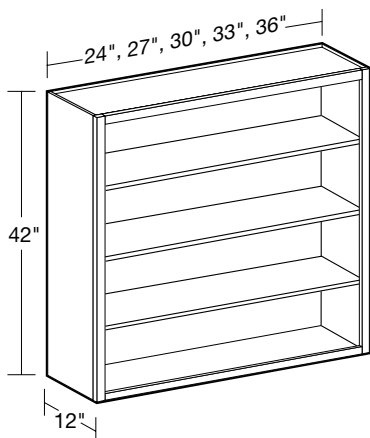

W2442ND
W2742ND
W3042ND
W3342ND
W3642ND

- Three adjustable shelves, matching cabinet finish
- **CUSTOM DEPTH: 5" to 15" deep**

42" High Wall Angle

WA2442ND

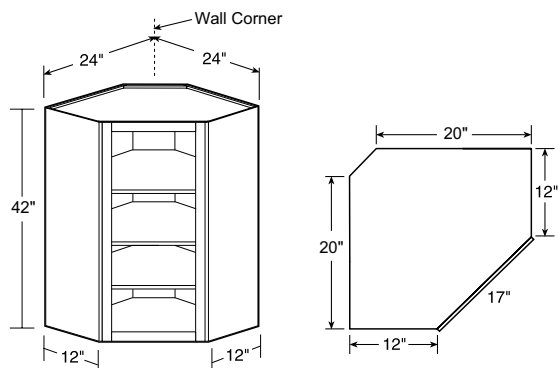

- Three adjustable shelves, matching cabinet finish
- Clip corner back provides clearance for installation
- Clip corner back is 1/4" plywood

Wall Cabinets with No Doors

36" and 42" High x 15" Deep Wall Angle

WA271536ND

WA271542ND

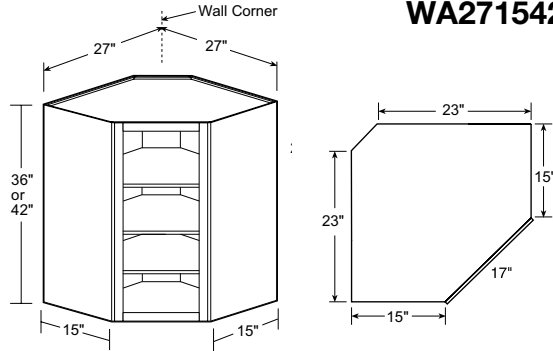

- Three adjustable shelves, matching cabinet finish
- Clip corner back provides clearance for installation
- Clip corner back is 1/4" plywood

36" High Wall Blind Corner



SPECIFY
RIGHT or LEFT BLIND

WBCU2736ND

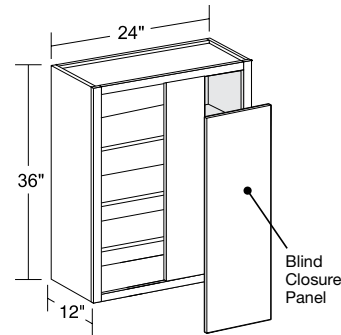

- Three adjustable shelves, matching cabinet finish
- Indicate R or L for blind side (right shown)
- Cabinet can be pulled for exact fit (see installation guide)
- 3" filler & 3/16" blind closure panel included - field installed
- **CUSTOM DEPTH: 5" to 15" deep**

30" High Wall Blind Corner



SPECIFY
RIGHT or LEFT BLIND

WBCU2730ND

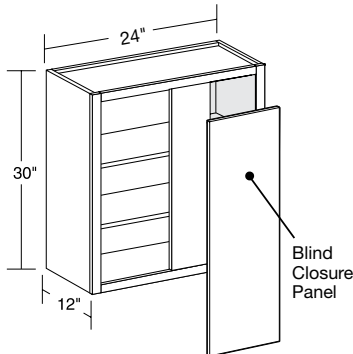

- Two adjustable shelves, matching cabinet finish
- Indicate R or L for blind side (right shown)
- Cabinet can be pulled for exact fit (see installation guide)
- 3" filler & 3/16" blind closure panel included - field installed
- **CUSTOM DEPTH: 5" to 15" deep**

42" High Wall Blind Corner



SPECIFY
RIGHT or LEFT BLIND

WBCU2742ND

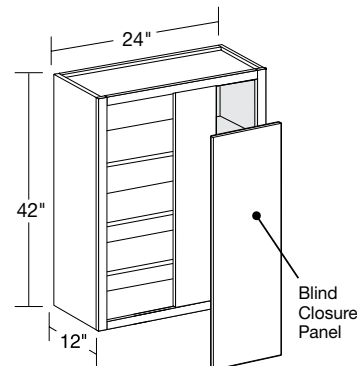

- Three adjustable shelves, matching cabinet finish
- Indicate R or L for blind side (right shown)
- Cabinet can be pulled for exact fit (see installation chart)
- 3" filler & 3/16" blind closure panel included - field installed
- **CUSTOM DEPTH: 5" to 15" deep**

Blind Corner Installation Guide

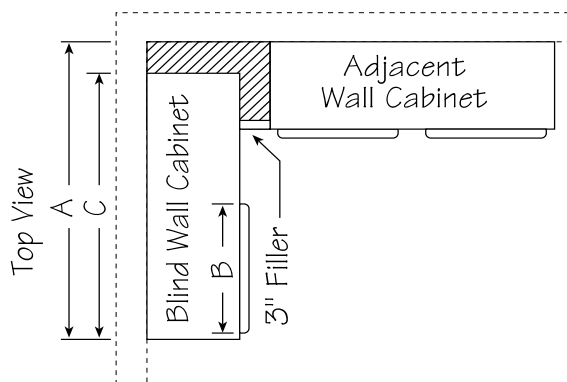

BLIND WALL INSTALLATION GUIDE			
Cabinet	Wall Space "A"	Frame Opening	Cabinet
	Min - Max	Width "B"	Width "C"
WBCU2730	25" - 30"	8 ⁷ / ₈ "	24"
WBCU2736	25" - 30"	8 ⁷ / ₈ "	24"
WBCU2742	25" - 30"	8 ⁷ / ₈ "	24"

*Gray area represents empty space. Cabinet is designed to be pulled for exact space.

Wall Cabinets

Range Hood Combo - Straight Valance

WRHC36S

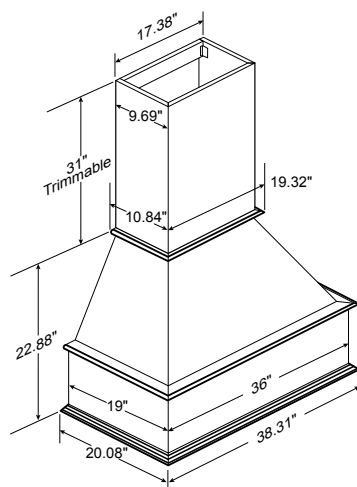

- Available 36" width
- Includes Hood, Chimney, Hood Liner and Blower
- Chimney is trimmable to adjust the height
- Blower is 390 CFM, 6.0 sones, enclosed light
- Clearance of 3" on each side is recommended

15" Wide Wall Skin

WSK1542

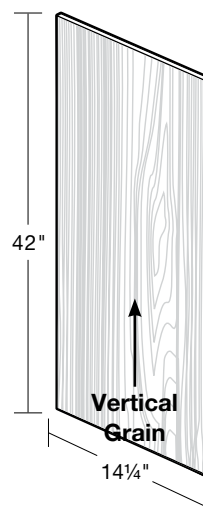

- 1/8" thick plywood finished with vinyl laminate color matched to cabinetry face frame
- Field modified and installed
- Can be modified for shallower depth and shorter wall cabinets

Placing wall cabinets next to a return wall



When placing cabinets against a side wall, use a minimum of 3/4" filler between wall and cabinet to allow doors to open

Staggering Upper Cabinets

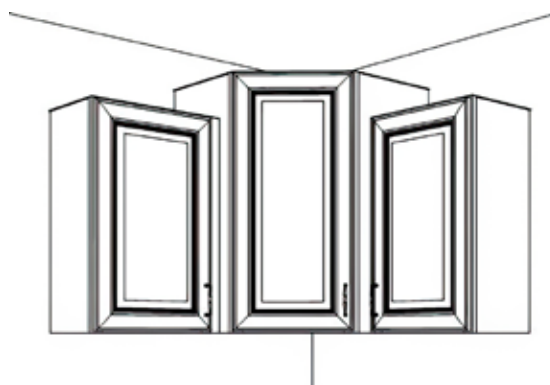

When using the WA271536/42 corner cabinets, make sure to place a 3/4" filler next to adjacent cabinet if the adjacent cabinet is shallower.

Using the Wall Cabinet with accessories



Make sure to allow proper clearance on each side so doors can open 90 degrees or more. This will allow the interior accessory to pull down correctly.

BASE CABINET CODING

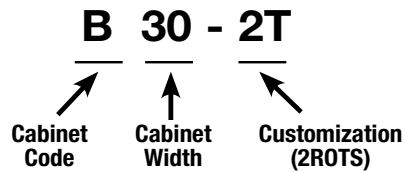

- Standard Base Cabinets are 24" deep and 34½" high
- Desk Height base cabinets are 21" deep and 28½" high
- Cabinet depth does not include door thickness
- Products are available in all door styles unless stated otherwise
- Standard cabinet exterior sides are color matched to face frame
- Base cabinets are shipped with an unfinished toekick. Finished toekicks must be ordered separately and field installed.
- Soft close hinges & full extension drawers with soft close unless otherwise stated.

24" Deep Double Door



CUSTOM DEPTH

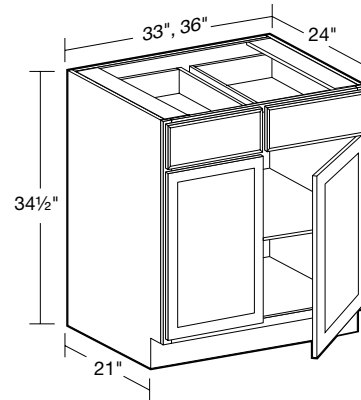

B33

B36

- One full-depth adjustable shelf
- CUSTOM DEPTH: 9" to 23" deep (9" to 14" deep options have false front & no drawer)**

24" Deep Single Door



CUSTOM DEPTH

SPECIFY RIGHT or LEFT HINGED

B12

B15

B18

B21

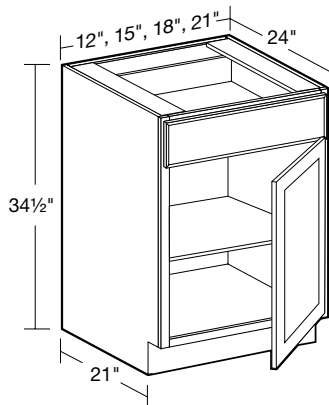

- One full-depth adjustable shelf
- CUSTOM DEPTH: 9" to 23" deep (9" to 14" deep options have false front & no drawer)**

24" Deep Single Door with 1 Roll-Out Tray

SPECIFY RIGHT or LEFT HINGED

B12-1T

B15-1T

B18-1T

B21-1T

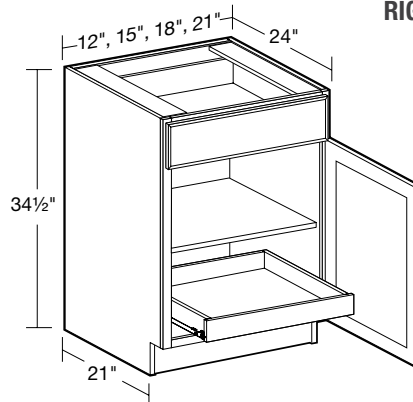

NOTE: Roll-out trays are not adjustable

- One full-depth adjustable shelf
- One full width, full extension, soft close roll-out tray**

24" Deep Double Door



CUSTOM DEPTH

B24

B27

B30

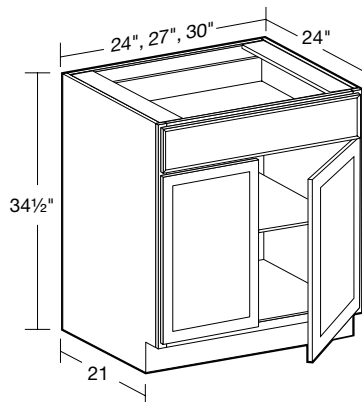

- One full-depth adjustable shelf
- CUSTOM DEPTH: 9" to 23" deep (9" to 14" deep options have false front & no drawer)**

24" Deep Double Door with 1 Roll-Out Tray

B24-1T

B27-1T

B30-1T

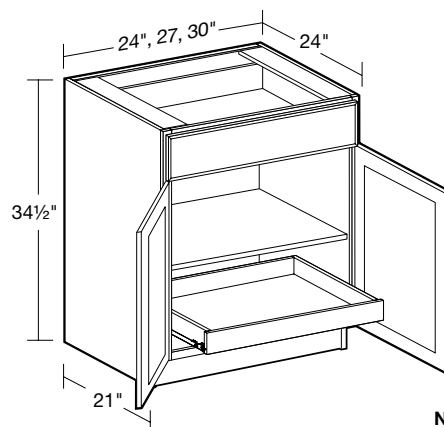

NOTE: Roll-out trays are not adjustable

- One full-depth adjustable shelf
- One full width, full extension, soft close roll-out tray**

Base Cabinets

24" Deep Double Door with 1 Roll-Out Tray

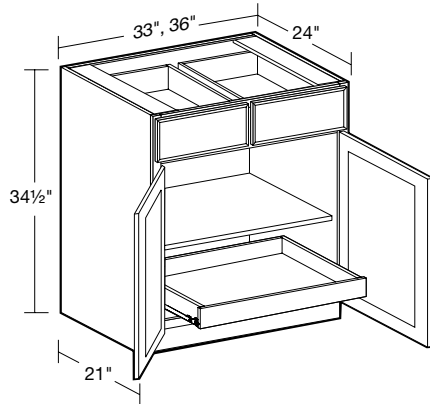

B33-1T
B36-1T

NOTE: Roll-out trays are not adjustable

- One full-depth adjustable shelf
- One full width, full extension, soft close roll-out tray

24" Deep Double Door with 2 Roll-Out Trays

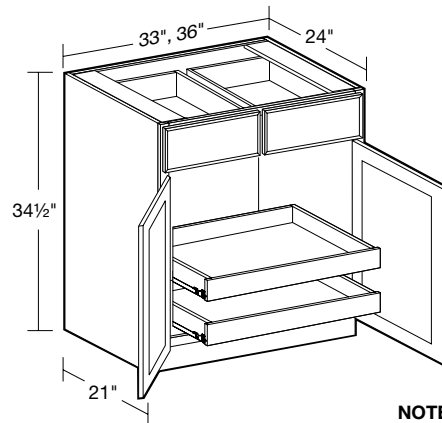

B33-2T
B36-2T

NOTE: Roll-out trays are not adjustable

- Two full width, full extension, soft close roll-out trays

24" Deep Single Door with 2 Roll-Out Trays

SPECIFY
RIGHT or LEFT HINGED

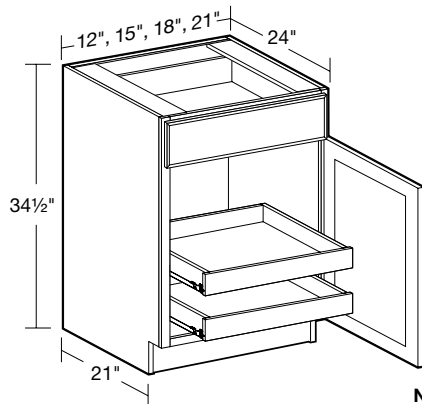

B12-2T
B15-2T
B18-2T
B21-2T

NOTE: Roll-out trays are not adjustable

- Two full width, full extension, soft close roll-out trays

24" Deep Single Door with 1 Chrome Roll-Out Tray

SPECIFY
RIGHT or LEFT HINGED

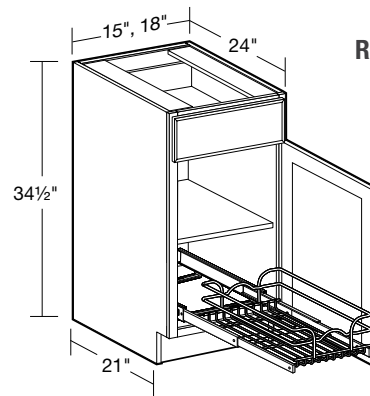

B15-1WT
B18-1WT

- **FIELD INSTALLED**
- One full width chrome wire roll-out tray
- 100 lb rated full-extension, ball bearing slides (not soft close)
- Floor mounting, not adjustable
- One full depth adjustable shelf

24" Deep Double Door with 2 Roll-Out Trays

B24-2T
B27-2T
B30-2T

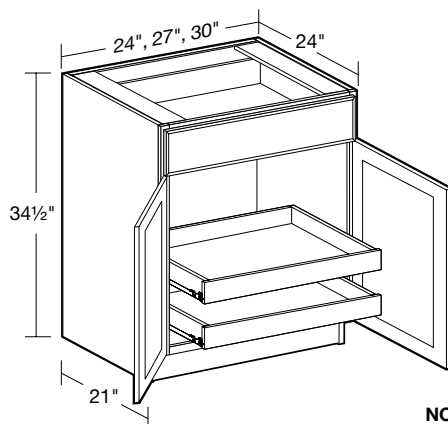

NOTE: Roll-out trays are not adjustable

- Two full width, full extension, soft close roll-out trays

24" Deep Double Door with 1 Chrome Roll-Out Tray

B24-1WT

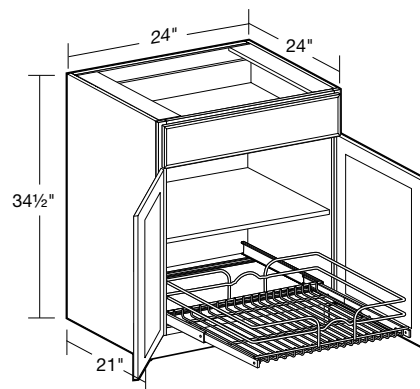

- **FIELD INSTALLED**
- One full width chrome wire roll-out tray
- 100 lb rated full-extension, ball bearing slides (not soft close)
- Floor mounting, not adjustable
- One full depth adjustable shelf

Base Cabinets

24" Deep Single Door with 2 Chrome Roll-Out Trays

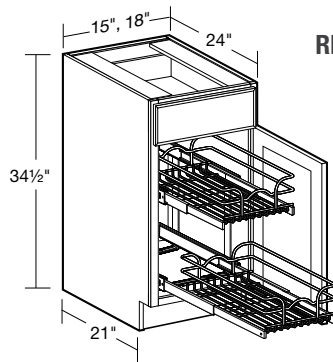

**SPECIFY
RIGHT or LEFT HINGED**

B15-2WT

B18-2WT

- **FIELD INSTALLED**
- Two full width chrome wire roll-out trays
- Features 100lb rated full-extension, ball bearing slides (not soft close)
- (3) adjustable heights
- Floor, side, and rear mounted

24" Deep Double Door with 2-Tier Cookware Organizer

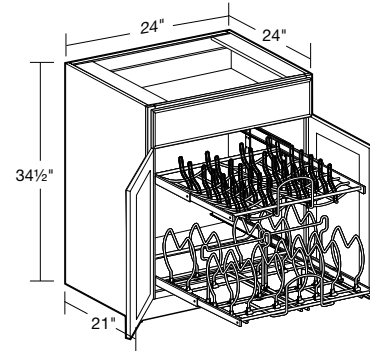

B24-CWO

- **FIELD INSTALLED**
- Two chrome wire tiers operate independently
- Adjustable dividers on bottom tier accommodate different size pots and pans
- Floor, side, and rear mounted
- 100lb rated full-extension soft close ball-bearing slides

24" Deep Double Door with 2 Chrome Roll-Out Trays

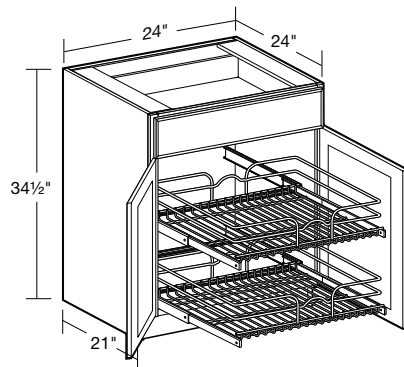

B24-2WT

- **FIELD INSTALLED**
- Two full width chrome wire roll-out trays
- Features 100lb rated full-extension, ball bearing slides (not soft close)
- (3) adjustable heights
- Floor, side, and rear mounted

24" Deep Single Full Height Door



**CUSTOM
DEPTH**

**SPECIFY
RIGHT or LEFT HINGED**

B09FH

B12FH

B15FH

B18FH

B21FH

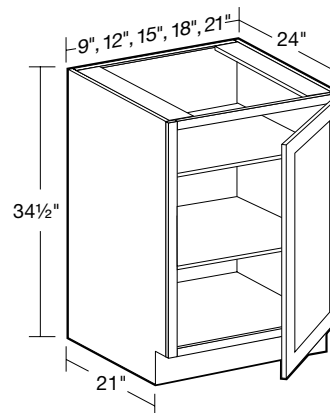

- Two full-depth adjustable shelves
- **9" Wide G-Door styles will not feature a raised center panel**
- **CUSTOM DEPTH: 9" to 23" deep**

24" Deep Single Door with 2-Tier Cookware Organizer

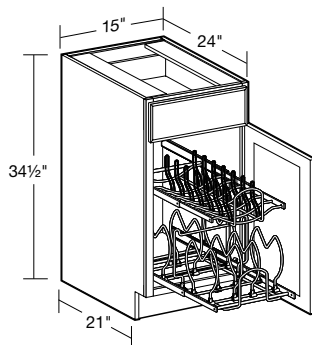

**SPECIFY
RIGHT or LEFT HINGED**

B15-CWO

- **FIELD INSTALLED**
- Two chrome wire tiers operate independently
- Adjustable dividers on bottom tier accommodate different size pots and pans
- Floor, side, and rear mounted
- 100lb rated full-extension soft close ball-bearing slides

24" Deep Double Full Height Door



**CUSTOM
DEPTH**

B24FH

B27FH

B30FH

B33FH

B36FH

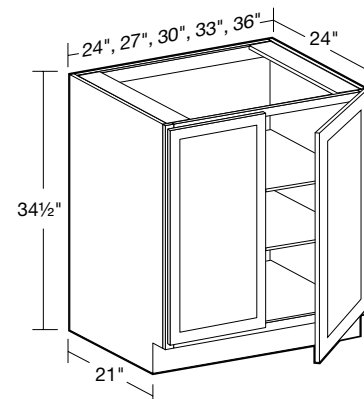

- Two full-depth adjustable shelves
- **CUSTOM DEPTH: 9" to 23" deep**

Base Cabinets

24" Deep Single Door with Cutlery Tray

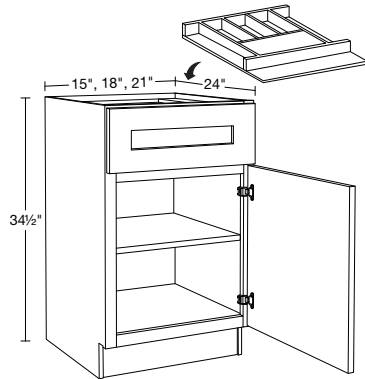

SPECIFY
RIGHT or LEFT HINGED

B15-CT

B18-CT

B21-CT

- One full-depth adjustable shelf
- Solid hardwood drawer insert
- 6 compartments 10"-14" deep (B15, B18)
- 8 compartments 10"-14" deep (B21)
- One full width front utensil compartment

24" Deep Double Door with Cutlery Tray

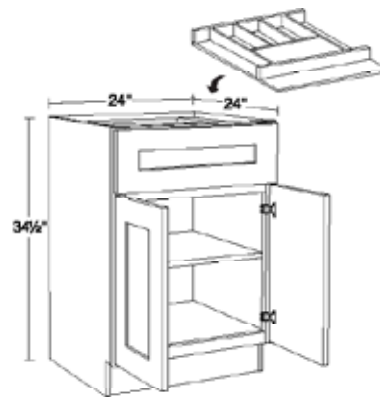

B24-CT

- One full-depth adjustable shelf
- Solid hardwood drawer insert
- 8 compartments 10"-14" deep (B24)
- One full width front utensil compartment

24" Deep Single Door with Utensil Tray

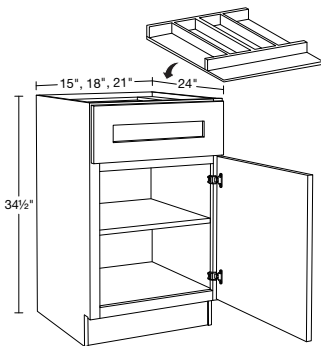

SPECIFY
RIGHT or LEFT HINGED

B15-UT

B18-UT

B21-UT

- One full-depth adjustable shelf
- Solid hardwood drawer insert
- 2 additional compartments 16" deep (B15)
- 4 additional compartments 16" deep (B18)
- 5 additional compartments 16" deep (B21)
- One full width front utensil compartment

24" Deep Double Door with Utensil Tray

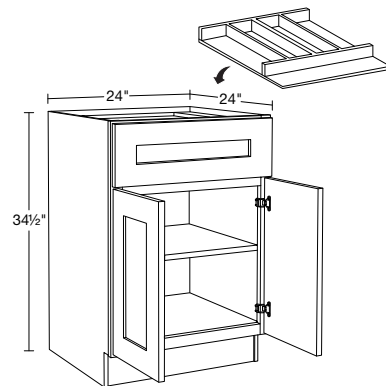

B24-UT

- One full-depth adjustable shelf
- Solid hardwood drawer insert
- 5 additional compartments 16" deep (B24)
- One full width front utensil compartment

24" Deep Single Door with Knife Block

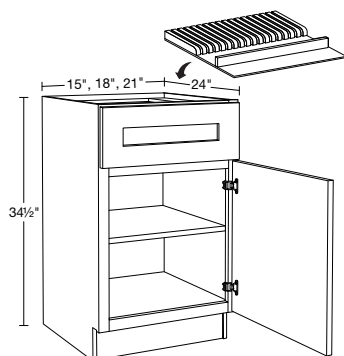

SPECIFY
RIGHT or LEFT HINGED

B15-KB

B18-KB

B21-KB

- One full-depth adjustable shelf
- Solid hardwood drawer insert
- 10 knife slots + utensil compartment (B15)
- 13 knife slots + utensil compartment (B18)
- 16 knife slots + utensil compartment (B21)
- One full width front utensil compartment

24" Deep Single Door with Spice Tray

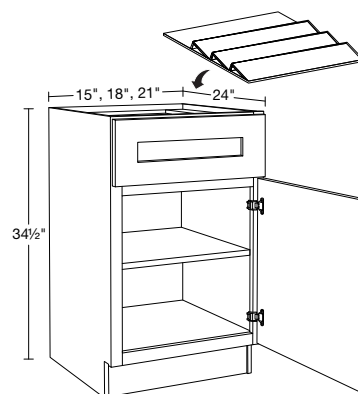

SPECIFY
RIGHT or LEFT HINGED

B15-ST

B18-ST

B21-ST

- One full-depth adjustable shelf
- Solid hardwood drawer insert
- Three 5" high angled tiers
- Rear 4" deep compartment

Base Cabinets

24" Deep Double Door with Spice Tray

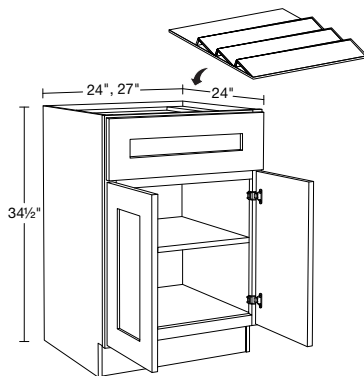

B24-ST

B27-ST

- One full-depth adjustable shelf
- Solid hardwood drawer insert
- Three 5" high angled tiers
- Rear 4" deep compartment

24" Deep Single Door with 2 Roll-Out Trays and Cutlery Tray

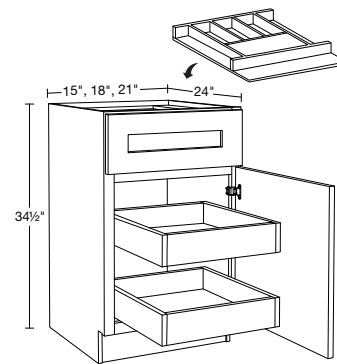

SPECIFY
RIGHT or LEFT HINGED

B15-2T-CT

B18-2T-CT

B21-2T-CT

NOTE: Roll-out trays
are not adjustable

- Two full width, full extension, soft close roll-out trays
- Solid hardwood drawer insert
- 6 compartments 10"-14" deep (B15, B18)
- 8 compartments 10"-14" deep (B21)

24" Deep Double Door with 2 Roll-Out Trays and Cutlery Tray

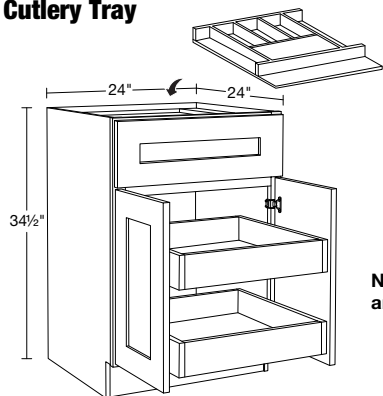

B24-2T-CT

NOTE: Roll-out trays
are not adjustable

- Two full width, full extension, soft close roll-out trays
- Solid hardwood drawer insert
- 8 compartments 10"-14" deep (B24)
- One full width front utensil compartment

24" Deep Single Door with 2 Roll-Out Trays and Utensil Tray

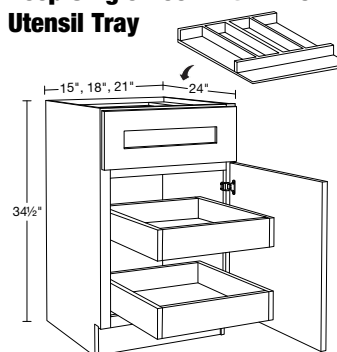

SPECIFY
RIGHT or LEFT HINGED

B15-2T-UT

B18-2T-UT

B21-2T-UT

NOTE: Roll-out trays
are not adjustable

- Two full width, full extension, soft close roll-out trays
- Solid hardwood drawer insert
- 2 additional compartments 16" deep (B15)
- 4 additional compartments 16" deep (B18)
- 5 additional compartments 16" deep (B21)
- One full width front utensil compartment

24" Deep Double Door with 2 Roll-Out Trays and Utensil Tray

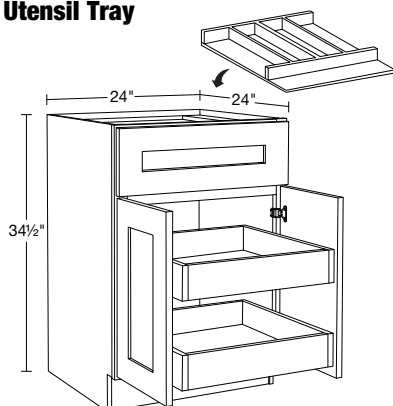

B24-2T-UT

NOTE: Roll-out trays
are not adjustable

- Two full width, full extension, soft close roll-out trays
- Solid hardwood drawer insert
- 5 additional compartments 16" deep (B24)
- One full width front utensil compartment

24" Deep Single Door with 2 Roll-Out Trays and Knife Block

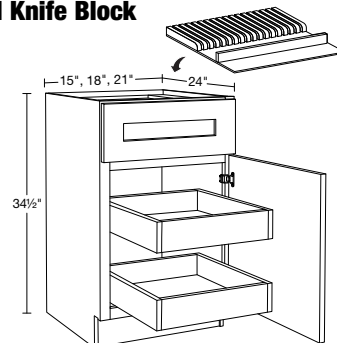

SPECIFY
RIGHT or LEFT HINGED

B15-2T-KB

B18-2T-KB

B21-2T-KB

NOTE: Roll-out trays
are not adjustable

- Two full width, full extension, soft close roll-out trays
- Solid hardwood drawer insert
- 10 knife slots + utensil compartment (B15)
- 13 knife slots + utensil compartment (B18)
- 16 knife slots + utensil compartment (B21)
- One full width front utensil compartment

Base Cabinets

24" Deep Single Door with 2 Roll-Out Trays and Spice Tray

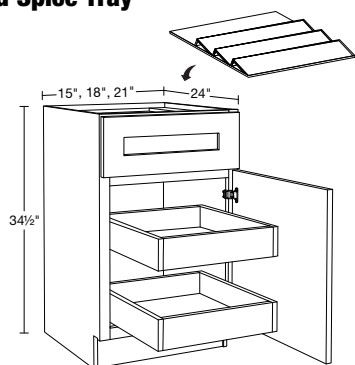

SPECIFY
RIGHT or LEFT HINGED

B15-2T-ST

B18-2T-ST

B21-2T-ST

NOTE: Roll-out trays
are not adjustable

- Two full width, full extension, soft close roll-out trays
- Solid hardwood drawer insert
- Three 5" high angled tiers
- Rear 4" deep compartment

24" Deep Double Door with 2 Roll-Out Trays and Spice Tray

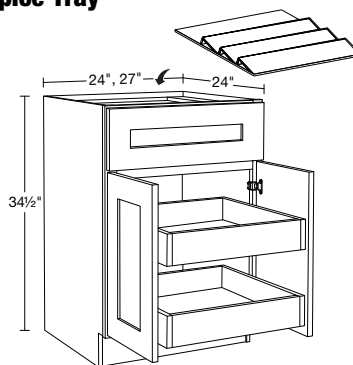

B24-2T-ST

B27-2T-ST

NOTE: Roll-out trays
are not adjustable

- Two full width, full extension, soft close roll-out trays
- Solid hardwood drawer insert
- Three 5" high angled tiers
- Rear 4" deep compartment

24" Deep DELUXE Single 35 qt. Waste Basket Pullout

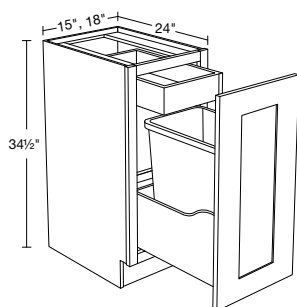

B1DWB15

B1DWB18

- Basket is removable
- Basket slides on heavy duty, full extension, Soft Close runners

- 35 quart white plastic basket sits in a dovetailed plywood drawer box
- Basket dimensions: 14"W x 10"D x 18"H
- Rollout tray not adjustable or removable
- Top mount roll-out tray for trash bag storage
- **SOFT CLOSE DOOR AND ROLL OUT TRAY INCLUDED!**

24" Deep DELUXE Double 35 qt. Waste Basket Pullout

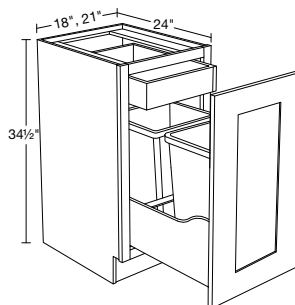

B2DWB18

B2DWB21

- Basket is removable
- Baskets slide on heavy duty, full extension, Soft Close runners

- Two 35 quart white plastic baskets sit in a dovetailed plywood drawer box
- Basket dimensions: 14"W x 10"D x 18"H
- Rollout tray not adjustable or removable
- Top mount roll-out tray for trash bag storage
- **SOFT CLOSE DOOR AND ROLL OUT TRAY INCLUDED!**

Base Full 55qt Single Wastebasket

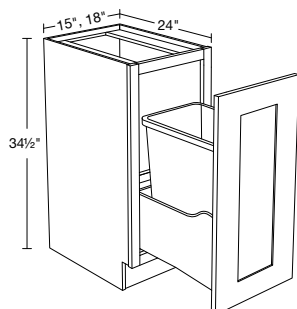

B1LWB15

B1LWB18

- Basket is removable
- Basket slides on heavy duty, full extension, Soft Close runners

- 55 quart white plastic basket sits in a dovetailed plywood drawer box
- Basket dimensions: 14"W x 10"D x 18"H
- Rollout tray not adjustable or removable
- Top mount roll-out tray for trash bag storage
- **SOFT CLOSE DOOR INCLUDED!**

Base Full 55qt Double Wastebasket

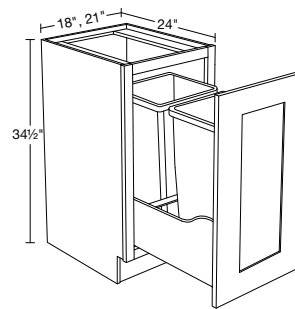

B2LWB18

B2LWB21

- Basket is removable
- Baskets slide on heavy duty, full extension, Soft Close runners

- Two 55 quart white plastic baskets sit in a dovetailed plywood drawer box
- Basket dimensions: 14"W x 10"D x 18"H
- Rollout tray not adjustable or removable
- Top mount roll-out tray for trash bag storage
- **SOFT CLOSE DOOR INCLUDED!**

Base Cabinets

24" Deep Base - 3 Drawers

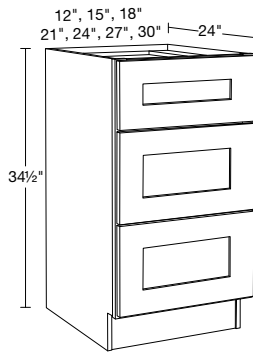

BD12*
BD15
BD18
BD21
BD24
BD27
BD30

- One standard top drawer
- Two deep drawers
- **CUSTOM DEPTH: 15" to 23" deep**

* Maximum drawer handle width is 4" wide for raised panel styles, 5 1/2" wide for recessed panel styles.

24" Deep Base - 4 Drawers

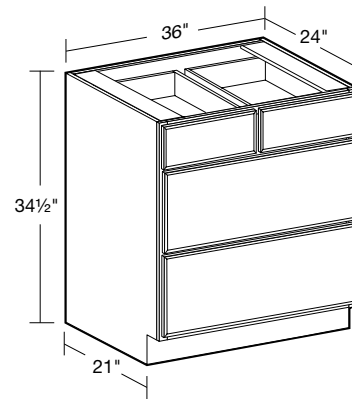

BD36

- Two standard top drawers
- Two deep drawers
- **CUSTOM DEPTH: 15" to 23" deep**

24" Deep Base Cooktop - Single False Front

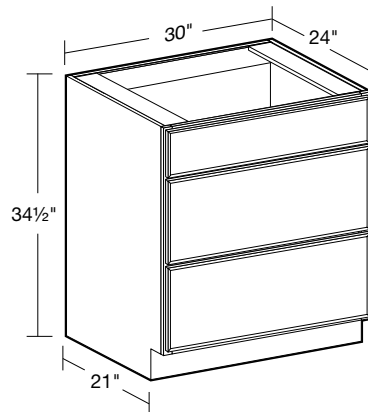

BCT30

- False top drawer front
- Two deep drawers
- Accepts drop-in cooktop

24" Deep Farm Sink Base

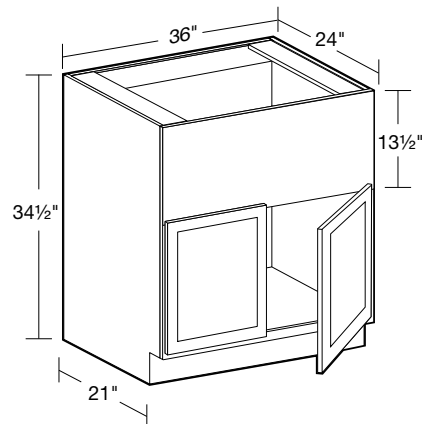

FSB36

- Front rail is field modified to fit sink
- No shelf
- **CUSTOM DEPTH: 9" to 23" deep**

24" Deep Base Cooktop - Double False Front

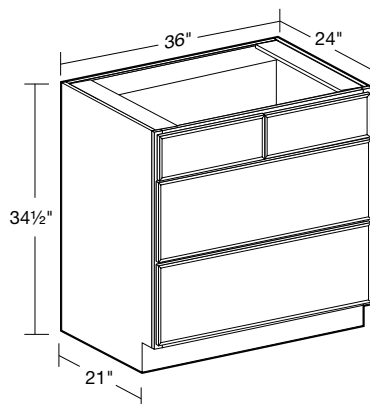

BCT36

- False top drawer fronts
- Two deep drawers
- Accepts drop-in cooktop

21" Deep Single Door Sink Base

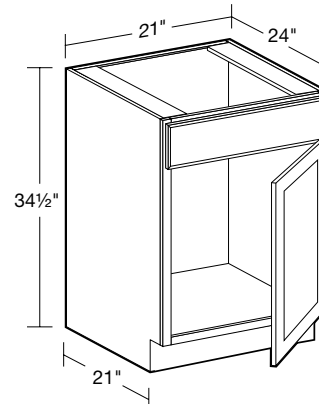

SPECIFY
RIGHT or LEFT HINGED
SB21



- Maximum sink cutout 19" wide
- No shelf
- False drawer front

Base Cabinets

24" Deep Sink Base

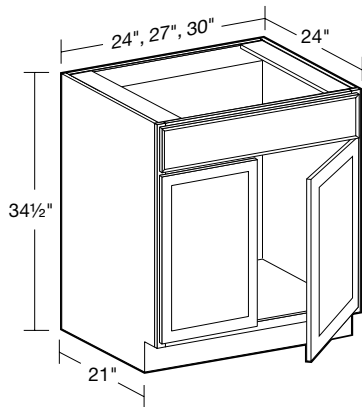

**CUSTOM
DEPTH**

SB24

SB27

SB30

- No shelf, false drawer front
- May also be used as drop-in cooktop base
- **CUSTOM DEPTH: 9" to 23" deep**

24" Deep Sink Base

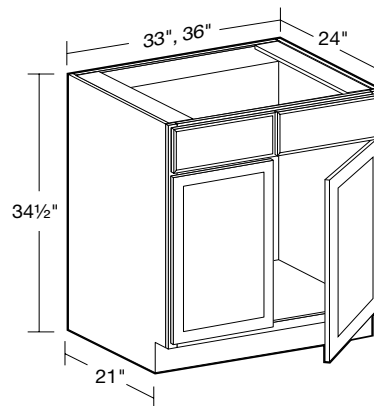

**CUSTOM
DEPTH**

SB33

SB36

- No shelf, two false drawer fronts
- May also be used as drop-in cooktop base
- **CUSTOM DEPTH: 9" to 23" deep**

24" Deep Sink Base with 1 Chrome Roll-out Tray

SB36-1USWP

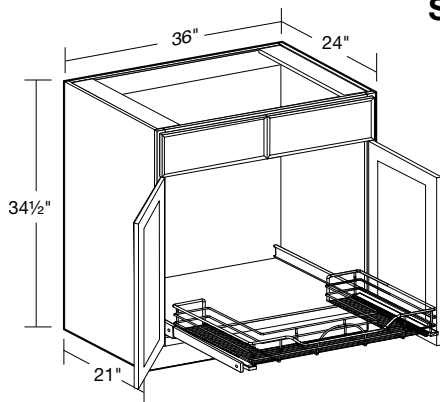

- No Shelf, two false drawer fronts
- One full width U-shaped chrome wire roll-out tray (not soft close)
- Designed to fit around sink plumbing

Sink Front Angle

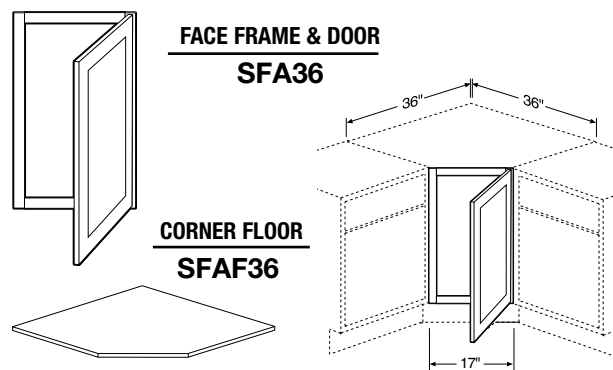

- Angle sink front must be installed between two cabinets
- Frame/door can be installed with hinges on right or left
- Floor support and toe base must be field constructed
- Maximum sink width for this application 25 3/4"

24" Deep Blind Base Corner



**CUSTOM
DEPTH**

**SPECIFY
RIGHT or
LEFT BLIND**

BBCU39

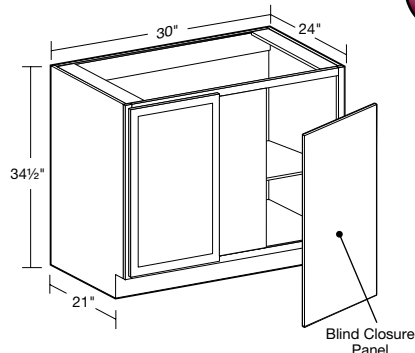

- Indicate R or L for blind side (right shown)
- Cabinet can be pulled for exact fit (see installation chart)
- 3" filler & 3/16" blind closure panel included - field installed
- Door width is 11-3/4"
- **CUSTOM DEPTH: 9" to 23" deep**

24" Deep Blind Base Corner



**CUSTOM
DEPTH**

**SPECIFY
RIGHT or
LEFT BLIND**

BBCU42

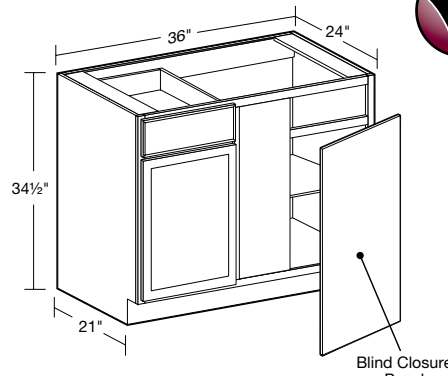

- Indicate R or L for blind side (right shown)
- Cabinet can be pulled for exact fit (see installation chart)
- 3" filler & 3/16" blind closure panel included - field installed
- Door width is 14-3/4"
- **CUSTOM DEPTH: 9" to 23" deep (9" to 14" deep options have false front & no drawer)**

Base Cabinets

Blind Base Corner Installation

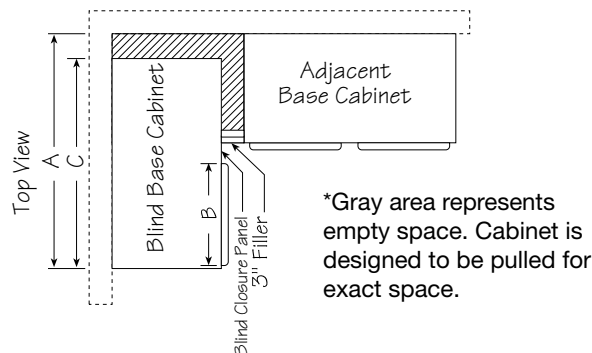

BLIND BASE INSTALLATION GUIDE				
Cabinet	Wall Space "A"		Frame Opening	Cabinet
	Min	Max	Width "B"	Width "C"
BBCU39	39"	42"	8 ⁷ / ₈ "	30"
BBCU42	42"	45"	12"	36"

*Gray area represents empty space. Cabinet is designed to be pulled for exact space.

33" and 36" Easy Reach

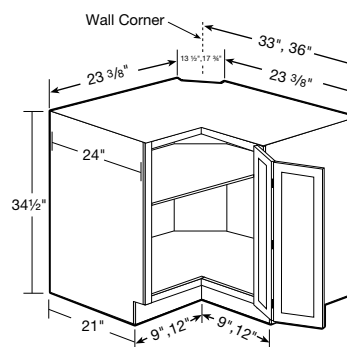

SPECIFY
RIGHT or LEFT HINGED
EZR33
EZR36

- One full-depth straight adjustable shelf (reversible)
- Doors open 170 degrees for easy access
- Clip corner is 1/4" plywood
- 33" wide cabinet doors will not feature a raised center panel
- **SOFT CLOSE DOOR (SCD) OPTION NOT AVAILABLE**

33" and 36" Easy Reach Super Suzan

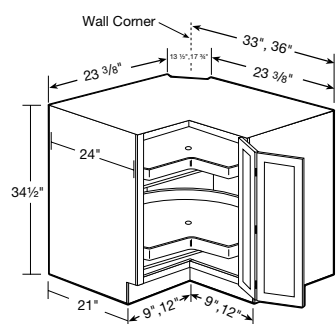

SPECIFY
RIGHT or LEFT HINGED
EZR33SS
EZR36SS

- Two 26" or 28" diameter, pie-cut independently revolving all wood shelves
- Doors open 170 degrees for easy access
- Clip corner is 1/4" plywood
- 33" wide cabinet doors will not feature a raised center panel
- **SOFT CLOSE DOOR (SCD) OPTION NOT AVAILABLE**

36" Easy Reach Chrome Susan

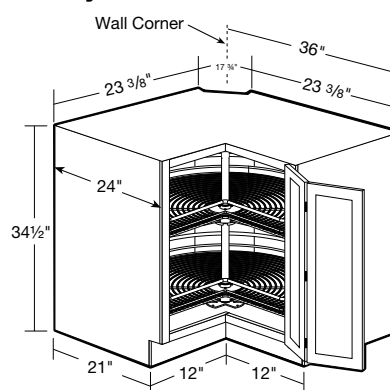

SPECIFY
RIGHT or LEFT HINGED
EZR36-2WLS

- **CHROME SUSAN FIELD INSTALLED**
- Doors open 170 degrees for easy access
- Clip corner is 1/4" plywood
- **SOFT CLOSE DOOR (SCD) OPTION NOT AVAILABLE**

24" Deep Base Pantry Pullout

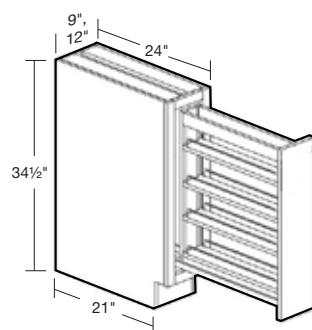

BPP09
BPP012

- Available in 9" & 12" width cabinets
- Full extension ball bearing slides provide stable, smooth pullout function
- Adjustable shelves with chrome rails
- **9" Wide G-Door styles will not feature a raised center panel**

24" Deep Filler Pantry Pullout

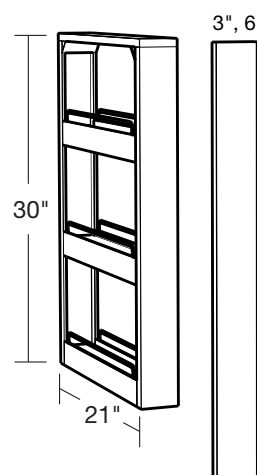

BFPO3
BFPO6

- Available in 3" & 6" widths with matching Filler Strip
- Full extension ball bearing slides provide stable, smooth pullout function
- Adjustable shelves with chrome rails
- Pull-out unit must be installed between two cabinets or cabinet and wall*
- Top and bottom of filler unfinished
- Filler strip attached to pull-out unit after installation

*See page 30 for tip when installing between a cabinet and a wall

Base Cabinets

24" Deep End Panel with 1 1/2" wide Filler

BP1.5

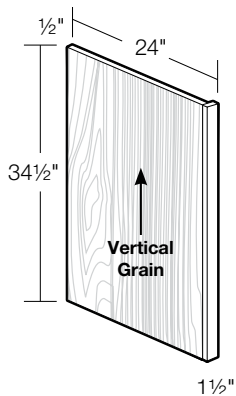

- 1 1/2" wide filler included
- Solid wood filler for stained finishes/ MDF for painted and vinyl wrapped finishes
- Panel and filler supplied loose for field assembly
- Reversible, may be installed left or right
- 1/2" thick plywood panel finished with vinyl laminate color matched to cabinetry face frame
- Top and bottom of filler unfinished
- Filler can be trimmed down by 5/8" on jobsite

24" Deep End Panel with 3" wide Filler

BP3

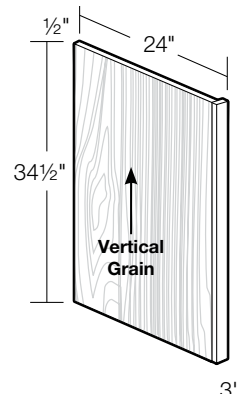

- 3" wide filler included
- Solid wood filler for stained finishes/MDF for painted and vinyl wrapped finishes
- Panel and filler supplied loose for field assembly
- Reversible, may be installed left or right
- 1/2" thick plywood panel finished with vinyl laminate color matched to cabinetry face frame
- Top and bottom of filler unfinished
- Filler can be trimmed down by 5/8" on jobsite

Island Skin

ISK4848

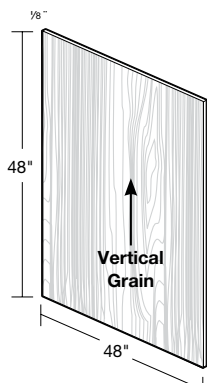

- 1/8" thick plywood finished with vinyl laminate color matched to cabinetry face frame
- Field modified and installed
- Top and bottom of filler unfinished

Base Skin

BSK345

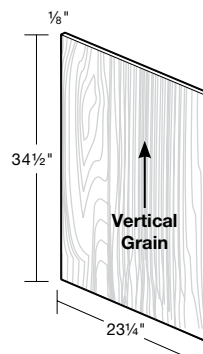

- 1/8" thick plywood finished with vinyl laminate color matched to cabinetry face frame
- Field modified and installed
- Can be field modified for shallower depth cabinets
- Finish matches cabinetry face frame
- Top and bottom of filler unfinished

Base Cabinets with No Doors

BASE CABINET CODING

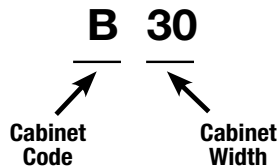

- Standard Base Cabinets are 24" deep and 34½" high
- Matching interiors are standard in base cabinets with no doors
- Standard cabinet exterior sides are color matched to face frame
- Base cabinets are shipped with an unfinished toekick. Finished toekicks (MTK8) must be ordered separately and field installed.
- Shelf adjustment holes on the interior sides and back of cabinets will be visible**

24" Deep Single Full Height No Door

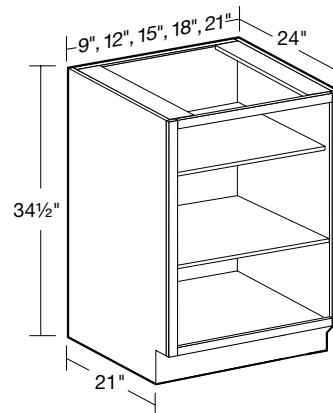

B09ND
B12ND
B15ND
B18ND
B21ND

- Two full-depth adjustable shelves
- **CUSTOM DEPTH: 9" to 23" deep**

24" Deep Double Full Height No Door

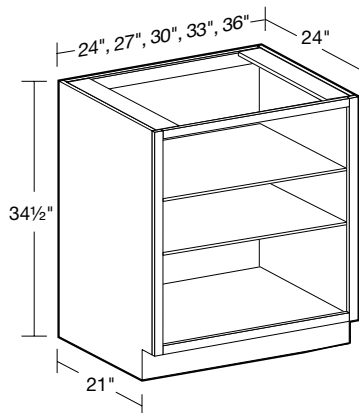

B24ND
B27ND
B30ND
B33ND
B36ND

- Two full-depth adjustable shelves
- **CUSTOM DEPTH: 9" to 23" deep**

Using ND Base Cabinets



Customize the depth of B24ND down to 12" you can use it on the end of a cabinet run for an interesting transition in the kitchen. This option is shown with a MWEP30 on the exposed side of the ND (no door) cabinet to mimic a finished door.

Using ND Base Cabinets

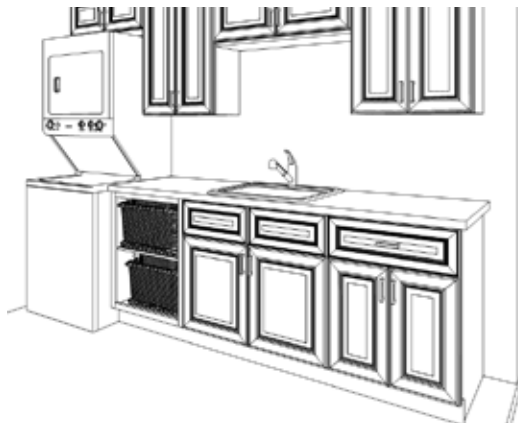

Use only one adjustable shelf in a B24ND or wider in your laundry room to allow space to store laundry baskets.

Base Filler Pull outs

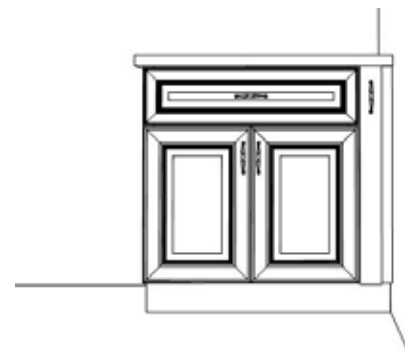

If placing next to a wall - Must use BP1.5 or BP3 between wall and pull out.

Base Cabinets Design Tips

Designing Around a Range



Make sure to give landing space on each side of a cooking appliance when placing in design.

Clearance for Roll Out Trays

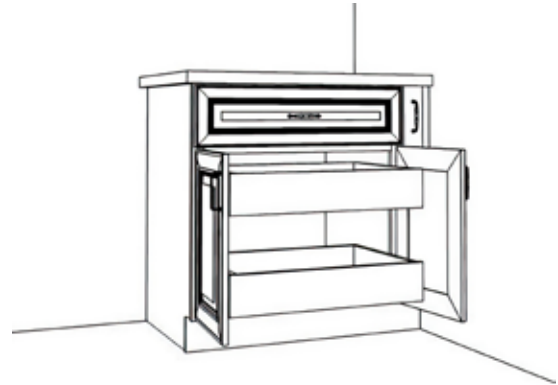

Be sure to leave enough clearance for doors to open at least 90 degrees. This will allow the roll out trays to be operated correctly.

Blind Cabinets with Drawers

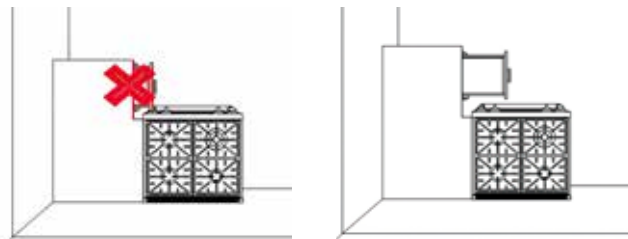

When placing a blind base cabinet, cabinet with drawer or trash pull out, make sure to allow enough clearance so drawer/pull out will open fully.

Make sure to leave enough space to allow drawer to open if placing around corner from range or appliance.

Using a Sink Front Angle

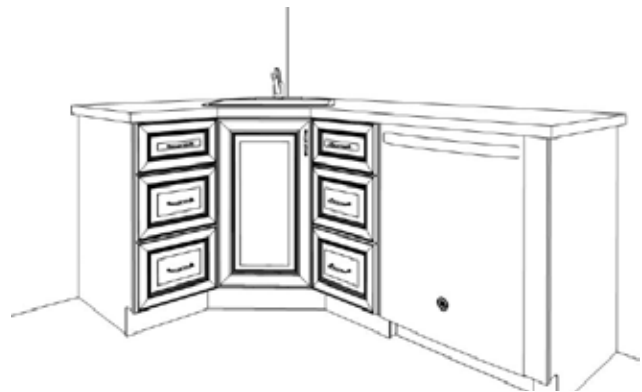

For sufficient dishwasher door clearance and loading/unloading space, a 15" wide base cabinet is recommended for use between a corner sink base and dishwasher.

Built-in Microwave Base Modification

This assembly requires a drawer base, either 24" or 30" wide - depending on the size of the built in microwave you purchase separately.

Assembly requires the onsite removal of the top two drawers from the cabinet. Consult the manufacturer specifications for cut out dimensions, as additional modification may be required.



Depending on the cut out dimensions the use of a filler (FS30), to fill the gap between the bottom of the microwave and the drawer. Consult the manufacturer specifications for proper support and possible use of a trim kit*.

*Trim kit and microwave will be purchased independently from supplier of your choice.

TALL CABINET CODING

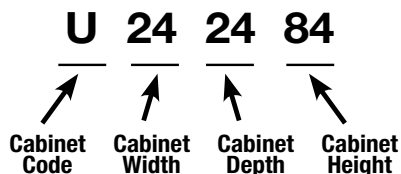

- Standard Tall Cabinets are 24" deep
- Products are available in all door styles unless stated otherwise
- Standard cabinet exterior sides are color matched to face frame
- Soft close hinges unless stated otherwise

24" Deep Two Door Utility



**SPECIFY
RIGHT or LEFT HINGED**

U182496

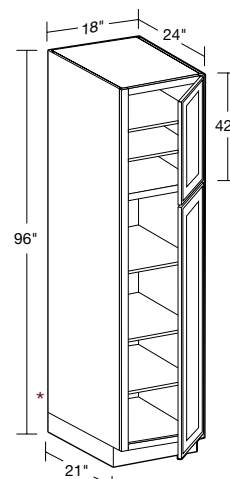

- One fixed shelf dividing upper and lower doors, five adjustable shelves
- Optional rollout trays or additional shelves available
- TSK96 is recommended if the cabinet will be on the end of a run
- * Loose toe kick box for ease of installation
- **CUSTOM DEPTH: 9" to 23" deep**

NOTE: Loose toe kick box will have a finished side, but will have a seam at bottom

24" Deep Two Door Utility



**SPECIFY
RIGHT or LEFT HINGED**

U182484

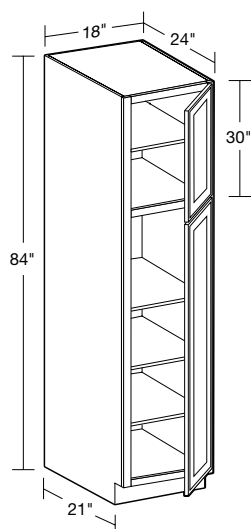

- One fixed shelf dividing upper and lower doors, four adjustable shelves
- Optional rollout trays or additional shelves available
- **CUSTOM DEPTH: 9" to 23" deep**

24" Deep Four Butt Door Utility



U242484

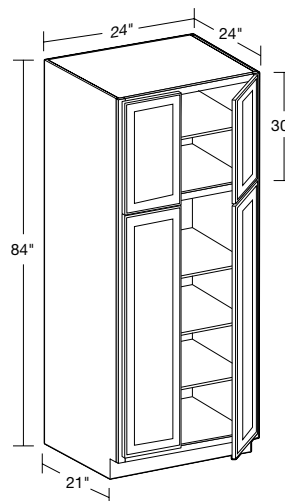

- One fixed shelf dividing upper and lower doors, four adjustable shelves
- Optional rollout trays or additional shelves available
- **CUSTOM DEPTH: 9" to 23" deep**

24" Deep Two Door Utility



**SPECIFY
RIGHT or LEFT HINGED**

U182490

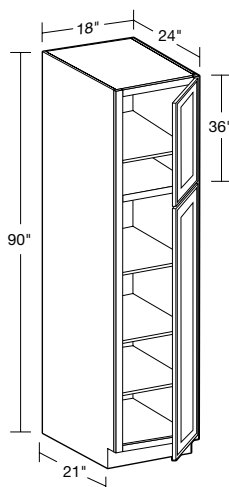

- One fixed shelf dividing upper and lower doors, four adjustable shelves
- Optional rollout trays or additional shelves available
- **CUSTOM DEPTH: 9" to 23" deep**

24" Deep Four Butt Door Utility



U242490

U242496

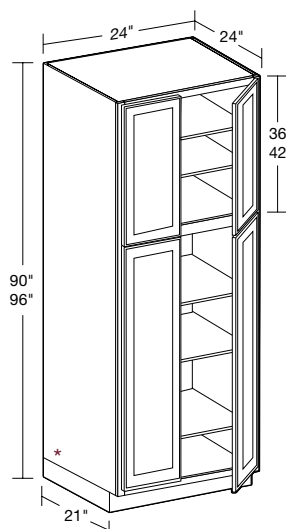

- One fixed shelf dividing upper and lower doors, five adjustable shelves
- Optional rollout trays or additional shelves available
- TSK96 is recommended if the cabinet will be on the end of a run
- * On 96", loose toe kick box for ease of installation
- **CUSTOM DEPTH: 9" to 23" deep**

NOTE: Loose toe kick box will have a finished side, but will have a seam at bottom

Tall Cabinets

24" Deep Two Door Utility with Four Rollout Trays

SPECIFY
RIGHT or LEFT HINGED

U182484-4T

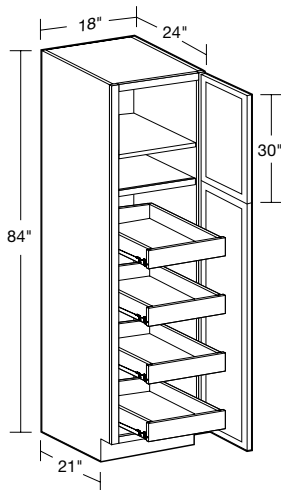

- One fixed shelf dividing upper and lower doors
- Four full width, repositionable, full extension, soft close roll-out trays
- One adjustable shelf

24" Deep Four Butt Door Utility with Four Rollout Trays

U242484-4T

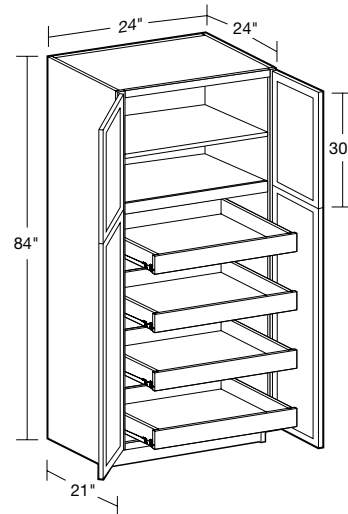

- One fixed shelf dividing upper and lower doors
- Four full width, repositionable, full extension, soft close roll-out trays
- One adjustable shelf

24" Deep Two Door Utility with Four Rollout Trays

SPECIFY
RIGHT or LEFT HINGED

U182490-4T

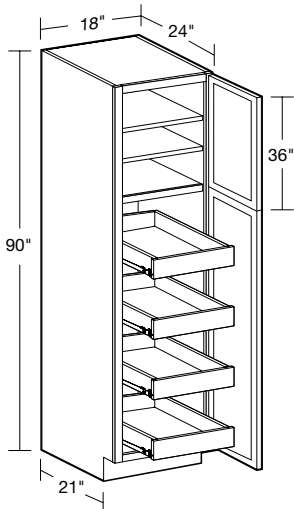

- One fixed shelf dividing upper and lower doors
- Four full width, repositionable, full extension, soft close roll-out trays
- Two adjustable shelves

24" Deep Four Butt Door Utility with Four Rollout Trays

U242490-4T

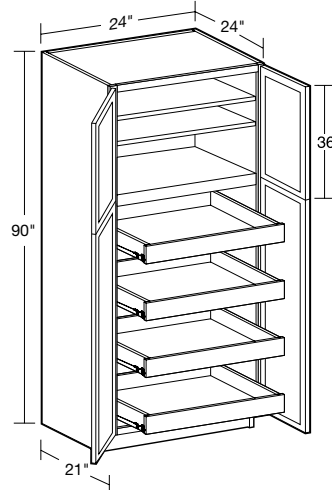

- One fixed shelf dividing upper and lower doors
- Four full width, repositionable, full extension, soft close roll-out trays
- Two adjustable shelves

24" Deep Two Door Utility with Four Rollout Trays

SPECIFY
RIGHT or LEFT HINGED

U182496-4T

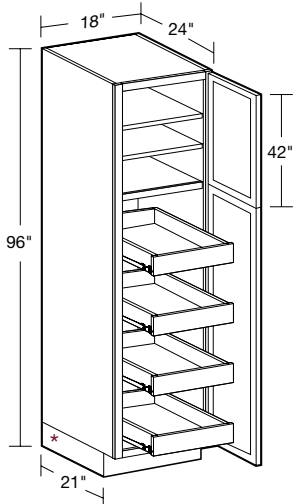

- One fixed shelf dividing upper and lower doors
- Four full width, repositionable, full extension, soft close roll-out trays
- Two adjustable shelves
- TSK96 is recommended if the cabinet will be on the end of a run
- * Loose toe kick box for ease of installation

NOTE: Loose toe kick box will have a finished side, but will have a seam at bottom

24" Deep Four Butt Door Utility with Four Rollout Trays

U242496-4T

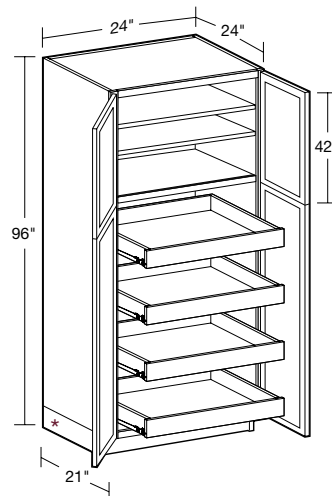

- One fixed shelf dividing upper and lower doors
- Four full width, repositionable, full extension, soft close roll-out trays
- Two adjustable shelves
- TSK96 is recommended if the cabinet will be on the end of a run
- * Loose toe kick box for ease of installation

NOTE: Loose toe kick box will have a finished side, but will have a seam at bottom

Tall Cabinets

24" Deep Two Door Utility with Four Pull-out Chrome Trays

**SPECIFY
RIGHT or LEFT HINGED
U182484-PO4WS**

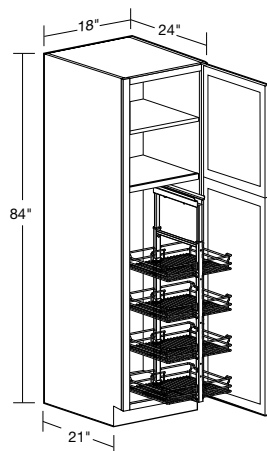

- **FIELD INSTALLED PULL-OUT UNIT**
- Pull-out unit includes 4 chrome baskets and optional door mounts
- Top and bottom glides are soft closing and 250 lb. weight rated
- One fixed shelf dividing upper and lower door
- One adjustable upper shelf

24" Deep Universal Oven

OC332484U

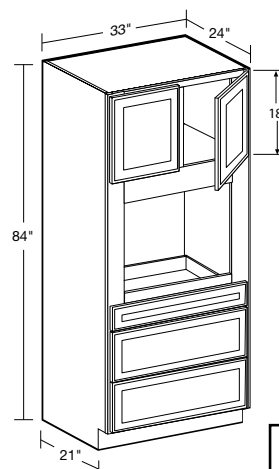

- Consult chart for oven cutout dimensions
- No adjustable shelf
- 3 field removable drawers
- 3" stiles in oven compartment
- For frame openings refer to page 57-59

CABINET	MIN. CUTOUT WIDTH	MAX CUTOUT WIDTH	MIN. CUTOUT HEIGHT	MAX CUTOUT HEIGHT
OC332484U	27"	31"	22"	60"

24" Deep Two Door Utility with Four Pull-out Chrome Trays

**SPECIFY
RIGHT or LEFT HINGED
U182490-PO4WS
U182496-PO4WS**

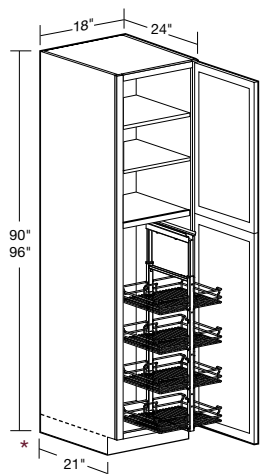

- **FIELD INSTALLED PULL-OUT UNIT**
- Pull-out unit includes 4 chrome baskets and optional door mounts
- Top and bottom glides are soft closing and 250 lb. weight rated
- One fixed shelf dividing upper and lower door
- Two adjustable upper shelves
- * Loose toe kick box for ease of installation
- TSK96 is recommended if the cabinet will be on the end of a run

NOTE: Loose toe kick box will have a finished side, but will have a seam at bottom

24" Deep Universal Oven

OC332490U

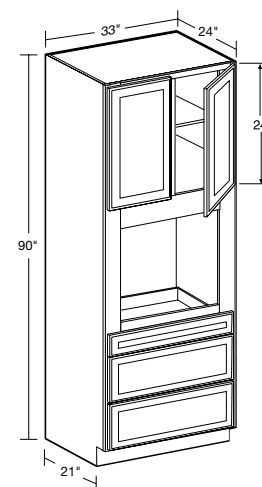

- Consult chart for oven cutout dimensions
- One adjustable shelf
- 3 field removable drawers
- 3" stiles in oven compartment
- For frame openings refer to page 57-59

CABINET	MIN. CUTOUT WIDTH	MAX CUTOUT WIDTH	MIN. CUTOUT HEIGHT	MAX CUTOUT HEIGHT
OC332490U	27"	31"	22"	60"

24" Deep Universal Oven

OC332496U

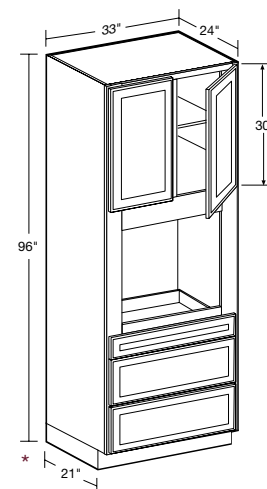

- Consult chart for oven cutout dimensions
- One adjustable shelf
- 3 field removable drawers
- 3" stiles in oven compartment
- * Loose toe kick box for ease of installation
- TSK96 is recommended if the cabinet will be on the end of a run
- For frame openings refer to p.57-59

NOTE: Loose toe kick box will have a finished side, but will have a seam at bottom

CABINET	MIN. WIDTH	MAX WIDTH	MIN. HEIGHT	MAX HEIGHT
OC332496U	27"	31"	22"	69"

Tall Skin

TSK96

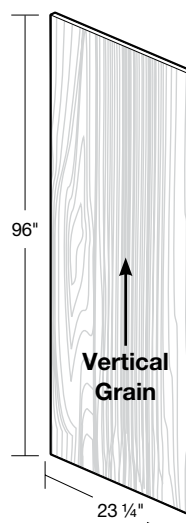

- 1/8" thick plywood finished with vinyl laminate color matched to cabinetry face frame
- Field modified and installed
- Can be modified for shallower depth and shorter tall cabinets
- Finish matches cabinetry face frame

Tall Cabinets

24" Deep Refrigerator Panel with 1 1/2" wide Filler

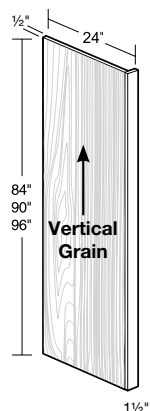

RP1.584

RP1.590

RP1.596

- 1 1/2" wide filler included
- Solid wood filler for stained finishes/MDF for painted and vinyl wrapped finishes
- Panel and filler supplied loose for field assembly
- Reversible, may be installed left or right
- 1/2" thick plywood panel finished with vinyl laminate color matched to cabinetry face frame
- Filler can be trimmed down by 5/8" on jobsite

24" Deep Refrigerator Panel with 3" wide Filler

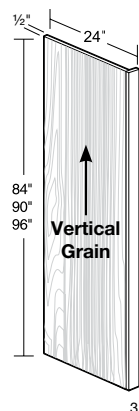

RP384

RP390

RP396

- 3" wide filler included
- Solid wood filler for stained finishes/MDF for painted and vinyl wrapped finishes
- Panel and filler supplied loose for field assembly
- Reversible, may be installed left or right
- 1/2" thick plywood panel finished with vinyl laminate color matched to cabinetry face frame
- Filler can be trimmed down by 5/8" on jobsite

30" Deep Refrigerator Panel with 1 1/2" wide Filler

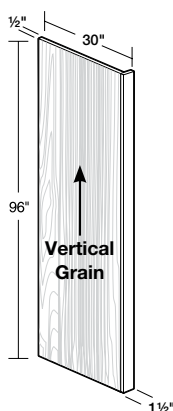

RP1.53096

- 1 1/2" wide filler included
- Solid wood filler for stained finishes/MDF for painted and vinyl wrapped finishes
- Panel and filler supplied loose for field assembly
- Reversible, may be installed left or right
- Trimmable in field for 84" and 90" applications
- 1/2" thick plywood panel finished with vinyl laminate color matched to cabinetry face frame
- Filler can be trimmed down by 5/8" on jobsite

30" Deep Refrigerator Panel with 3" wide Filler

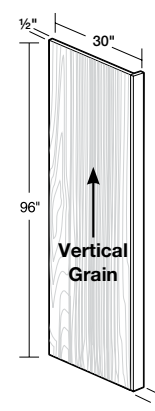

RP33096

- 3" wide filler included
- Solid wood filler for stained finishes/MDF for painted and vinyl wrapped finishes
- Panel and filler supplied loose for field assembly
- Reversible, may be installed left or right
- Trimmable in field for 84" and 90" applications
- 1/2" thick plywood panel finished with vinyl laminate color matched to cabinetry face frame
- Filler can be trimmed down by 5/8" on jobsite

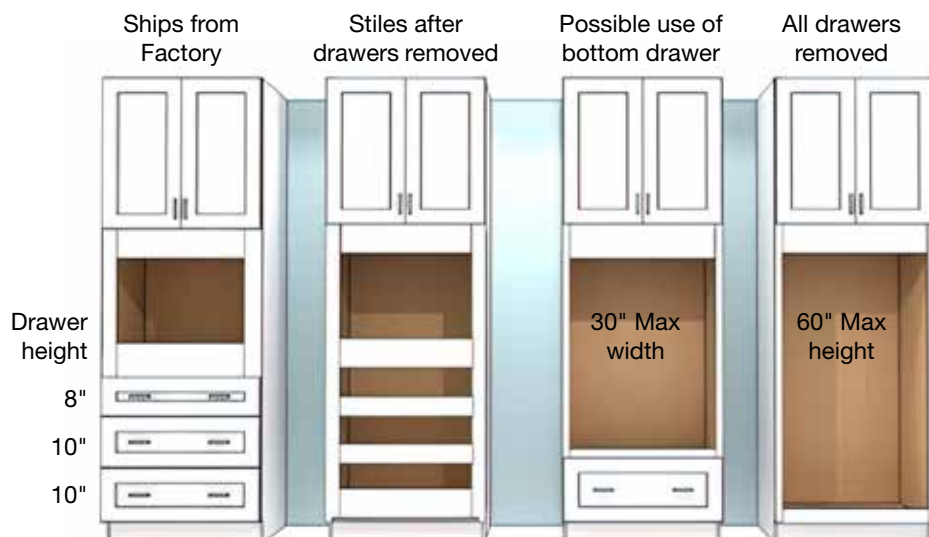

The Universal Oven cabinet will need to be modified on the job site to fit your specific appliance. By removing the drawers and stiles between the drawers you can achieve an opening height between 21" and 60", and a maximum width of 30". The height of the upper doors will not be affected with these modifications. Your appliance size and the amount of modification required will determine if the drawers will be able to be used. In some instances, the top drawer may be dropped to the bottom position, thus allowing a drawer to remain. Installation and modification of the cabinet is completed on your job site, not in the factory. Support for the appliance is not supplied by the cabinet company and will need to be determined based on appliance manufacture requirement.

Tall Cabinets with Glass Doors

TALL CABINET CODING

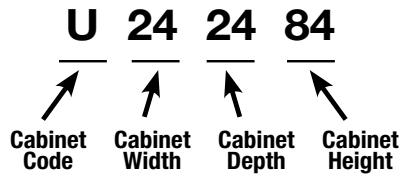

- Standard Tall Cabinets are 24" deep
- Not available in WVV, WVG or WVB
- Clear glass ships separate from cabinets
- Standard cabinet exterior is color matched to face frame
- Matching interiors are standard in PFG cabinets
- Soft close hinges unless otherwise stated
- **Shelf adjustment holes on the interior sides and back of cabinets will be visible**

24" Deep Four Butt Door Utility with Four Rollout Trays

U242484PFG-4T

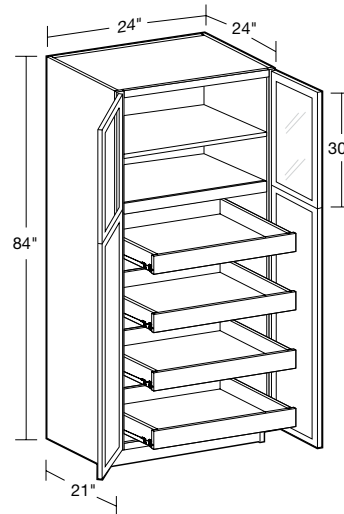

- Upper doors prepped for glass, matching cabinet interior throughout
- One fixed shelf dividing upper and lower doors
- **Four full width, repositionable, full extension, soft close roll-out trays**
- One adjustable shelf

24" Deep Four Butt Door Utility

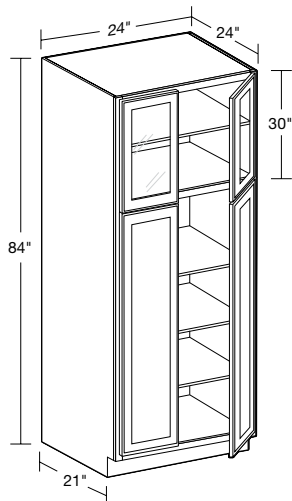

- Upper doors prepped for glass, matching cabinet interior throughout
- One fixed shelf dividing upper and lower doors, four adjustable shelves
- Optional rollout trays or additional shelves available
- **CUSTOM DEPTH: 9" to 23" deep**

24" Deep Four Butt Door Utility with Four Rollout Trays

U242490PFG-4T

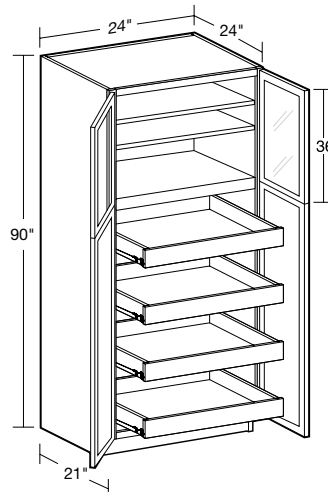

- Upper doors prepped for glass, matching cabinet interior throughout
- One fixed shelf dividing upper and lower doors
- **Four full width, repositionable, full extension, soft close roll-out trays**
- Two adjustable shelves

24" Deep Four Butt Door Utility

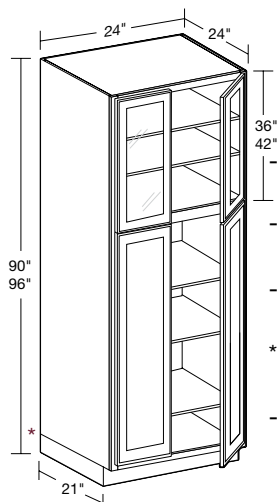

- Upper doors prepped for glass, matching cabinet interior throughout
- One fixed shelf dividing upper and lower doors, five adjustable shelves
- Optional rollout trays or additional shelves available
- * On 96", loose toe kick box for ease of installation
- For 96" unit TSK96 is recommended if the cabinet will be on the end of a run
- **CUSTOM DEPTH: 9" to 23"**

NOTE: Loose toe kick box will have a finished side, but will have a seam at bottom

24" Deep Four Butt Door Utility with Four Rollout Trays

U242496PFG-4T

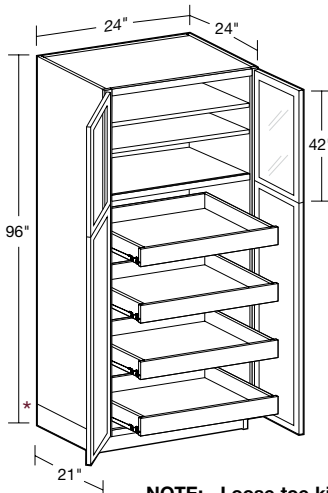

- Upper doors prepped for glass, matching cabinet interior throughout
- One fixed shelf dividing upper and lower doors
- **Four full width, repositionable, full extension, soft close roll-out trays**
- Two adjustable shelves
- * Loose toe kick box for ease of installation
- TSK96 is recommended if the cabinet will be on the end of a run

NOTE: Loose toe kick box will have a finished side, but will have a seam at bottom

Tall Cabinets with Glass Doors

24" Deep Universal Oven

OC332484PFGU

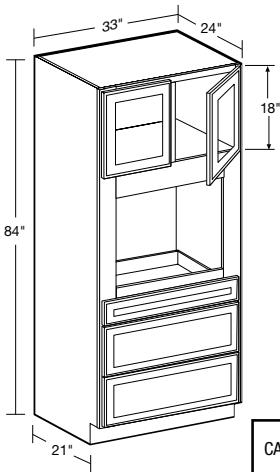

- Upper doors prepped for glass, matching cabinet interior throughout
- Consult chart for oven cutout dimensions
- No adjustable shelf
- 3 field removable drawers
- 3" stiles in oven compartment
- For frame openings refer to page 57-59

CABINET	MIN. CUTOUT WIDTH	MAX CUTOUT WIDTH	MIN. CUTOUT HEIGHT	MAX CUTOUT HEIGHT
OC332484U	27"	31"	22"	60"

24" Deep Two Door Utility



**SPECIFY
RIGHT or LEFT HINGED**

U182484PFG

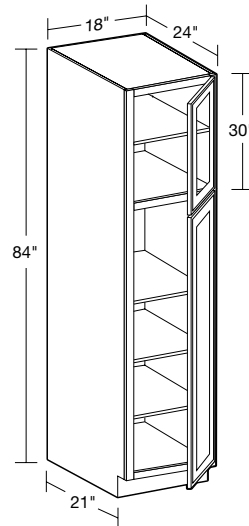

- Upper doors prepped for glass, matching cabinet interior throughout
- One fixed shelf dividing upper and lower doors, four adjustable shelves
- Optional rollout trays or additional shelves available
- **CUSTOM DEPTH: 9" to 23" deep**

24" Deep Universal Oven

OC332490PFGU

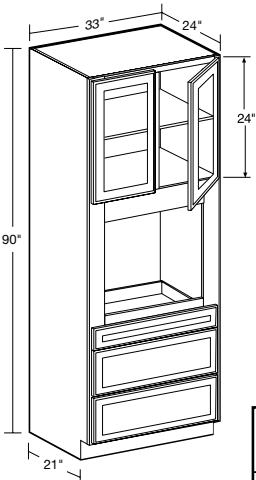

- Upper doors prepped for glass, matching cabinet interior throughout
- Consult chart for oven cutout dimensions
- One adjustable shelf
- 3 field removable drawers
- 3" stiles in oven compartment
- For frame openings refer to page 57-59

CABINET	MIN. CUTOUT WIDTH	MAX CUTOUT WIDTH	MIN. CUTOUT HEIGHT	MAX CUTOUT HEIGHT
OC332490U	27"	31"	22"	60"

24" Deep Two Door Utility



**SPECIFY
RIGHT or LEFT HINGED**

U182490PFG

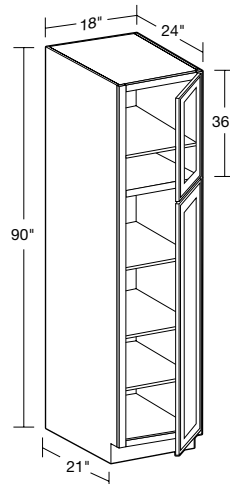

- Upper doors prepped for glass, matching cabinet interior throughout
- One fixed shelf dividing upper and lower doors, four adjustable shelves
- Optional rollout trays or additional shelves available
- **CUSTOM DEPTH: 9" to 23" deep**

24" Deep Universal Oven

OC332496PFGU

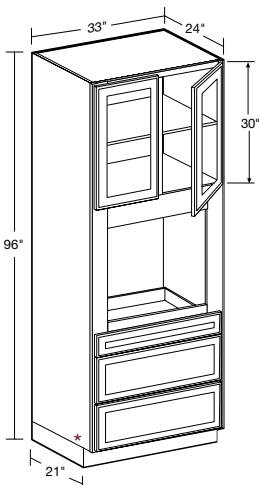

- Upper doors prepped for glass, matching cabinet interior throughout
- Consult chart for oven cutout dimensions
- One adjustable shelf
- 3 field removable drawers
- 3" stiles in oven compartment
- * Loose toe kick box for ease of installation
- TSK96 is recommended if the cabinet will be on the end of a run
- For frame openings refer to p. 57-59

NOTE: Loose toe kick box will have a finished side, but will have a seam at bottom

CABINET	MIN. WIDTH	MAX WIDTH	MIN. HEIGHT	MAX HEIGHT
OC332496U	27"	31"	22"	69"

24" Deep Two Door Utility



**SPECIFY
RIGHT or LEFT HINGED**

U182496PFG

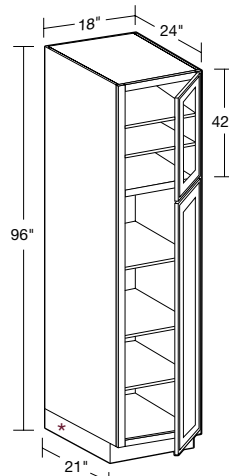

- Upper doors prepped for glass, matching cabinet interior throughout
- One fixed shelf dividing upper and lower doors, five adjustable shelves
- Optional rollout trays or additional shelves available
- TSK96 is recommended if the cabinet will be on the end of a run
- * Loose toe kick box for ease of installation
- **CUSTOM DEPTH: 9" to 23" deep**

NOTE: Loose toe kick box will have a finished side, but will have a seam at bottom

Tall Cabinets with Glass Doors

24" Deep Two Door Utility with Four Rollout Trays

SPECIFY
RIGHT or LEFT HINGED

U182484PFG-4T

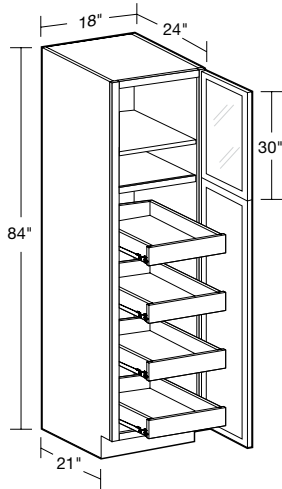

- Upper doors prepped for glass, matching cabinet interior throughout
- One fixed shelf dividing upper and lower doors
- Four full width, repositionable, full extension, soft close roll-out trays in natural wood color
- One adjustable shelf

24" Deep Two Door Utility with Four Rollout Trays

SPECIFY
RIGHT or LEFT HINGED

U182490PFG-4T

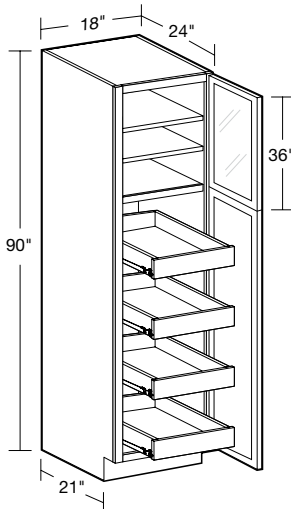

- Upper doors prepped for glass, matching cabinet interior throughout
- One fixed shelf dividing upper and lower doors
- Four full width, repositionable, full extension, soft close roll-out trays in natural wood color
- Two adjustable shelves

24" Deep Two Door Utility with Four Rollout Trays

SPECIFY
RIGHT or LEFT HINGED

U182496PFG-4T

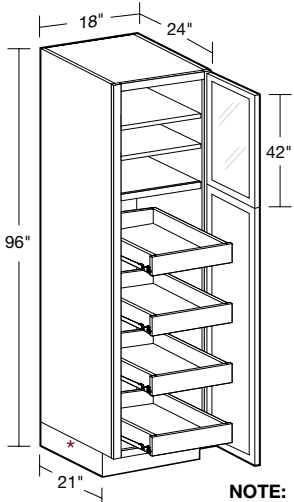

- Upper doors prepped for glass, matching cabinet interior throughout
- One fixed shelf dividing upper and lower doors
- Four full width, repositionable, full extension, soft close roll-out trays in natural wood color
- Two adjustable shelves
- TSK96 is recommended if the cabinet will be on the end of a run
- * Loose toe kick box for ease of installation

NOTE: Loose toe kick box will have a finished side, but will have a seam at bottom

24" Deep Two Door Utility with Four Pull-out Chrome Trays

SPECIFY
RIGHT or LEFT HINGED

U182484PFG-PO4WS

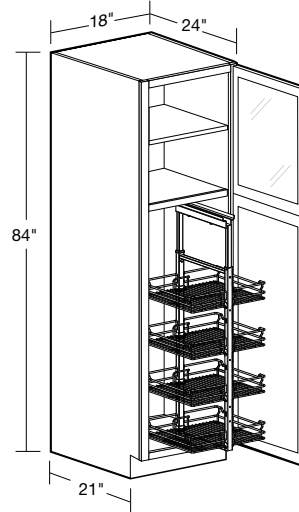

- Upper doors prepped for glass, matching cabinet interior throughout
- **FIELD INSTALLED PULL-OUT UNIT**
- Pull-out unit includes 4 chrome baskets and optional door mounts
- Top and bottom glides are soft closing and 250 lb. weight rated
- One fixed shelf dividing upper and lower door
- One adjustable upper shelf

24" Deep Two Door Utility with Four Pull-out Chrome Trays

SPECIFY
RIGHT or LEFT HINGED

U182490PFG-PO4WS
U182496PFG-PO4WS

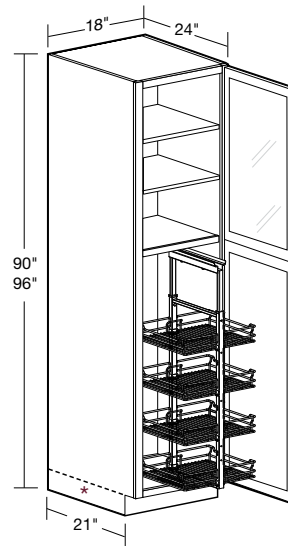

- Upper doors prepped for glass, matching cabinet interior throughout
- **FIELD INSTALLED PULL-OUT UNIT**
- Pull-out unit includes 4 chrome baskets and optional door mounts
- Top and bottom glides are soft closing and 250 lb. weight rated
- One fixed shelf dividing upper and lower door

- Two adjustable upper shelves
- TSK96 is recommended if the cabinet will be on the end of a run

* Loose toe kick box for ease of installation

NOTE: Loose toe kick box will have a finished side, but will have a seam at bottom

Tall Cabinets with No Door

TALL CABINET CODING

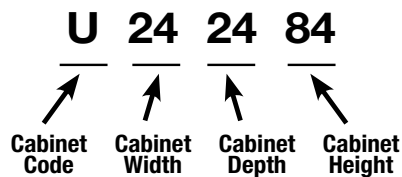

- Standard Tall Cabinets are 24" deep
- Standard cabinet exterior sides are color matched to face frame
- Matching interiors are standard in tall cabinets with no doors
- **Shelf adjustment holes on the interior sides and back of cabinets will be visible**

24" Deep No Door Utility



U242484ND

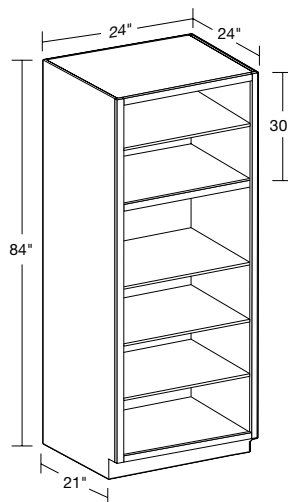

- One fixed shelf dividing upper and lower section, four adjustable shelves
- **CUSTOM DEPTH: 9" to 23" deep**

24" Deep No Door Utility



U182484ND

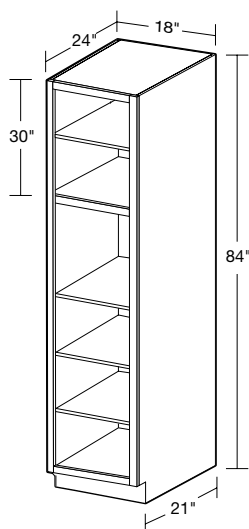

- One fixed shelf dividing upper and lower section, four adjustable shelves
- **CUSTOM DEPTH: 9" to 23" deep**

24" Deep No Door Utility



**U242490ND
U242496ND**

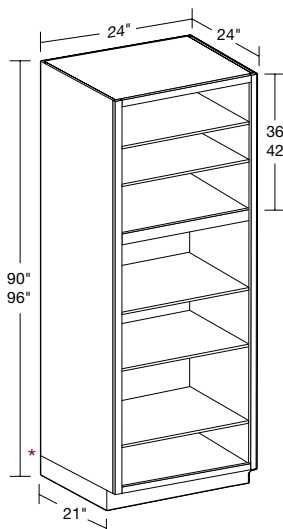

- One fixed shelf dividing upper and lower section, five adjustable shelves
- * On 96", loose toe kick box for ease of installation
- For 96" unit TSK96 is recommended if the cabinet will be on the end of a run
- **CUSTOM DEPTH: 9" to 23" deep**

NOTE: Loose toe kick box will have a finished side, but will have a seam at bottom

24" Deep No Door Utility



U182490ND

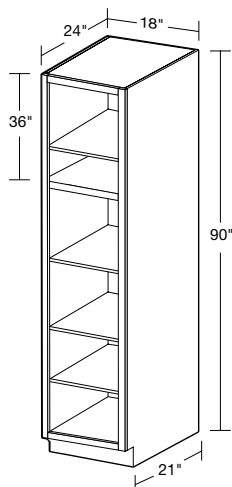

- One fixed shelf dividing upper and lower section, four adjustable shelves
- **CUSTOM DEPTH: 9" to 23" deep**

24" Deep No Door Utility



U182496ND

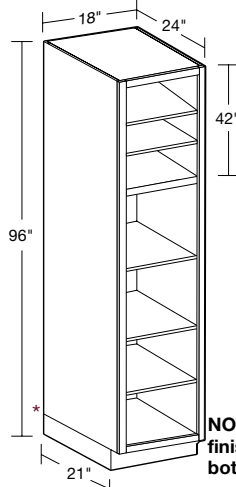

- One fixed shelf dividing upper and lower section, five adjustable shelves
- TSK96 is recommended if the cabinet will be on the end of a run
- * Loose toe kick box for ease of installation
- **CUSTOM DEPTH: 9" to 23" deep**

NOTE: Loose toe kick box will have a finished side, but will have a seam at bottom

Tall Cabinets Design Tips

Customizing the Depth of a Tall Cabinet

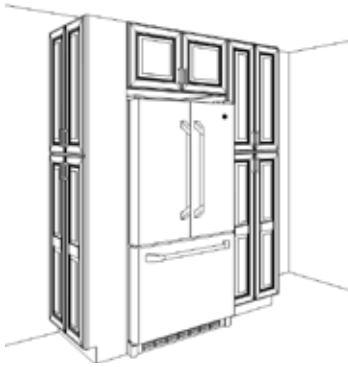

Customize the depth of a 24" wide utility cabinet (U242484, U242490, or U242496) down to 12" and use it facing out next to a refrigerator or another utility cabinet for shallow food storage, storing brooms/mops, or create a hidden message center.

Clearance for Roll Out Trays

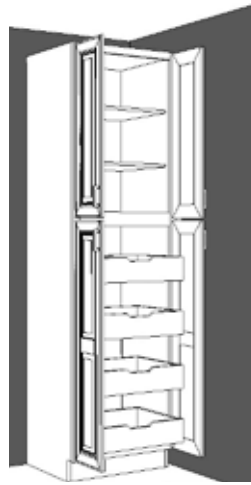

Make sure to leave enough clearance for door to open at least 90 degrees when placing next to wall or refrigerator cabinet.

Customizing the Depth of a Tall Cabinet

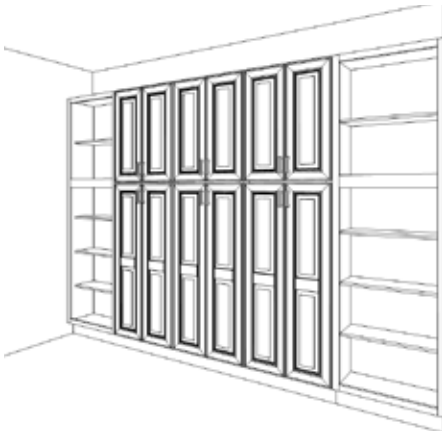

A narrow alcove in your kitchen or a pantry like storage area can be transformed into an entire wall of open and closed storage by using a combination of ND and Standard Utility cabinets with a reduced depth.

Customizing the Depth of a Tall Cabinet

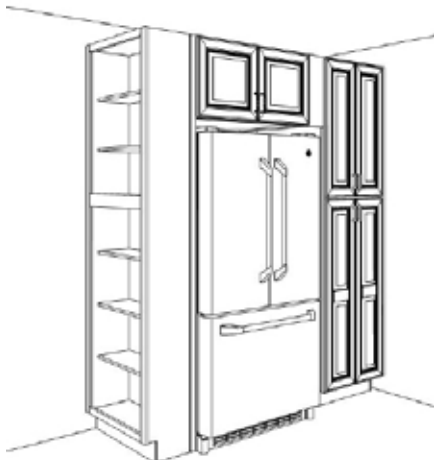

Customize the depth of a 24" wide Utility cabinet with no doors (U242484ND, U242490ND, or U242496ND) down to 12" and use it facing out next to a refrigerator or another utility cabinet for open storage and an interesting transition in the kitchen.

Vanity & Desk Cabinets

VANITY CABINET CODING

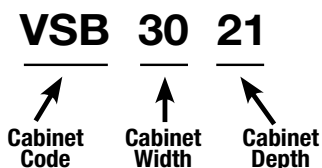

- Standard Vanity Base Cabinets are 21" deep and 34½" high
- Cabinet depth does not include door thickness
- **Custom Depths** are available where indicated. Use **Standard Base Cabinet coding** to order as specified.
- Products are available in all door styles unless stated otherwise
- Standard cabinet exterior sides are color matched to face frame
- Soft close unless otherwise stated

21" Deep Double Door Vanity Base

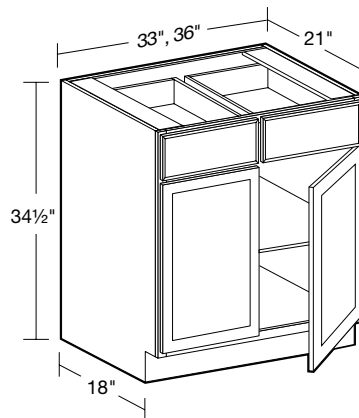

**STANDARD
21" DEPTHS**

VB3321
VB3621



FOR CUSTOM DEPTHS

- One full depth adjustable shelf
- Two standard drawers

- Order **B33** or **B36**
- Select 9" to 23" depth
- 9" to 14" deep have false fronts & no drawer

21" Deep Single Door Vanity Base

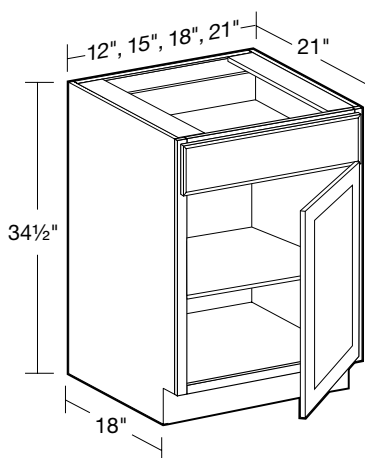

**SPECIFY
RIGHT or LEFT HINGED**

**STANDARD
21" DEPTHS**

VB1821 VB1221
VB2121 VB1521



FOR CUSTOM DEPTHS

- One full depth adjustable shelf
- One standard drawer

- Order **B12, B15, B18** or **B21**
- Select 9" to 23" depth
- 9" to 14" deep have false fronts & no drawer

21" Deep Single Door Vanity Sink Base

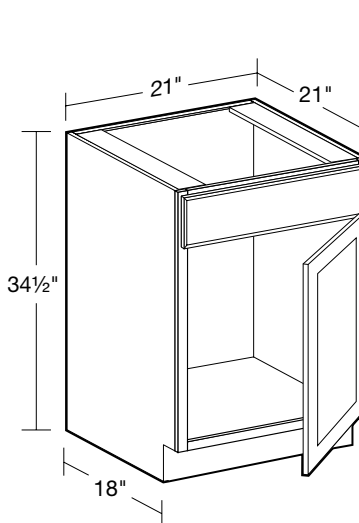

**SPECIFY
RIGHT or LEFT HINGED**

VS2121



FOR CUSTOM DEPTHS

- Order **SB21**
- Select 9" to 23" depth

- Maximum sink cutout 19" wide
- No shelf
- False drawer front

21" Deep Double Door Vanity Base

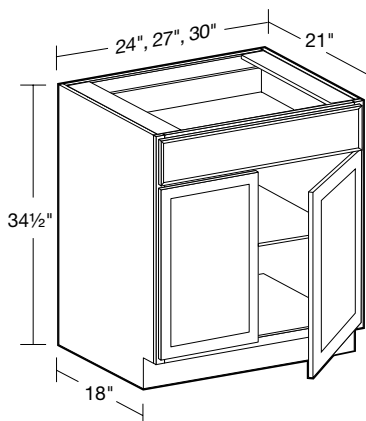

**STANDARD
21" DEPTHS**

VB2421
VB2721
VB3021



FOR CUSTOM DEPTHS

- One full depth adjustable shelf
- One standard drawer

- Order **B24, B27** or **B30**
- Select 9" to 23" depth
- 9" to 14" deep have false fronts & no drawer

21" Deep Double Door Vanity Sink Base

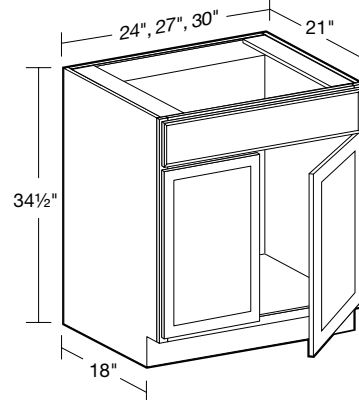

**STANDARD
21" DEPTHS**

VS2421
VS2721
VS3021



FOR CUSTOM DEPTHS

- No shelf
- False drawer front

- Order **SB24, SB27** or **SB30**
- Select 9" to 23" depth

Vanity & Desk Cabinets

21" Deep Double Door Vanity Sink Base

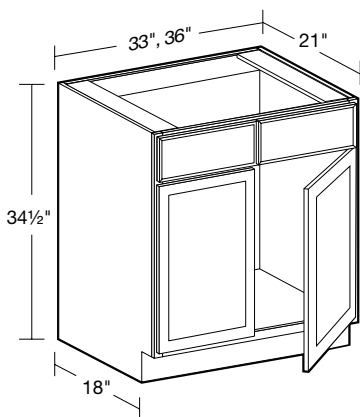

**STANDARD
21" DEPTHS**

**VSB3321
VSB3621**



FOR CUSTOM DEPTHS

- Order **SB33** or **SB36**
- Select 9" to 23" depth

- No shelf, two false fronts

21" Deep Double Full Height Door Vanity Base

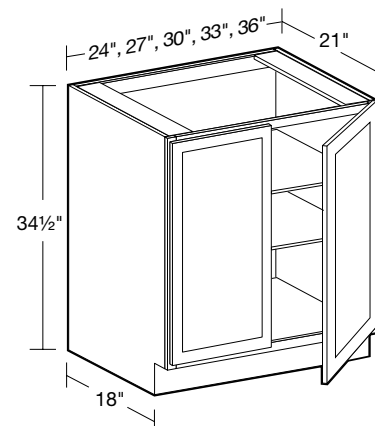

**STANDARD
21" DEPTHS**

**VB2421FH
VB2721FH
VB3021FH
VB3321FH
VB3621FH**



FOR CUSTOM DEPTHS

- Order **B24FH**, **B27FH**, **B30FH** or **B36FH**
- Select 9" to 23" depth

- Two adjustable shelves

21" Deep Single Full Height Door Vanity Base

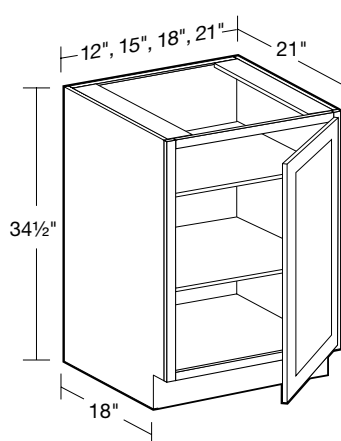

**SPECIFY
RIGHT or LEFT HINGED**

**STANDARD
21" DEPTHS**

**VB1221FH
VB1521FH
VB1821FH
VB2121FH**



FOR CUSTOM DEPTHS

- Order **B12FH**, **B15FH**, **B18FH** or **B21FH**
- Select 9" to 23" depth

- Two adjustable shelves

21" Deep Vanity Base Drawer

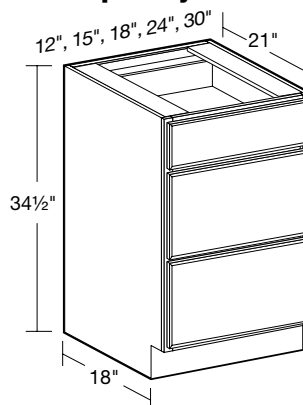

**STANDARD
21" DEPTHS**

**VBD1221*
VBD1521
VBD1821
VBD2421
VBD3021**



FOR CUSTOM DEPTHS

- Order **BD12**, **BD15**, **BD18**, **BD24** or **VBD3021**
- Select 15" to 23" depth

- One standard drawer
- Two deep drawers

* Maximum drawer handle width for drawers is 4" wide for raised panel styles, 5½" wide for recessed panel styles.

21" Deep Desk Drawer

DDR18

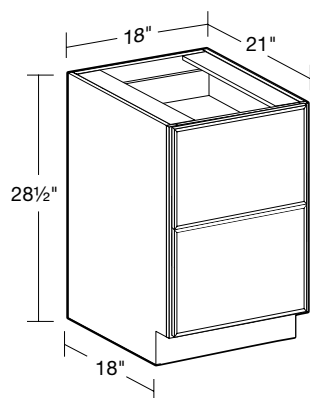

- Two standard drawers*
- Comfortable height for dressing table or writing surface
- Not available in WVV, WVG or WVB door styles

*Does not support hanging files.

21" Deep Desk Door

**SPECIFY
RIGHT or LEFT HINGED**

DDO15

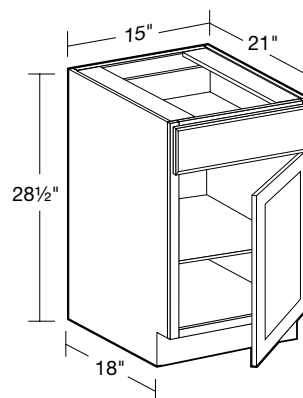

- One adjustable shelf
- Comfortable height for dressing table or writing surface
- Not available in WVV, WVG or WVB door styles

Vanity & Desk Cabinets

21" Deep Desk Knee Drawer

DKD30

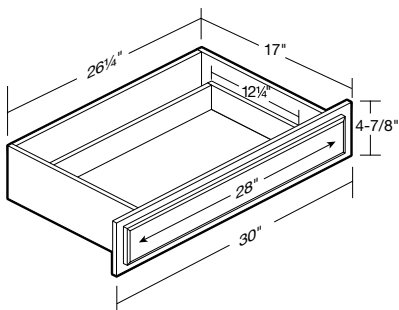

- One full width pencil/cosmetic drawer
- Knee drawer is designed for use between two base cabinets
- Comfortable height for dressing table or writing surface when installed at 28 1/2" height with 1 1/2" thick countertop
- Slab drawer front all door styles
- May be trimmed up to 1" on each side

NOTE: Full Extension Soft-Close Runner Not Available

NOTE: Not available in WVW, WVG or WVB door styles

Vanity Cabinets with No Door

VANITY CABINET CODING

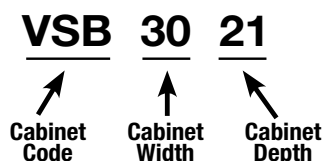

- Standard Vanity Base Cabinets are 21" deep and 34 1/2" high
- Matching interiors are standard in vanity cabinets with no doors
- **Custom Depths are available where indicated. Use Standard Base Cabinet coding to order as specified.**
- Products are available in all door styles unless stated otherwise
- Standard cabinet exterior sides are color matched to face frame
- **Shelf adjustment holes on the interior sides and back of cabinets will be visible**

21" Deep Double Full Height Door Vanity Base

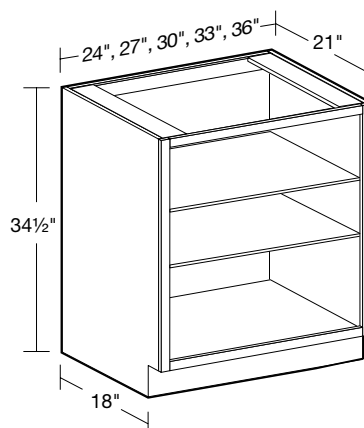

- Two adjustable shelves

STANDARD 21" DEPTHS

VB2421ND
VB2721ND
VB3021ND
VB3321ND
VB3621ND



FOR CUSTOM DEPTHS

- Order B24ND, B27ND, B30ND or B36ND
- Select 9" to 23" depth

21" Deep Single Full Height Door Vanity Base

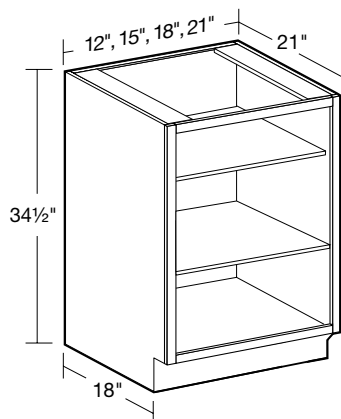

STANDARD 21" DEPTHS

VB1221ND
VB1521ND
VB1821ND
VB2121ND



FOR CUSTOM DEPTHS

- Order B12ND, B15ND, B18ND or B21ND
- Select 9" to 23" depth

- Two adjustable shelves

Using ND Vanity Cabinets



Use an ND cabinet as narrow as VB1521ND in your bathroom to store rolled towels or wash cloths

Vanity Linen Cabinets

21" Deep Two Door Linen

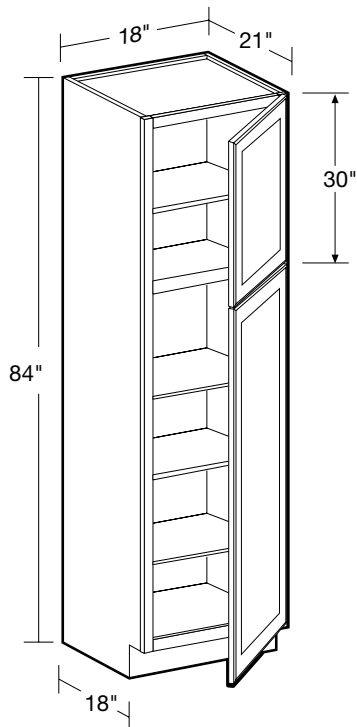

SPECIFY
RIGHT or LEFT HINGED
STANDARD
21" DEPTH
VLC182184



FOR CUSTOM DEPTHS

- Order **U182484**
- Select 9" to 23" depth

- One fixed shelf dividing upper and lower doors, four adjustable shelves

21" Deep Four Door Linen

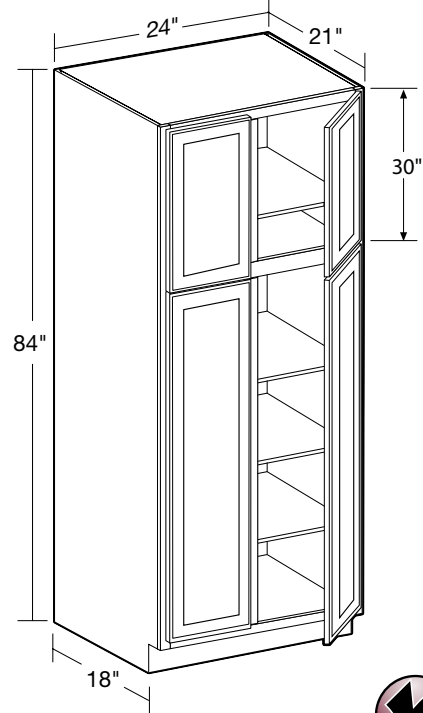

STANDARD
21" DEPTH
VLC242184



FOR CUSTOM DEPTHS

- Order **U242484**
- Select 9" to 23" depth

Note: Roll out trays not available for Vanity Linen Cabinets or reduced depth cabinets.

- One fixed shelf dividing upper and lower doors, four adjustable shelves

Vanity Linen Cabinets with Glass Doors

VANITY CABINET CODING

VLC 30 21

Cabinet Code **Cabinet Width** **Cabinet Depth**

- Standard Vanity Cabinets are 21" deep
- Cabinet depth does not include door thickness
- **Custom Depths are available where indicated. Use Standard Base Cabinet coding to order as specified.**
- Not available in WVV, WVG or WVB
- Standard cabinet exterior sides are color matched to face frame
- Glass ships separate from cabinets
- Matching interiors are standard in PFG cabinets
- **Shelf adjustment holes on the interior sides and back of cabinets will be visible**

21" Deep Two Door Linen

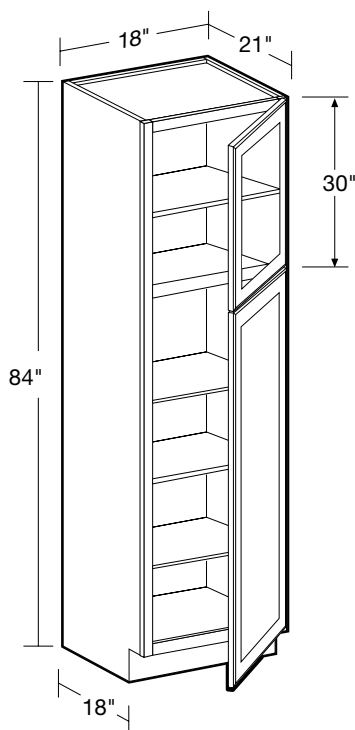

**SPECIFY
RIGHT or LEFT HINGED**

**STANDARD
21" DEPTH
VLC182184PFG**



FOR CUSTOM DEPTHS

- Order **U182484PFG**
- Select 9" to 23" depth

- Upper doors prepped for glass, matching cabinet interior throughout
- One fixed shelf dividing upper and lower doors, four adjustable shelves

21" Deep Four Door Linen

**STANDARD
21" DEPTH
VLC242184PFG**

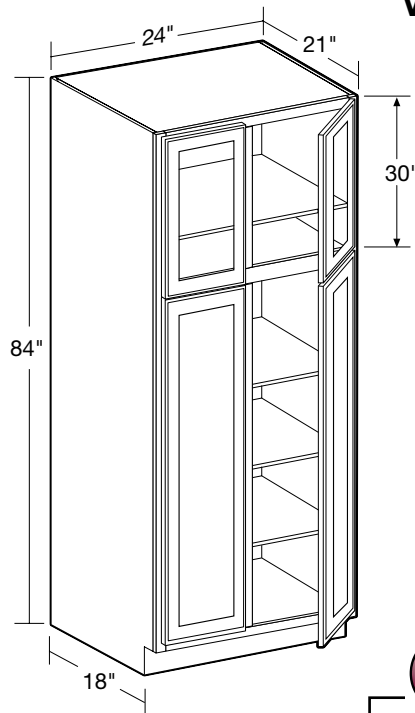

FOR CUSTOM DEPTHS

- Order **U242484PFG**
- Select 9" to 23" depth

- Upper doors prepped for glass, matching cabinet interior throughout
- One fixed shelf dividing upper and lower doors, four adjustable shelves

Vanity Linen Cabinets with No Doors

VANITY CABINET CODING

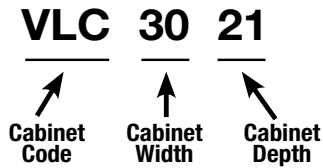

- Standard Vanity Linen Cabinets are 21" deep
- Custom Depths are available where indicated. Use Standard Base Cabinet coding to order as specified.**
- Products are available in all door styles unless stated otherwise
- Standard cabinet exterior sides are color matched to face frame
- Matching interiors are standard in vanity linen cabinets with no doors
- Shelf adjustment holes on the interior sides and back of cabinets will be visible**

21" Deep Two Door Linen

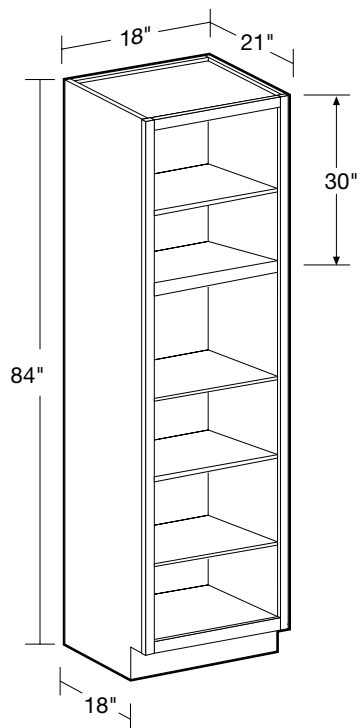

**STANDARD
21" DEPTH
VLC182184ND**



FOR CUSTOM DEPTHS

- Order **U182484ND**
- Select 9" to 23" depth

- One fixed shelf dividing upper and lower sections, four adjustable shelves

21" Deep Four Door Linen

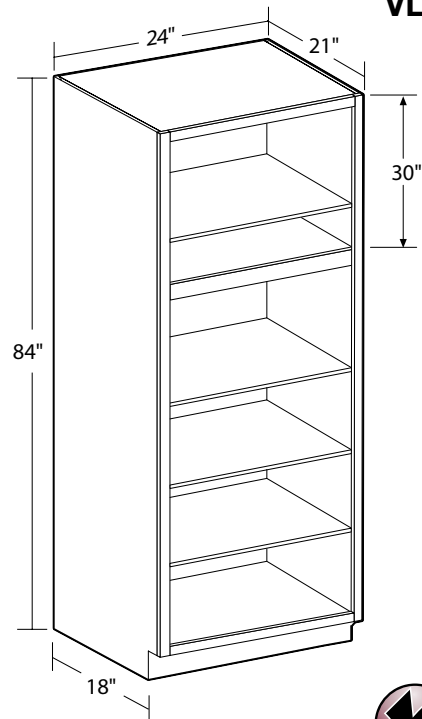

**STANDARD
21" DEPTH
VLC242184ND**



FOR CUSTOM DEPTHS

- Order **U242484ND**
- Select 9" to 23" depth

- One fixed shelf dividing upper and lower sections, four adjustable shelves

Accessories

Spice Drawer Insert

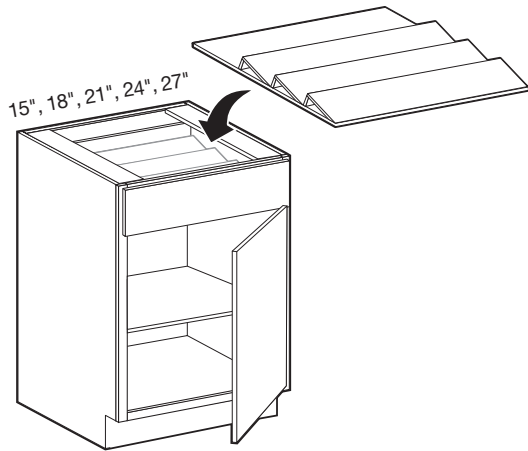

SDI15
SDI18
SDI21
SDI24
SDI27

- Solid hardwood drawer insert
- Three 5" high angled tiers
- Rear 4" deep compartment
- Sized to fit inside 15", 18", 21", 24", 27" wide drawers
- Not for use in custom-depth cabinets

Knife Block Insert

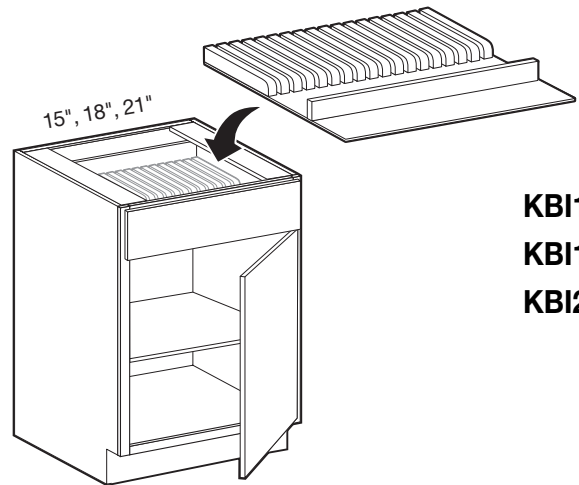

KBI15
KBI18
KBI21

- Solid hardwood drawer insert
- One full width front utensil compartment
- KBI15:** 10 knife slots + utensil compartment (fits B15, BD15)
- KBI18:** 13 knife slots + utensil compartment (fits B18, BD18, B36, BD36)
- KBI21:** 16 knife slots + utensil compartment (fits B21)
- Not for use in custom-depth cabinets

Cutlery Divider Tray

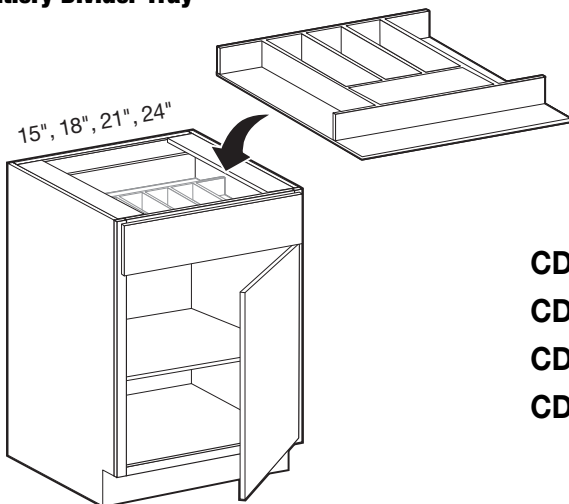

CDT15
CDT18
CDT21
CDT24

- Solid hardwood drawer insert
- One full width front utensil compartment
- CDT15:** 6 compartments 10"-14" deep (fits B15, BD15)
- CDT18:** 6 compartments 10"-14" deep (fits B18, BD18, B36, BD36)
- CDT21:** 8 compartments 10"-14" deep (fits B21)
- CDT24:** 8 compartments 10"-14" deep (fits B24, BD24)
- Not for use in custom-depth cabinets

Utensil Divider Tray

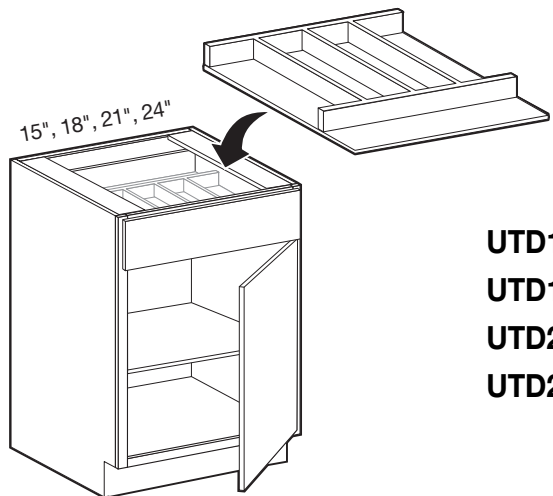

UTD15
UTD18
UTD21
UTD24

- Solid hardwood drawer insert
- One full width front utensil compartment
- UTD15:** 2 additional compartments 16" deep (fits B15, BD15)
- UTD18:** 4 additional compartments 16" deep (fits B18, BD18, B36, BD36)
- UTD21:** 5 additional compartments 16" deep (fits B21)
- UTD24:** 5 additional compartments 16" deep (fits B24, BD24)
- Not for use in custom-depth cabinets

Rollout Tray Kits

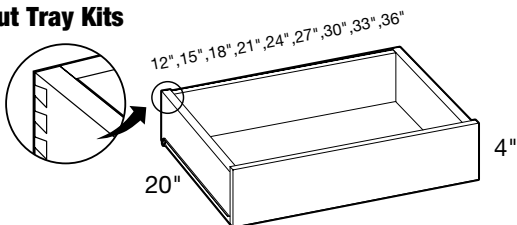

ROT12 ROT18 ROT24 ROT30 ROT36
ROT15 ROT21 ROT27 ROT33

NOTE: Roll out trays not available for Vanity Linen Cabinets or reduced depth cabinets.

NOTE: The roll out trays are natural birch in color and will not be color matched if added to a PFG or No door cabinet with matching interior.

- 5/8" Solid wood dovetail construction
- Includes **full extension** smooth-glide **under-mounted** runners
- **Soft Close Included**
- **90 lb. load capacity**
- Available for use base and tall cabinets
- Field-install into factory pre-drilled locations only
- Consult availability guide

ROLL-OUT TRAY KIT AVAILABILITY GUIDE		
PART#	DESIGNED TO FIT	ACTUAL WIDTH
ROT12	B12, B12FH	8"
ROT15	B15, B15FH	11"
ROT18	B18, B18FH, U182484 / 90 / 96	14"
ROT21	B21, B21FH	17"
ROT24	B24, B24FH, SB24, U242484 / 90 / 96	20"
ROT27	B27, B27FH, SB27	23"
ROT30	B30, B30FH, SB30	26"
ROT33	B33, B33FH, SB33	29"
ROT36	B36, B36FH, SB36	32"

Base Cabinet Shelf Kits

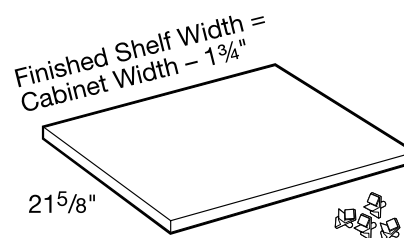

SK1224 SK2124 SK3024
SK1524 SK2424 SK3324
SK1824 SK2724 SK3624

- 3/4" Thick plywood faced with natural birch vinyl laminate and matching edgebanding.
- Edgebanded on front edge
- One shelf and set of clips per kit
- Consult availability guide

SHELF KIT AVAILABILITY GUIDE		
PART#	DESIGNED TO FIT	ACTUAL WIDTH
SK1224	B12, B12FH	10 1/4"
SK1524	B15, B15FH	13 1/4"
SK1824	B18, B18FH, U182484/96	16 1/4"
SK2124	B21, B21FH	19 1/4"
SK2424	B24, B24FH, SB24, U242484 / 90 / 96	22 1/4"
SK2724	B27, B27FH, SB27	25 1/4"
SK3024	B30, B30FH, SB30, BBCU39	28 1/4"
SK3324	B33, B33FH, SB33, OC332484U / 90U / 96U	31 1/4"
SK3624	B36, B36FH, SB36, BBCU42	34 1/4"

Vanity Shelf Kit

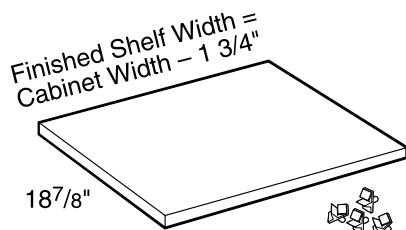

VSK1221 VSK2121 VSK3021
VSK1521 VSK2421 VSK3321
VSK1821 VSK2721 VSK3621

- 3/4" Thick plywood faced with natural birch vinyl laminate and matching edgebanding.
- Edgebanded on front edge
- One shelf and set of clips per kit
- Consult availability guide

EXAMPLE: 36" wide vanity cabinet uses VSK3621

Matching Interior Vanity Shelf Kit

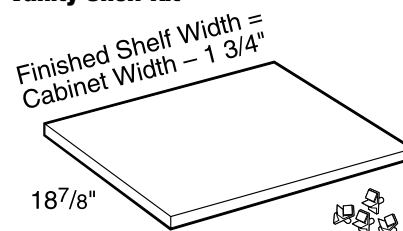

VSK1221MI VSK2121MI VSK3021MI
VSK1521MI VSK2421MI VSK3321MI
VSK1821MI VSK2721MI VSK3621MI

- Shelf kits are 3/4" thick plywood finished with vinyl laminate and matching edgebanding color matched to cabinetry face frame
- Edgebanded on front edge

EXAMPLE: 36" wide vanity cabinet uses VSK3621MI

Accessories

Matching Interior Base Cabinet Shelf Kits

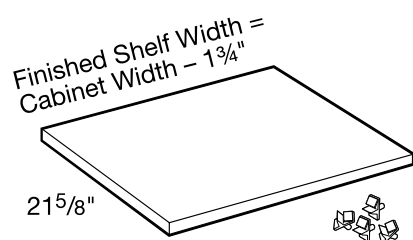

SK1224MI SK2124MI SK3024MI
SK1524MI SK2424MI SK3324MI
SK1824MI SK2724MI SK3624MI

- Shelf kits are 3/4" thick plywood finished with vinyl laminate and matching edgebanding color matched to cabinetry face frame
- Edgebanded on front edge
- One shelf and set of clips per kit
- Consult availability guide

SHELF KIT AVAILABILITY GUIDE FOR BASES/TALLS		
PART#	DESIGNED TO FIT	ACTUAL WIDTH
SK1224MI	B12ND	10 1/4"
SK1524MI	B15ND	13 3/4"
SK1824MI	B18ND, U182484/90/96-PFG, U182484/90/96-ND	16 1/4"
SK2124MI	B21ND	19 1/4"
SK2424MI	B24ND, U242484/90/96-PFG, U242484/90/96-ND	22 1/4"
SK2724MI	B27ND	25 1/4"
SK3024MI	B30ND, W302424PFG, W302424ND	28 1/4"
SK3324MI	B33ND, OC332484/90/96U	31 1/4"
SK3624MI	B36ND, W362424PFG, W362424ND	34 1/4"

Matching Interior Wall Cabinet Shelf Kits

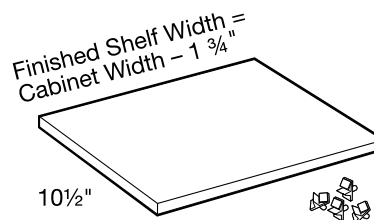

SK1212MI SK2112MI SK3012MI
SK1512MI SK2412MI SK3312MI
SK1812MI SK2712MI SK3612MI

- Shelf kits are 3/4" thick plywood finished with vinyl laminate and matching edgebanding color matched to cabinetry face frame
- Edgebanded on front edge
- One shelf and set of clips per kit
- Consult availability guide

EXAMPLE: 36" wide wall cabinet uses SK3612MI

SHELF KIT AVAILABILITY GUIDE FOR WALLS		
PART#	DESIGNED TO FIT	ACTUAL WIDTH
SK1212MI	W1230/36/42-PFG, W1230/36/42-ND	10 1/4"
SK1512MI	W1530/36/42-PFG, W1530/36/42-ND	13 3/4"
SK1812MI	W1830/36/42-PFG, W1830/36/42-ND	16 1/4"
SK2112MI	W2130/36/42-PFG, W2130/36/42-ND	19 1/4"
SK2412MI	W2430/36/42-PFG, W2430/36/42-ND	22 1/4"
SK2712MI	W2730/36/42-PFG, W2730/36/42-ND	25 1/4"
SK3012MI	W3024/30/36/42-PFG, W3024/30/36/42-ND	28 1/4"
SK3312MI	W3330/36/42-PFG, W3330/36/42-ND	31 1/4"
SK3612MI	W3624/30/36/42-PFG, W3624/30/36/42-ND	34 1/4"

Wall Cabinet Shelf Kits

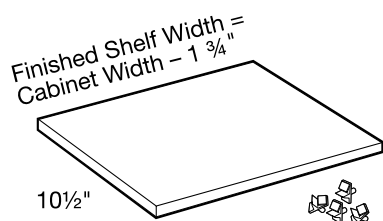

SK1212 SK2112 SK3012
SK1512 SK2412 SK3312
SK1812 SK2712 SK3612

- 3/4" Thick plywood faced with natural birch vinyl laminate and matching edgebanding
- Edgebanded on front edge
- One shelf and set of clips per kit

52 EXAMPLE: 36" wide wall cabinet uses SK3612

Wood Furniture Shelf

DESIGN TIP: Use a wood furniture shelf to finish the bottom of bridge cabinets where you will be able to see the underside of the cabinet. For example: Over a sink

WFS48
WFS4815

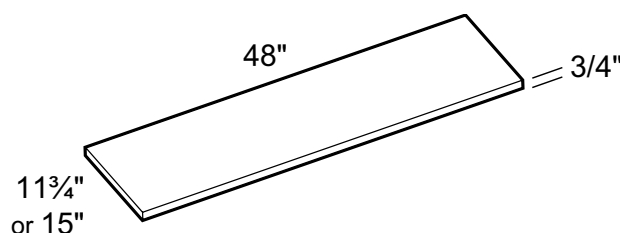

- 3/4" thick plywood color matched to cabinetry face frame
- Two long sides edgebanded

Matching Tall End Panels

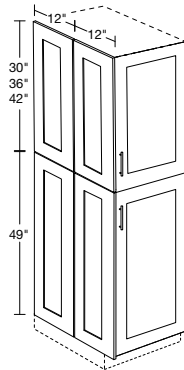

MUEK84

MUEK90

MUEK96

- 3/4" thick
- Field installation
- Will arrive as four separate panels for left or right side application & installs flush against cabinet side

NOTE: Cannot be used in conjunction with Custom Depth Cabinets

NOTE: For WVW, WVG or WVB the matching panel will not be a flush application. Field adjustment to the side of the cabinet will be required

Matching Wall End Panels

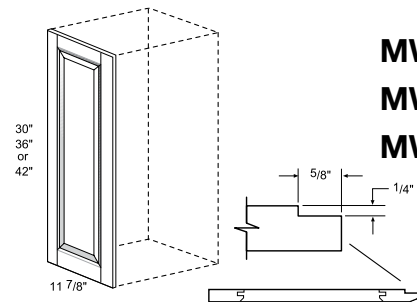

MWEP30

MWEP36

MWEP42

- 3/4" thick
- Field installation
- Panel is for Left or Right application & fits flush against cabinet sides

NOTE: Cannot be used in conjunction with Custom Depth Cabinets

NOTE: For WVW, WVG or WVB the matching panel will not be a flush application. Field adjustment to the side of the cabinet will be required

Matching Base End Panel

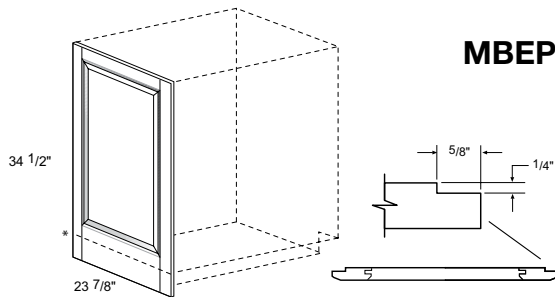

MBEP

- 3/4" thick
- Field installation
- Panel is for Left or Right application & fits flush against cabinet sides

NOTE: Cannot be used in conjunction with Custom Depth Cabinets

NOTE: VG, VW or VB bottom rail is a 3" wide rail vs the 7 1/2" extended bottom rail

Heat Shield

HEAT_SHIELD_WHITE
HEAT_SHIELD_BLACK
HEAT_SHIELD_ALMOND

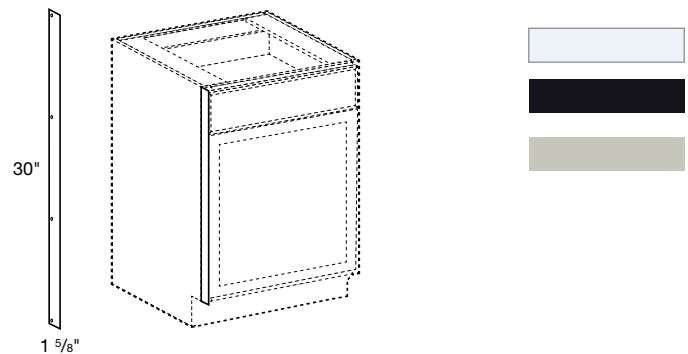

- Helps protect cabinet doors adjacent to ovens
- Attaches to the cabinet face frame
- Available in White, Almond or Black

8' Finished Toe Kick – Matches Frame Color

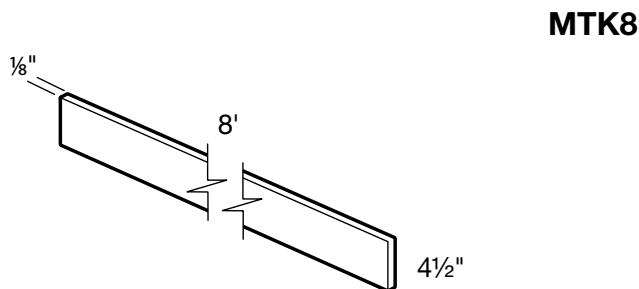

MTK8

- 1/8" thick plywood finished with vinyl laminate color matched to cabinetry face frame
- Field modified and installed

48" Valance

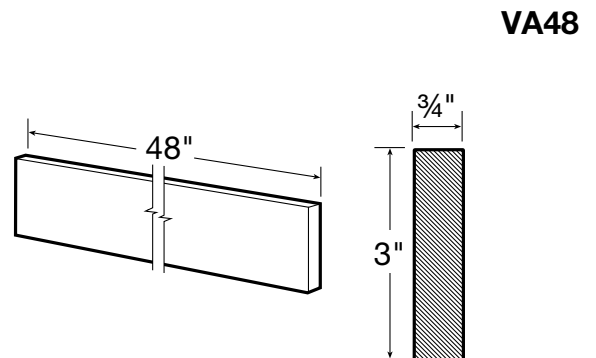

VA48

- 3/4" thick solid wood
- May be trimmed on each end

Accessories

U-Shaped Tray Divider 3" - Chrome

USTD3-CR

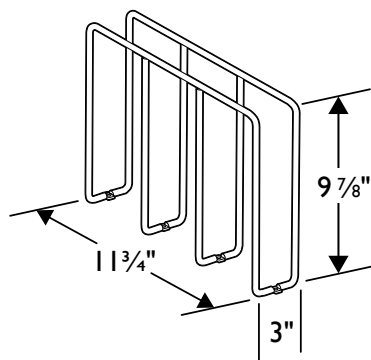

- Bakeware Organizer
- Use 2 or more to organize cabinet
- Can be used in base or wall cabinet
- **Field installation with only 4 screws**

Sink Base Liner

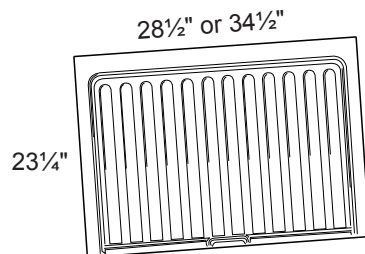

SBL2730
SBL3336

- Helps protect sink cabinet from damage due to leaks in piping or drains
- Sleek surface for easy cleanup
- SBL2730 can be trimmed to fit SB27 or SB30
- SBL3336 can be trimmed to fit SB33 or SB36
- Field installed
- Grey polystyrene easy to clean surface
- Not for use in custom-depth cabinetry

Tilt-out Tray Kits

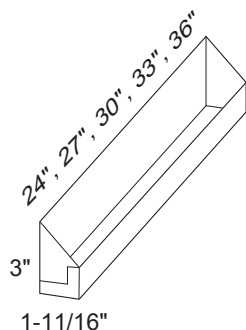

SBTOTK24
SBTOTK27
SBTOTK30
SBTOTK33*
SBTOTK36*

- Kit attaches to sink base false drawer front to create tilt-out drawer
- Holds sponges, scouring pads, dish soaps, etc.
- Stainless steel construction
- Field installed prior to countertop
- * Two trays included to fit double false fronts

21" Deep Vanity Sink Base Liner

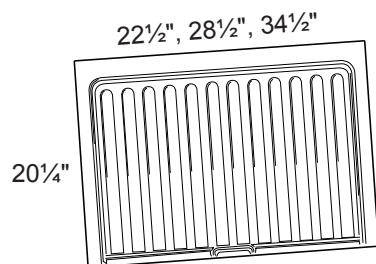

VSBL2124
VSBL2730
VSBL3336

- Helps protect sink cabinet from damage due to leaks in piping or drains
- VSBL2124 can be trimmed to fit VSB2121 or VSB2421
- VSBL2730 can be trimmed to fit VSB2721 or VSB3021
- VSBL3336 can be trimmed to fit VSB3321 or VSB3621
- Field installed
- Grey polystyrene easy to clean surface
- Not for use in custom-depth cabinetry

Tray Dividers

TD12CR
TD18CR

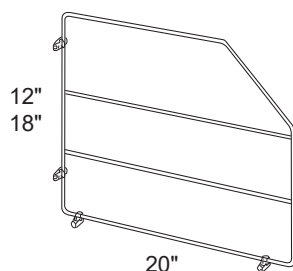

- Available in 12" & 18" heights
- Chrome finish
- Stores baking sheets, serving dishes, etc.
- Comes with 4 clips & fasteners
- Attaches to cabinet middle or bottom shelf
- Field installed
- Not for use in custom-depth cabinets

Touch-Up Kit

TUK

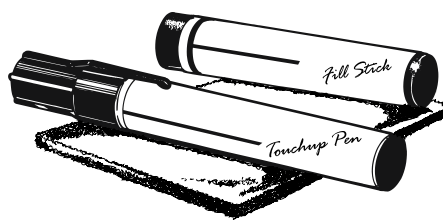

- Includes fill stick, touch-up pen, and 4 door bumpers

Filler Strips

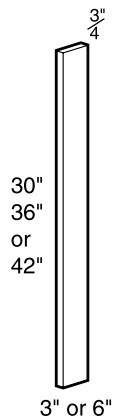

FS30 FS630
FS36 FS636
FS42 FS642
FS84

- 3/4" thick MDF for Painted and Vinyl Finishes
- 3/4" thick solid wood for stained finishes
- Face and sides finished

Tall Filler Strips

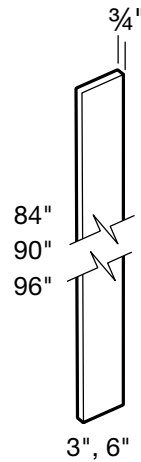

FS84
FS90
FS96
FS696

- 3/4" thick MDF for Painted and Vinyl Finishes
- 3/4" thick solid wood for stained finishes
- Face and sides finished

Angle Fillers

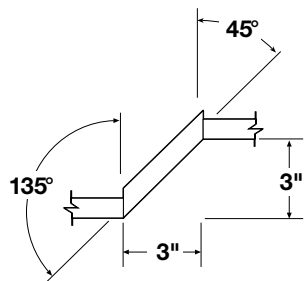
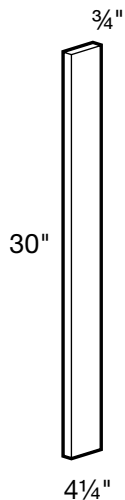

AF330
AF342

- 3/4" thick solid wood
- Face and all edges finished
- **Only available in CN and PW**

Spindle

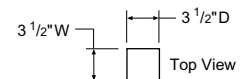
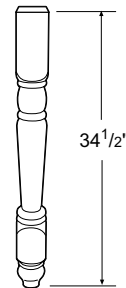

SPL

- Solid hardwood
- Available in all styles except WVB, WWV and WVG

Column Spindle Leg

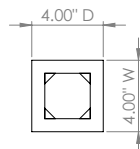

CSL4

- Solid hardwood
- Available in all styles except WVB, WWV and WVG

Decorative Molding

Transitional Crown

TCM8

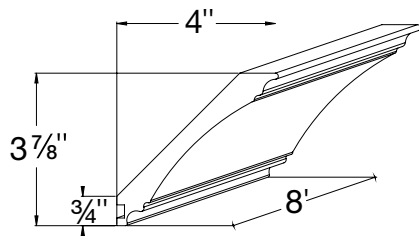

- 3/4" thick solid wood
- Use with TMMS8 for top of cabinet installation

DESIGN TIP: When returning crown molding to the wall at the end of a run, allow at least 3" of wall space

Flat Shaker Angle Crown

FSM8

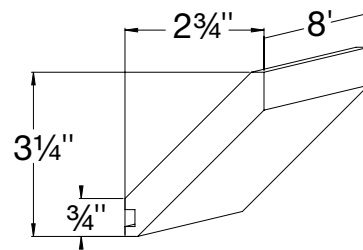

- 3/4" thick solid wood
- Use with TMMS8 for top of cabinet installation

DESIGN TIP: When returning crown molding to the wall at the end of a run, allow at least 3" of wall space

Stack Molding

STM8

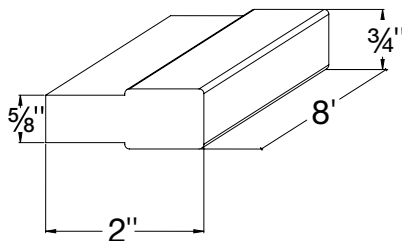

- 3/4" thick solid wood

Furniture Base Molding

FBM8

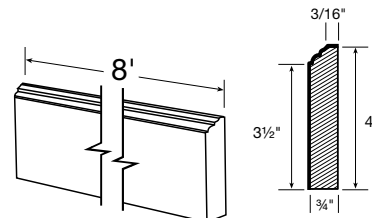

- 3/4" thick solid wood

Soffit Crown Molding

SCM8

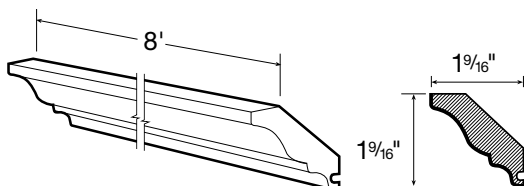

- 3/4" thick solid wood
- Use with TMMS8 for top of cabinet installation
- Available in all styles except WVB, WWV and WVG

Scribe Molding

SM8

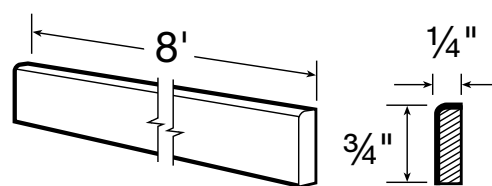

- 1/4" thick solid wood

Classic Crown Molding

CCM8

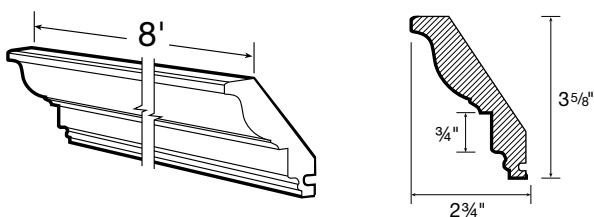

- 3/4" thick solid wood
- Use with TMMS8 for top of cabinet installation
- Only available in PW

Batten Molding

BM8

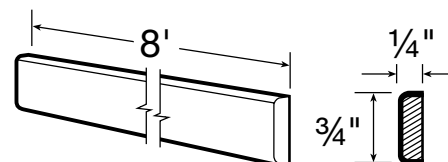

- 1/4" thick solid wood

Decorative Molding

Inside Corner Molding

ICM8

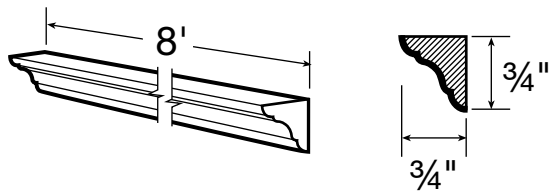

- 3/4" thick solid wood

Angle Crown Molding

ACM8

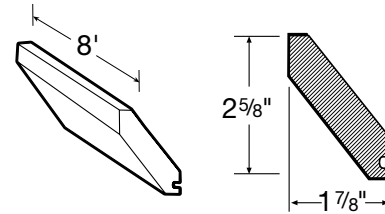

DESIGN TIP: When returning crown molding to the wall at the end of a run, allow at least 3" of wall space

- 3/4" thick solid wood
- Use with TMMS8 for top of cabinet installation
- Available in all styles except WVB, WVV and WVG

Outside Corner Molding

OSC8

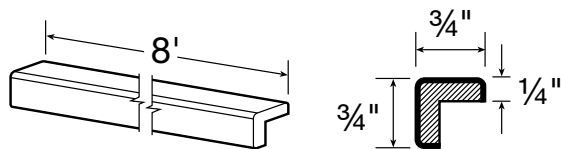

- 3/4" thick solid wood

Contemporary Crown Molding

CMV8

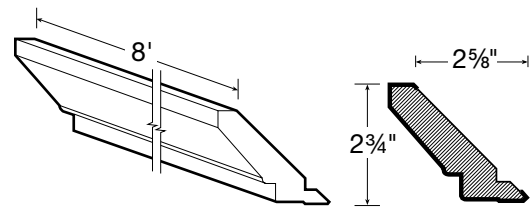

- 3/4" solid vinyl wrapped MDF
- Only available in WVB, WVV and WVG finishes
- TMMS8 not required

Quarter Round

QR8

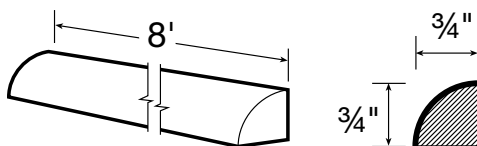

- 3/4" thick solid wood

Crown Molding

CM8

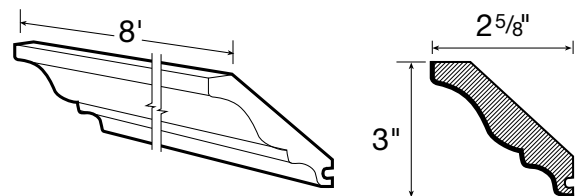

- 3/4" thick solid wood
- Use with TMMS8 for top of cabinet installation
- Available in all styles except WVB, WVV and WVG

Top Molding Mounting Strip

TMMS8

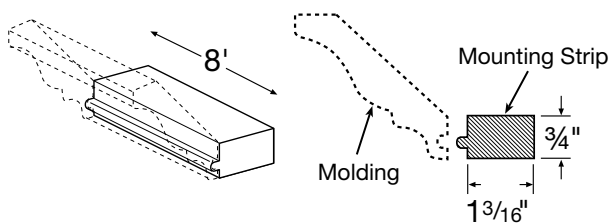

- 3/4" thick solid unfinished wood
- Recommended for installation of ACM8, CM8, CCM8, SCM8 moldings

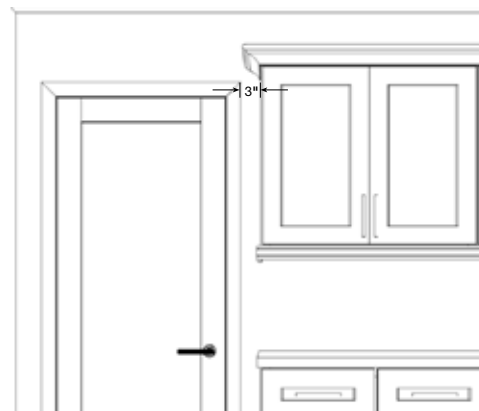

DESIGN TIP: When returning crown molding to the wall at the end of a run, allow at least 3" of wall space. This allows molding to return properly without interfering with doors or other obstacles.

NOTE: Thick dark lines indicate finished edges

NOTE: All Decorative moldings ship in 8ft length

Decorative Molding

Shaker Light Rail

LRM8

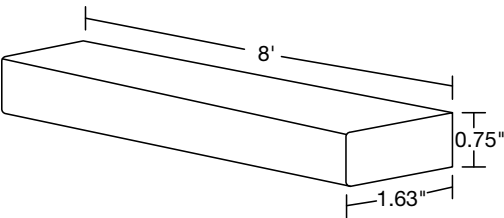

- 3/4" thick solid wood

Beaded Light Rail

BLR8

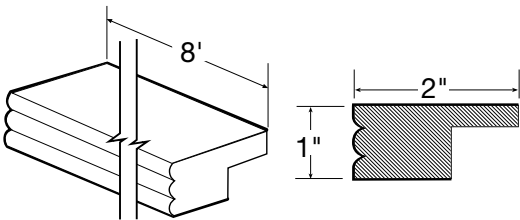

- 1" thick solid wood

Classic Light Rail

CLR8

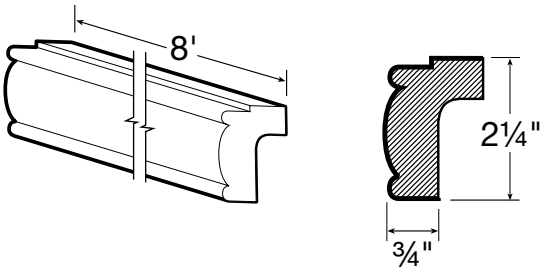

- 3/4" thick solid wood

Contemporary Light Rail

LRV8

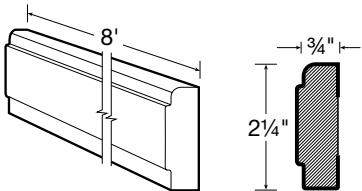

- 3/4" solid vinyl wrapped MDF
- Only available in WVB, WWV and WVG finishes



- Matte black

DH801-96MBL
4-1/4" Square Bar Pull
 3 3/4" center (96mm)

DH801-128MBL
5-1/2" Square Bar Pull
 5" center (128mm)

DH00801-17MBL
6-3/4" Square Bar Pull
 6-5/16" center (160mm)



- Brushed nickel

DH801-96BRN
4-1/4" Square Bar Pull
 3 3/4" center (96mm)

DH801-128BRN
5-1/2" Square Bar Pull
 5" center (128mm)

DH00801-17BRN
6-3/4" Square Bar Pull
 6-5/16" center (160mm)



- Champagne Bronze

DH873-96CHBR
4-1/4" Square Bar Pull
 3 3/4" center (96mm)

DH873-128CHBR
5-3/8" Square Bar Pull
 5" center (128mm)

DH873-160CHBR
6-3/4" Square Bar Pull
 6-5/16" center (160mm)



- Brushed nickel

DH5016-96BRN
5-3/8" Tubular Bar Pull
 3 3/4" center (96mm)

DH5016-128BRN
6-5/8" Tubular Bar Pull
 5" center (128mm)

DH5016-160BRN
7-7/8" Tubular Bar Pull
 6-5/16" center (160mm)



- Champagne Bronze

DH5016-96CHBR
5-3/8" Tubular Bar Pull
 3 3/4" center (96mm)

DH5016-128CHBR
6-5/8" Tubular Bar Pull
 5" center (128mm)

DH5016-160CHBR
7-7/8" Tubular Bar Pull
 6-5/16" center (160mm)

DESIGN TIP: When selecting hardware for your cabinetry keep in mind that some drawer fronts will not accept longer wider hardware options. We offer multiple widths to accommodate your needs.



Decorative Hardware



- Euro railing pull
- Brushed nickel

DH45-100 - 6 15/16" Euro Pull

3-13/16" center (96mm)

DH45-102 - 10 3/4" Euro Pull

7-9/16" center (192mm)

DH45-104 - 14 7/8" Euro Pull*

11-3/4" center (298mm)

DESIGN TIP: Make sure to double check the length of drawer/door to ensure pull will fit the cabinet



DH99-188

- Round knob
- Brushed nickel
- 1-1/4" diameter

DH99-128



- Contemporary bow pull
- Brushed nickel
- 3-3/4" center (96mm)
- 5-1/4" outside length

Cabinet Frame & Opening Dimensions

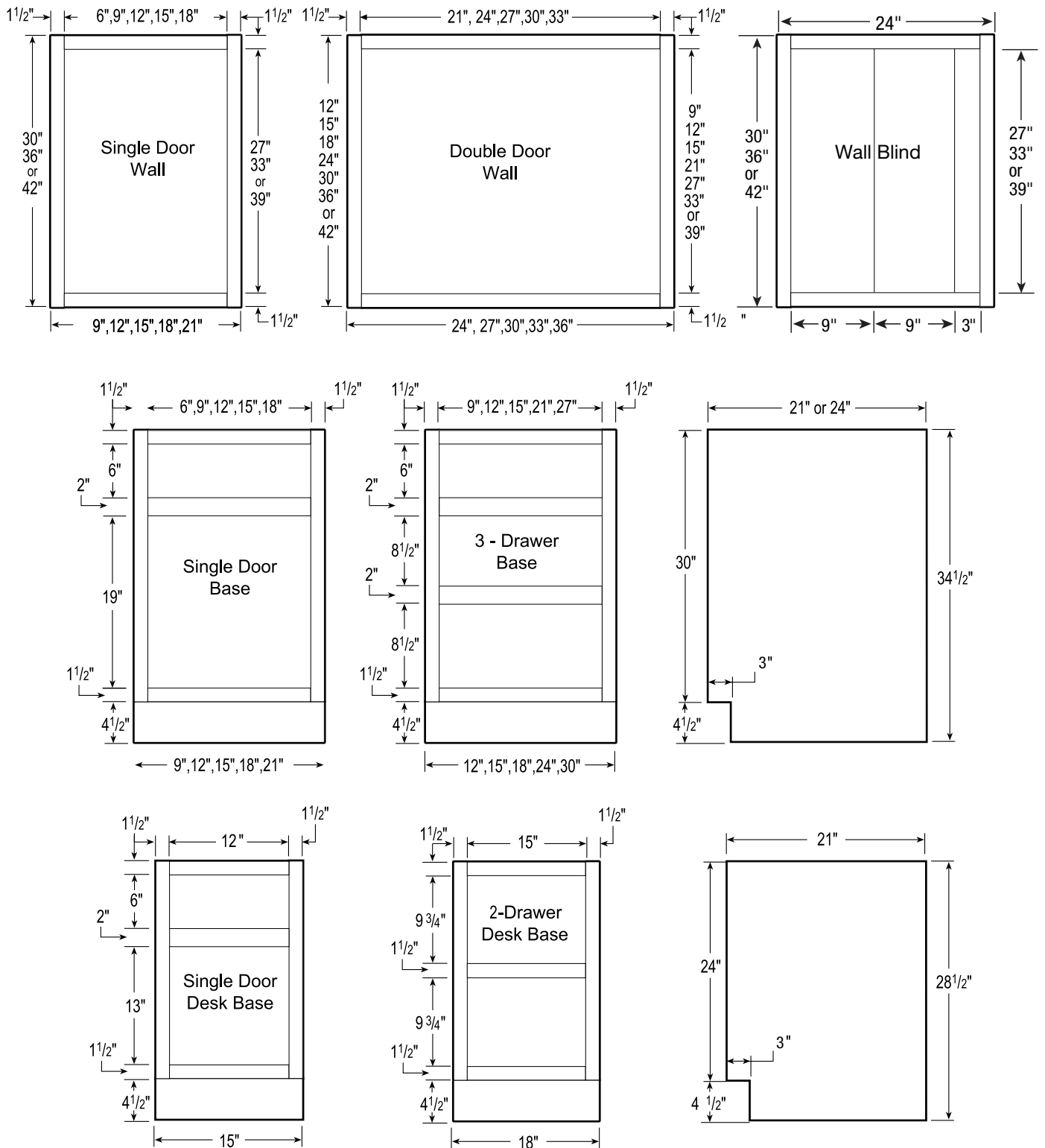

Cabinet Frame & Opening Dimensions

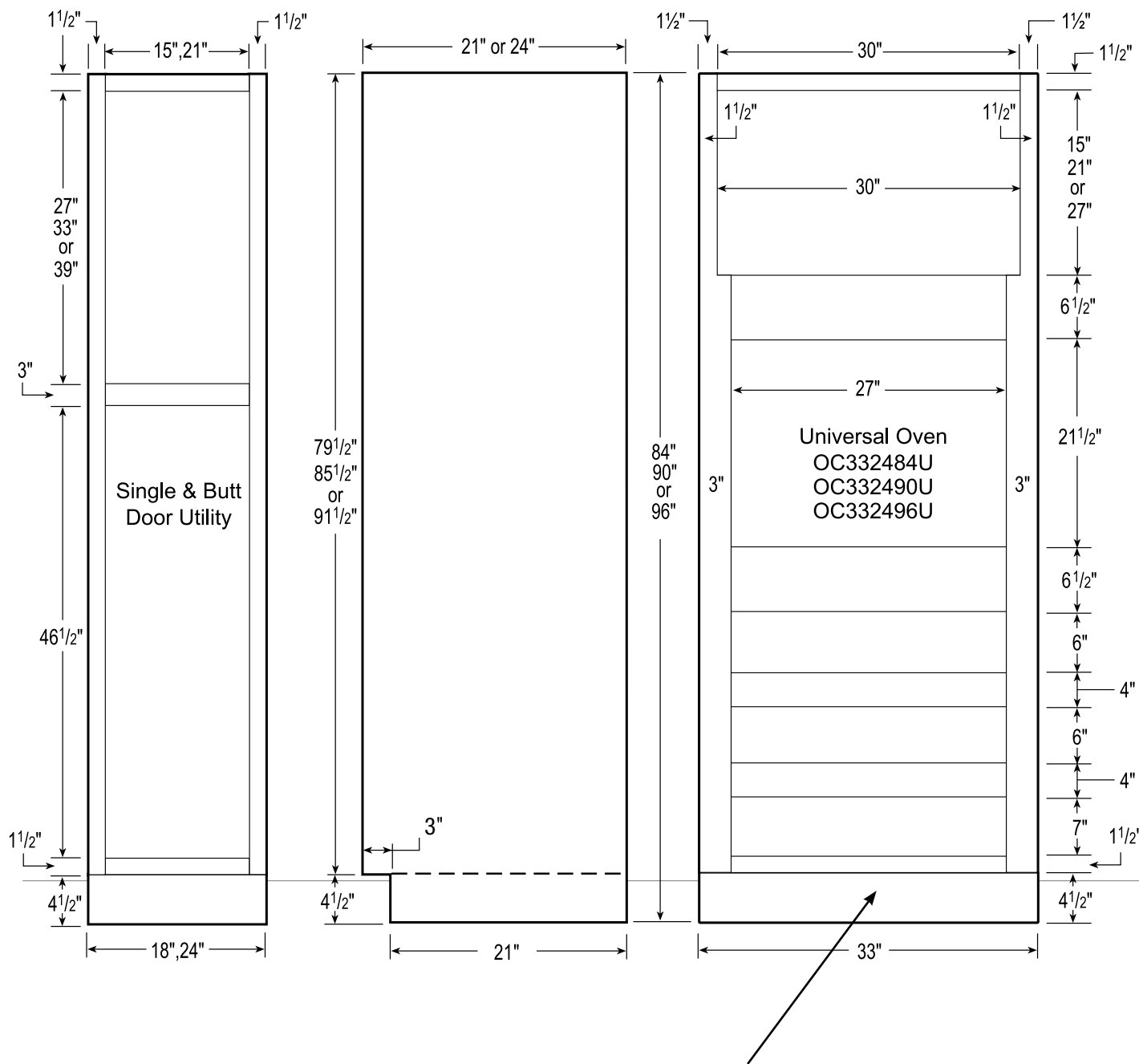

NOTE: 96" TALL CABINETS ARE SUPPLIED WITH LOOSE TOE KICK BOX (EXPOSED SIDES REQUIRE TSK96)

Cabinet Frame & Opening Dimensions

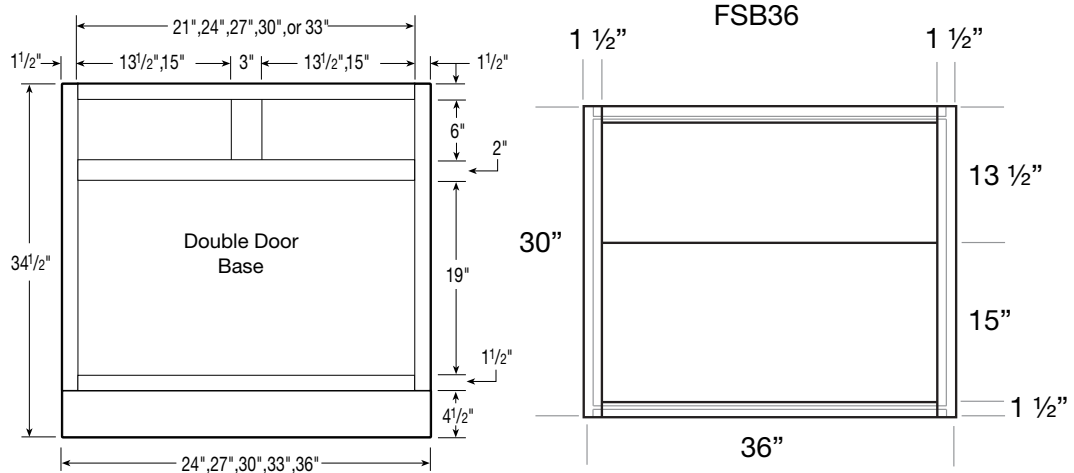

NOTE: B27, B30 have full width drawers

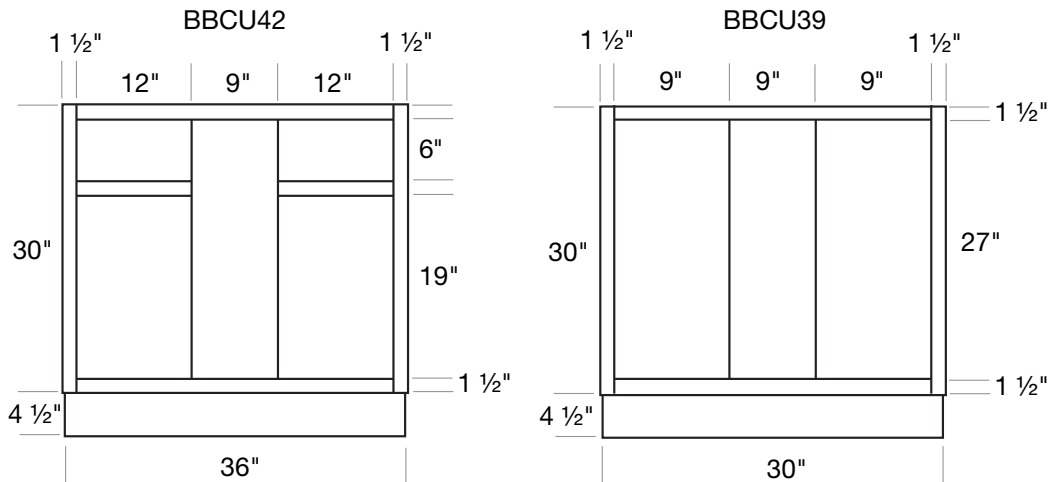

DRAWER BOX INSIDE DIMENSIONS						
CABINET	SHALLOW DRAWER			DEEP DRAWER		
	HEIGHT	DEPTH	WIDTH	HEIGHT	DEPTH	WIDTH
B12, BD12	4-3/8"	19-11/16"	6-7/8"	6-3/4"	19-11/16"	6-7/8"
VB1221, VBD1221	4-3/8"	16-11/16"	6-7/8"	6-3/4"	16-11/16"	6-7/8"
B15, BBCU42, BD15	4-3/8"	19-11/16"	9-7/8"	6-3/4"	19-11/16"	9-7/8"
VB1521, VBD1521	4-3/8"	16-11/16"	9-7/8"	6-3/4"	16-11/16"	9-7/8"
DDO15	4-3/8"	16-11/16"	9-7/8"	N/A	N/A	N/A
B18, BD18	4-3/8"	19-11/16"	12-7/8"	6-3/4"	19-11/16"	12-7/8"
DDR18	N/A	N/A	N/A	6-3/4"	16-11/16"	12-7/8"
VB1821, VBD1821	4-3/8"	16-11/16"	12-7/8"	6-3/4"	16-11/16"	12-7/8"
B21	4-3/8"	19-11/16"	15-7/8"	N/A	N/A	N/A
B24, BD24	4-3/8"	19-11/16"	18-7/8"	6-3/4"	19-11/16"	18-7/8"
VB242, VBD2421	4-3/8"	16-11/16"	18-7/8"	N/A	N/A	N/A
B27	4-3/8"	19-11/16"	21-7/8"	N/A	N/A	N/A
B30, BD30	4-3/8"	19-11/16"	24-7/8"	6-3/4"	19-11/16"	24-7/8"
VB3021	4-3/8"	16-11/16"	24-7/8"	N/A	N/A	N/A
VBD30	4-3/8"	16-11/16"	24-7/8"	6-3/4"	16-11/16"	24-7/8"
B33	4-3/8"	19-11/16"	11-1/4"	N/A	N/A	N/A
B36, BD36	4-3/8"	19-11/16"	12-7/8"	6-3/4"	19-11/16"	30-7/8"
VB3621	4-3/8"	16-11/16"	12-7/8"	N/A	N/A	N/A
OC332484U, OC332490U, OC332496U	4-3/8"	19-11/16"	24-7/8"	N/A	N/A	N/A

NEW Decorative & Replacement Door and Drawer Fronts

Wall Cabinets

Cabinet	Front	Qty
W0930	Door0930	1
W1230	Door1230	1
W1530	Door1530	1
W1830	Door1830	1
W2130	Door2130	1
W2430	Door1230	2
W2730	Door1330	2
W3030	Door1530	2
W3330	Door1630	2
W3630	Door1830	2
W0936	Door0936	1
W1236	Door1236	1
W1536	Door1536	1
W1836	Door1836	1
W2136	Door2136	1
W2436	Door1236	2
W2736	Door1336	2
W3036	Door1536	2
W3336	Door1636	2
W3636	Door1836	2
W0942	Door0942	1
W1242	Door1242	1
W1542	Door1542	1
W1842	Door1842	1
W2142	Door2142	1

Cabinet	Front	Qty
W2442	Door1242	2
W2742	Door1342	2
W3042	Door1542	2
W3342	Door1642	2
W3642	Door1842	2
W2412	Door1212	2
W2712	Door1312	2
W3012	Door1512	2
W3312	Door1612	2
W3612	Door1812	2
W2415	Door1215	2
W2715	Door1315	2
W3015	Door1515	2
W3315	Door1615	2
W3615	Door1815	2
W2418	Door1218	2
W2718	Door1318	2
W3018	Door1518	2
W3318	Door1618	2
W3618	Door1818	2
W2424	Door1224	2
W2724	Door1324	2
W3024	Door1524	2
W3324	Door1624	2
W3624	Door1824	2

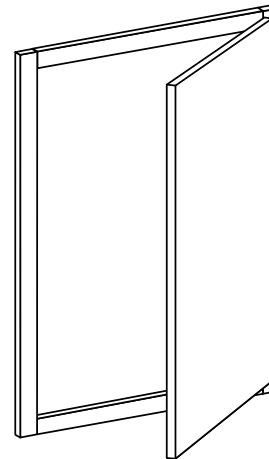

*Frame is not included.

Door fronts come with pre drilled hinge holes. Hinges are not included.

NEW Decorative & Replacement Door and Drawer Fronts

Base Cabinets

Cabinet	Front	Qty
B12FH	Door1230	1
B15FH	Door1530	1
B18FH	Door1830	1
B21FH	Door2130	1
B24FH	Door1230	2
B27FH	Door1330	2
B30FH	Door1530	2
B33FH	Door1630	2
B36FH	Door1830	2
EZR33	Door0830	2
EZR36	Door1130	2

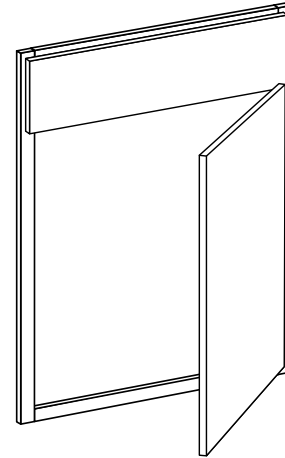

*Frame is not included.

Door fronts come with pre drilled hinge holes. Hinges are not included.

Cabinet	Front	Qty	Front	Qty
B12	Door1221	1	DF128	1
B15	Door1521	1	DF158	1
B18	Door1821	1	DF188	1
B21	Door2121	1	DF218	1
B24	Door1221	2	DF248	1
B27	Door1321	2	DF278	1
B30	Door1521	2	DF308	1
B33	Door1621	2	DF168	2
B36	Door1821	2	DF188	2

Cabinet	Front	Qty	Front	Qty
SB21	Door2121	1	DF218	1
SB24	Door1221	2	DF248	1
SB27	Door1321	2	DF278	1
SB30	Door1521	2	DF308	1
SB33	Door1621	2	DF168	2
SB36	Door1821	2	DF188	2
FSB36	Door1818	2		

Cabinet	Front	Qty	Front	Qty
BD12	DF128	1	DDF1210	2
BD15	DF158	1	DDF1510	2
BD18	DF188	1	DDF1810	2
BD21	DF218	1	DDF2110	2
BD24	DF248	1	DDF2410	2
BD27	DF278	1	DDF2710	2
BD30	DF308	1	DDF3010	2
BD36	DF188	2	DDF3610	2

Cabinet	Front	Qty
EZR33	Door0830	2
EZR36	Door1130	2

NEW Decorative & Replacement Door and Drawer Fronts

Tall Cabinets

Cabinet	Front	Qty	Front	Qty
U1884	Door1849	1	Door1830	1
U1890	Door1849	1	Door1836	1
U1896	Door1849	1	Door1842	1
U2484	Door1249	2	Door1230	2
U2490	Door1249	2	Door1236	2
U2496	Door1249	2	Door1242	2

Cabinet	Front	Qty	Front	Qty	Front	Qty
OC3384	Door1618	2	DF338	1	DDF3310	2
OC3390	Door1624	2	DF338	1	DDF3310	2
OC3396	Door1630	2	DF338	1	DDF3310	2

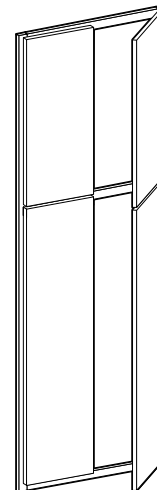

*Frame is not included.

Door fronts come with pre drilled hinge holes. Hinges are not included.

Vanity Cabinets

Cabinet	Front	Qty
VB12	Door1221	1
VB15	Door1521	1
VB18	Door1821	1
VB21	Door2121	1
VB12FH	Door1230	1
VB15FH	Door1530	1
VB18FH	Door1830	1
VB21FH	Door2130	1

Cabinet	Front	Qty	Front	Qty
VBD12	DF128	1	DDF1210	2
VBD15	DF158	1	DDF1510	2
VBD18	DF188	1	DDF1810	2
VBD24	DF248	1	DDF2410	2
VBD30	DF308	1	DDF3010	2

Cabinet	Front	Qty	Front	Qty
VLC182184	Door1849	1	Door1830	1
VLC242184	Door1249	2	Door1230	2



Semi-Custom Kitchen & Bath Cabinetry

Limited Lifetime Warranty

Ideal Cabinetry® (warrantor) warrants to the original consumer purchaser, that all products manufactured or supplied by warrantor will be free from defects in material and workmanship. This warranty is for your lifetime as long as you own the cabinetry, on product used for Residential Purposes only and is not transferable to subsequent owners. Proof of Purchase is required.

This warranty does not cover damage resulting from normal wear, accident, misuse or lack of reasonable and necessary maintenance and service; nor does it warranty the improper installation or unauthorized repair, alteration, or modification or defects in the product when the product is installed. This warranty is limited to the repair or replacement of the defective part at the sole discretion of warrantor. Warranty is limited to Home Decorators Collection branded products excluding all electrical components: Excluded items may carry separate warranties as provided directly by the manufacturer of these products.

It is our option to provide repair parts or replace with functionally equivalent product. Return of product may be required for replacements. Such repair parts or replacement shall be at warrantor's expense, but customer shall bear all other expenses, including, but not limited to, cost of removal, transportation, re-installation, communication and any special service required by customer such as, overtime labor, etc.

Natural woods and finishes vary in color, grain pattern and exhibit color changes over time. Cabinets may darken or lighten with age due to exposure to certain environmental conditions including but not limited to sunlight, moisture, household cleaners, smoke, etc. Painted cabinets may show cracking at seams. These variations are considered the natural characteristics of the material and finishes and are not covered under this warranty.

In the event of a warranted product performance issue, submit request including proof of purchase documentation, specific description of warranty issue (include photos) in writing to:

Warranty Department
210 Century Boulevard
Bartow, FL 33830

Due to nature of materials and finishes Ideal Cabinetry cannot guarantee warranty replacement will be an exact match.

Ideal Cabinetry reserves the right to alter design, specifications and material without obligation to make changes to product previously manufactured.

EXCEPT TO THE EXTENT PROVIDED BY APPLICABLE LAW, ALL IMPLIED WARRANTIES, INCLUDING WARRANTIES OF MERCHANTABILITY AND FITNESS FOR A PARTICULAR PURPOSE, ARE LIMITED IN DURATION TO THE SHORTER OF THE PERIOD PROVIDED BY LAW OR THE PERIOD OF THIS WARRANTY, AND UNDER NO CIRCUMSTANCE SHALL HOME DECORATORS COLLECTION BE LIABLE FOR INCIDENTAL OR CONSEQUENTIAL DAMAGES SUSTAINED IN CONNECTION WITH THE PRODUCT. THE EXPRESS WARRANTY ABOVE CONSTITUTES THE ENTIRE WARRANTY AND IS IN LIEU OF ALL OTHERS EXPRESSED OR IMPLIED.

Some states do not allow the exclusion or limitation of incidental or consequential damages, or limitation on how long an implied warranty lasts, therefore, the above limitations or exclusions may not apply to you. This warranty gives you specific legal rights, and you may also have other rights, which vary from state to state.

INDEMNITY

Ideal Cabinetry shall not be liable for either its failure to perform or its delays in performance hereunder arising out of or resulting from causes beyond its control, including but not limited to, acts of God, acts of Representation, acts of Government, wars, fires, floods, epidemics, quarantine, strike, freight embargoes, weather or default by suppliers due to any such causes.

HOME DECORATORS COLLECTION

Newport Mythic Blue

SEMI-CUSTOM KITCHEN & BATH CABINETRY

Have Questions? Need Design Help?

 [HDCkitchens.com](https://www.HDCkitchens.com)  [HomerDesignTools.com](https://www.HomerDesignTools.com)  866-373-9131

Monday-Friday 9 A.M. to 8 P.M. EST | Saturday 9 A.M. to 6 P.M. EST

October 2023



Member
NKBA

LIFETIME
Limited
Warranty

CARB2
compliant 

Instant Kitchen Estimator



KCMA



CARB2 compliant



HDC-A_W-SPECBOOK-1023