

HOMIE
DECORATORS
C O L L E C T I O N

Project Measuring Guide

Project Measuring Guide

The following step-by-step instructions will take all the guesswork out of measuring for your new project. All that's needed is a pencil, plain paper and a tape measure. The success of your project depends on precise measurements, so take the time to double check all measurements before recording them. A little extra time now, may save a lot of time later!

Step 1

Your finished project countertop height will be 36", so we recommend taking all wall measurements at 36" above your finished floor. Start in one corner of your project area and measure to an adjacent wall. Record the measurement in inches, and continue around the room until all necessary walls have been measured. Make a sketch of the floor plan just measured, and add dimensions as detailed in example below.

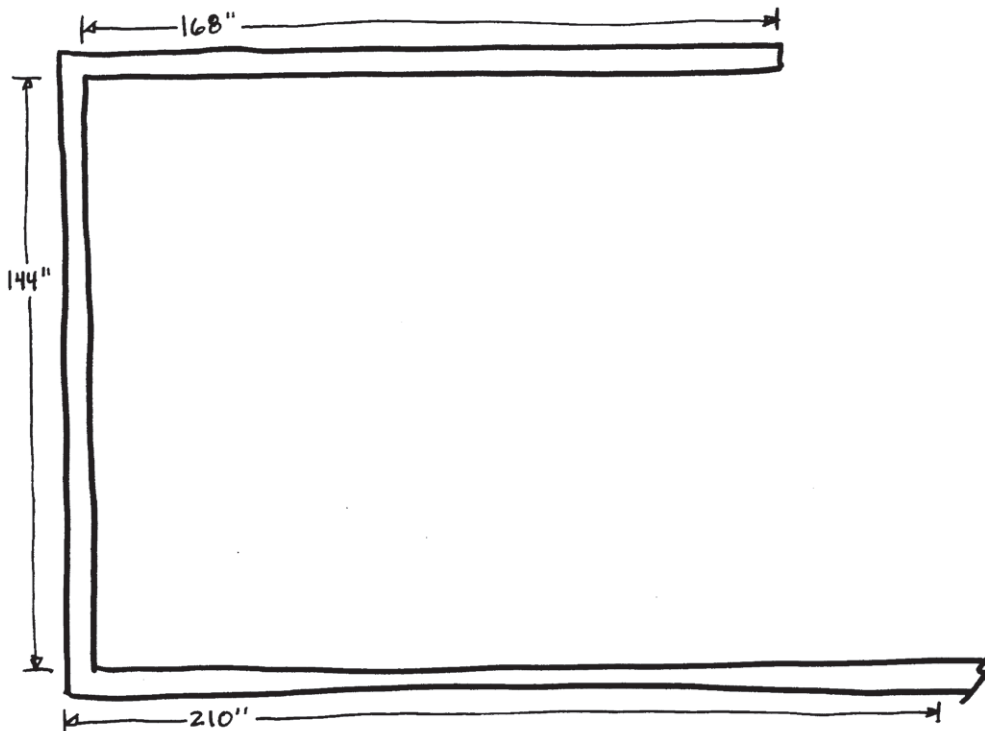

Step 2

Measure each window and door in the project area and record in the charts below. Remember to include the trim as part of your measurement, so always measure from outside edge of trim to outside edge of trim and again, record all dimensions in inches.

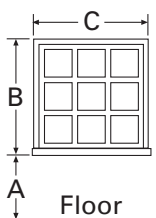

WINDOW MEASUREMENTS			
WINDOW#	DIMENSION "A"	DIMENSION "B"	DIMENSION "C"
#1			
#2			
#3			
#4			

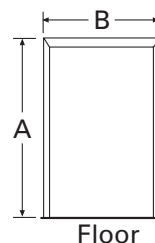

DOOR MEASUREMENTS		
DOOR#	DIMENSION "A"	DIMENSION "B"
#1		
#2		
#3		
#4		

Step 3

Start in the corner of any wall that contains an opening and measure to outside trim edge of window or door. Add opening locations to your drawing and identify (Window #1, Window #2, etc.). For door locations, please show the "swing" of the door. To confirm that all measurements are correct, total all wall and opening dimensions and compare to wall dimensions from step 1. Lastly, number each wall, as you will need to reference wall numbers in the next step.

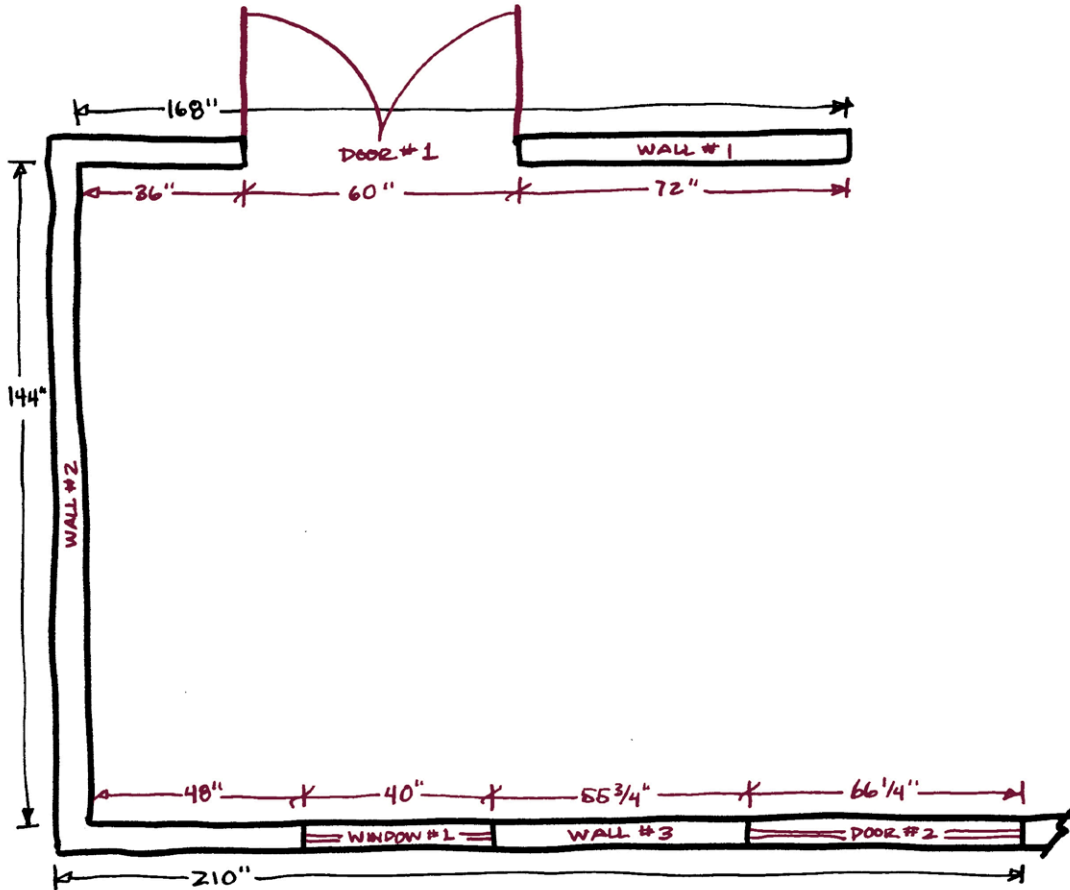

Step 4

Create an elevation drawing of each wall showing window and door locations, finished ceiling height, soffits (if applicable), and any suspended light fixtures that may interfere with design. Consult the universal symbols guide below and identify all service/utility locations.

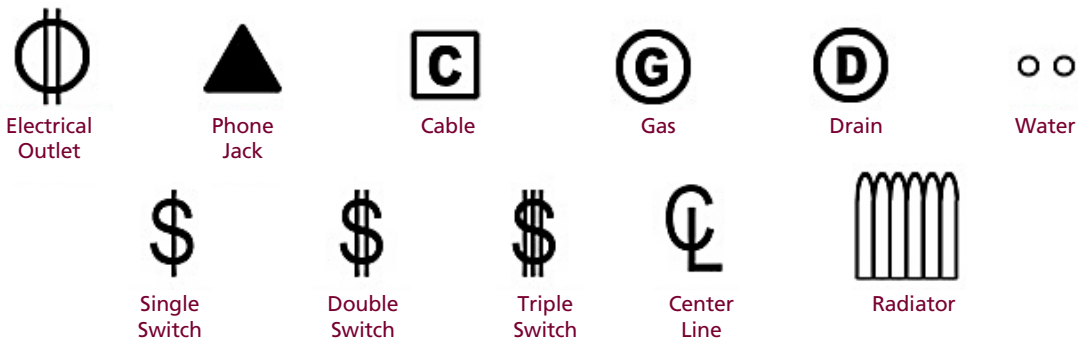

Please remember that service/utility locations are always measured to their centerline. Lastly, identify any obstructions that may create problems with the design (radiators, hood/exhaust vents, chimney chases and any heat registers).

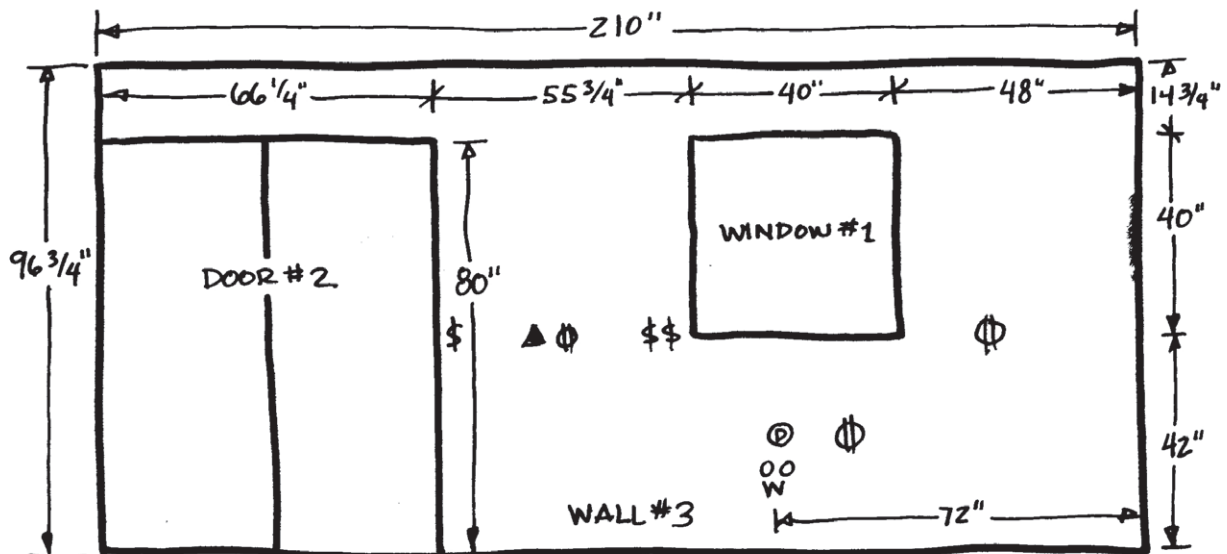
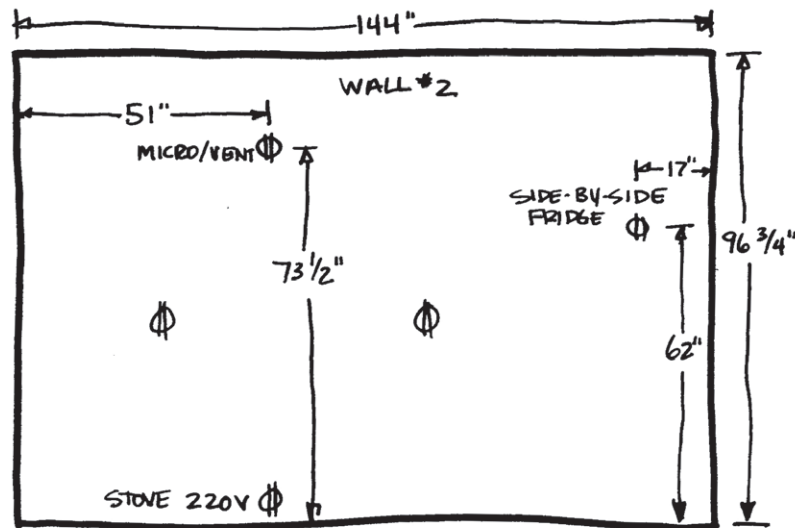
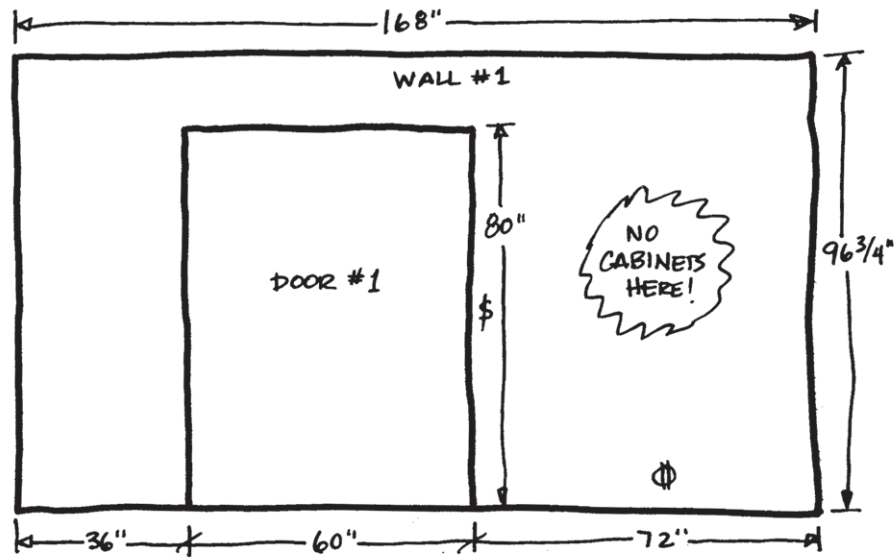

Step 5

You may or may not have made your appliance selections yet, but knowing their size is essential to create your design. At the very least, please complete the size information below for your selections.

APPLIANCE & CLEAN-UP SELECTIONS					
ITEM	STYLE or TYPE (PLEASE CHECK)	MANUFACTURER / MODEL (IF AVAILABLE)	WIDTH INCHES	DEPTH INCHES	HEIGHT INCHES
Range	<input type="checkbox"/> Freestanding <input type="checkbox"/> Built-in				
Cooktop	<input type="checkbox"/> Drop-in <input type="checkbox"/> Other				
Oven	<input type="checkbox"/> Single <input type="checkbox"/> Double				
	<input type="checkbox"/> Combo <input type="checkbox"/> Other				
Range Hood	<input type="checkbox"/> Vented <input type="checkbox"/> Recirculating				
Microwave	<input type="checkbox"/> Built-in <input type="checkbox"/> Freestanding				
	<input type="checkbox"/> Spacemaker w/vent				
Dishwasher	<input type="checkbox"/> Portable <input type="checkbox"/> Built-in				
Refrigerator	<input type="checkbox"/> Top-mount Freezer				
	<input type="checkbox"/> Bottom-mount Freezer				
	<input type="checkbox"/> Side-by-Side				
	<input type="checkbox"/> Under-Countertop				
Freezer	<input type="checkbox"/> Upright <input type="checkbox"/> Chest				
Trash Compactor	<input type="checkbox"/> Built-in <input type="checkbox"/> Freestanding				
Wine Chiller	<input type="checkbox"/> Built-in <input type="checkbox"/> Freestanding				
Sink	<input type="checkbox"/> Single Bowl <input type="checkbox"/> Double Bowl				
	<input type="checkbox"/> Triple Bowl <input type="checkbox"/> Farmhouse				
	<input type="checkbox"/> Butterfly Corner <input type="checkbox"/> Bar				
	<input type="checkbox"/> Other				

Step 6

To further assist in the design process, it will help to know what you expect or would like to see from your new kitchen or bath design. Please take a few moments to review the list below and check any boxes that are of interest to you.

<input type="checkbox"/>	SINGLE WASTEBASKET	<input type="checkbox"/>	42" HIGH WALLS	<input type="checkbox"/>	SNACK BAR ISLAND	<input type="checkbox"/>	MATCHING END PANELS	<input type="checkbox"/>	STEPPED WALL CABINETS
<input type="checkbox"/>	DOUBLE WASTEBASKET	<input type="checkbox"/>	MICROWAVE CABINET	<input type="checkbox"/>	SIT DOWN DESK AREA	<input type="checkbox"/>	FURNITURE SPINDLES	<input type="checkbox"/>	FLUTED FILLERS
<input type="checkbox"/>	ROLL-OUT TRAYS	<input type="checkbox"/>	WINE RACK CABINET	<input type="checkbox"/>	MULLION DOORS	<input type="checkbox"/>	CROWN MOLDING	<input type="checkbox"/>	ISLAND COUNTERTOP LEGS
<input type="checkbox"/>	LAZY SUSAN CORNER	<input type="checkbox"/>	CENTER WORK ISLAND	<input type="checkbox"/>	WET BAR AREA	<input type="checkbox"/>	DECORATIVE HARDWARE	<input type="checkbox"/>	DIAGONAL WALL CORNER
<input type="checkbox"/>	ADDITIONAL SHELVES	<input type="checkbox"/>	TALL UTILITY STORAGE	<input type="checkbox"/>	"V"-GROOVE PANELS	<input type="checkbox"/>	LIGHT RAIL	<input type="checkbox"/>	VANITY WALL BOUTIQUE
<input type="checkbox"/>	24" DEEP FRIDGE CABINET	<input type="checkbox"/>	POT & PAN DRAWERS	<input type="checkbox"/>	FULL HEIGHT BASE DOORS	<input type="checkbox"/>	COUNTERTOP CORBELS	<input type="checkbox"/>	VANITY LINEN CABINET

Step 7

Please complete the information below and then send us pages 4 and 5 along with your drawings. You can either fax the information package to us, or scan and email it.

Fax to: 866-932-6393

Email: designservices@homedecoratorscabinetry.homedepot.com

Your Name: _____ Phone: _____

E-Mail: _____

Address: _____

Best Time To Call: _____

***Thank you for choosing Home
Decorators Collection cabinetry
for your dream project!***

HOME
DECORATORS
COLLECTION

866-373-9131

homedecoratorscabinetry.homedepot.com