

Cupboard

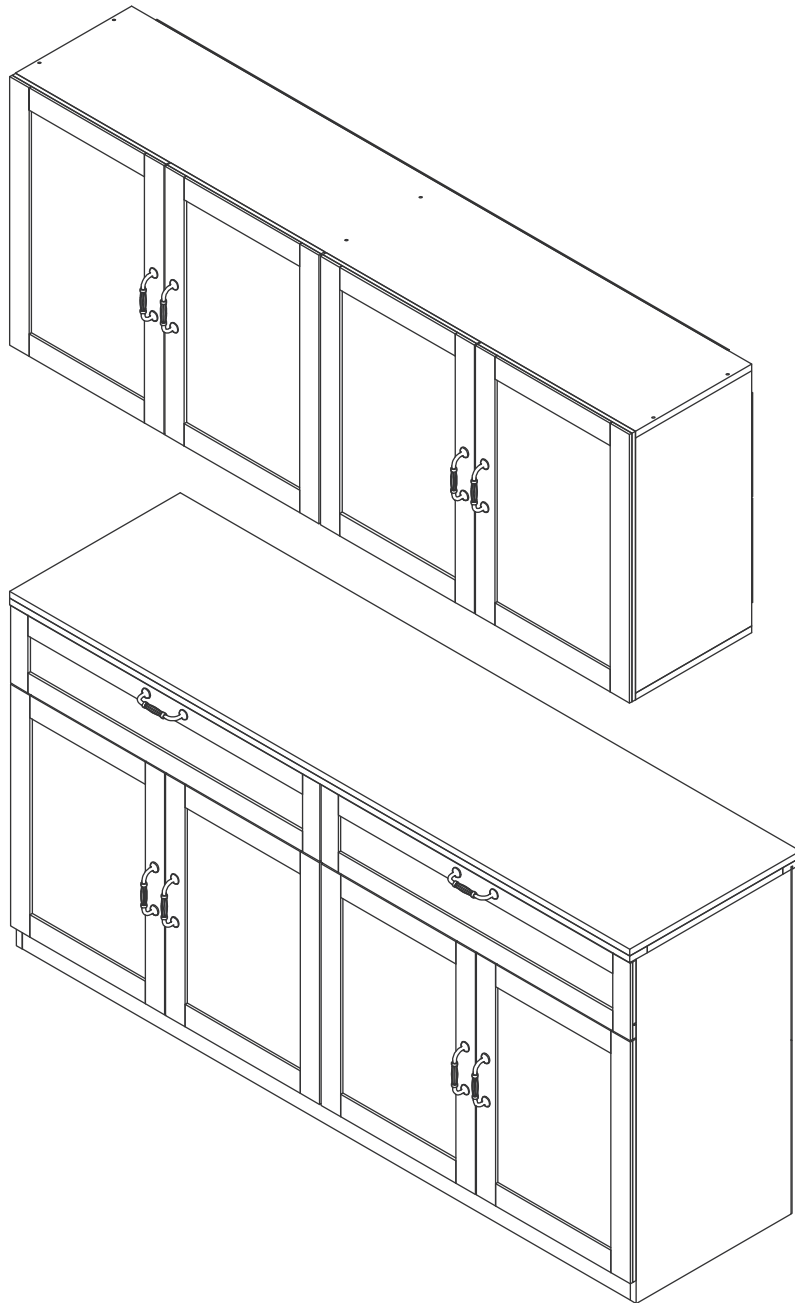



IMPORTANT INFORMATION!

please read the entire manual before starting to assemble and/or using this product. follow the manual thoroughly and keep it for further reference.



AVOID SCRATCHES!

In order to avoid scratching this furniture should be assembled on a soft layer - could be a rug.



IMPROVE EFFICIENCY !

Try to find a partner to install with you, which can speed up the installation efficiency and shorten the time.

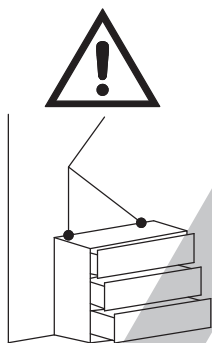

ANTI-TOPPLE WARNING !

Overturnd furniture can cause serious or fatal crush injuries. To prevent tipping over, be sure to use the wall attachment, if not included with this product. Please purchase the wall attachment that fit your wall. If unsure, seek professional advice. Please read and follow each step of the instructions carefully.

IMPORTANT !

It is important that any product which is assembled using any kind of screw is re-tightened 2 weeks after assembly, and once every 3 months - in order to assure stability through-out the lifespan of the product.

For regular maintenance and cleaning of the product, for the frame, please use a rag dipped in neutral detergent to fully wipe it, and then dry it with a clean rag. For glass materials, wipe with a rag dampened with water glass cleaner, and then dry with a dry rag.

Do not use an electric screwdriver, and do not use too much force when installing, because the board is easy to break.

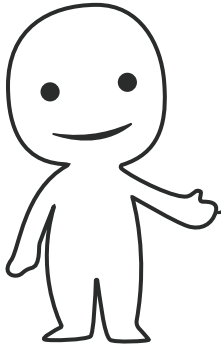

Please prepare the following tools

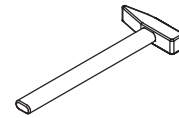
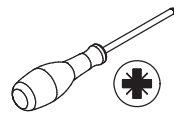
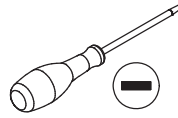

When installing, please carefully confirm whether each screw corresponds to the manual, accessories with similar shapes can be distinguished by size

A x 40

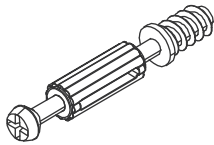

M5 x 42 mm

B x 40



Ø 15 x 10 mm

C x 20

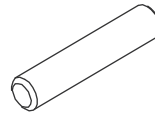

Ø 8 x 40 mm

D x 26

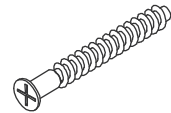

M5 x 40 mm

E x 176



M3.5 x 14 mm

F x 20



M4 x 20 mm

G x 10

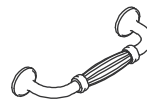

H x 4 SETS

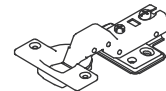

I x 4 SETS

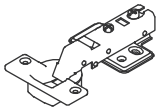

J x 40



Ø 1.5 x 15 mm

K x 6

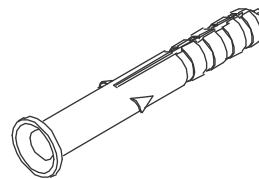

Ø 8 x 60 mm

L x 6

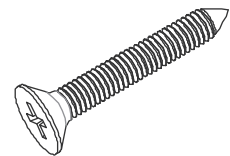

M5 x 55 mm

M x 4 SETS

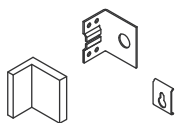

N x 2

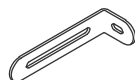

O x 16



P x 12



M3.5 x 12 mm

29

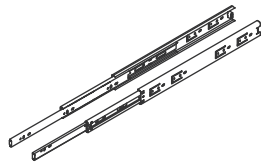

14" (3510W) 2 SET

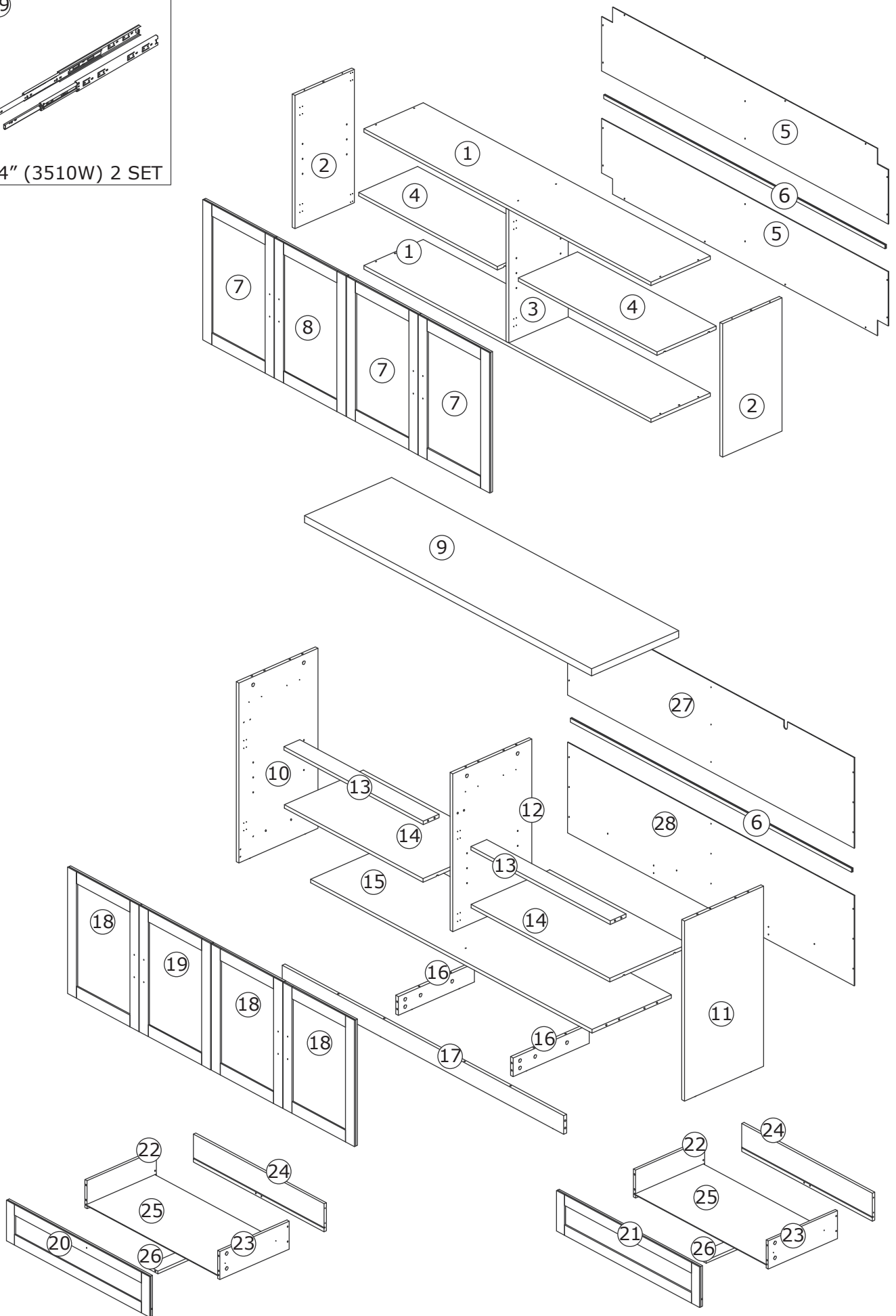

**Slides Must Be Separated Before Assembly.
After Separated, Set Aside Until Needed for Assembly.**

Las diapositivas deben separarse antes del montaje.
Después de la separación, déjelo a un lado hasta que sea necesario.

Les glissières doivent être séparées avant l'assemblage.
Après la séparation, mettez de côté jusqu'au moment de l'assemblage.

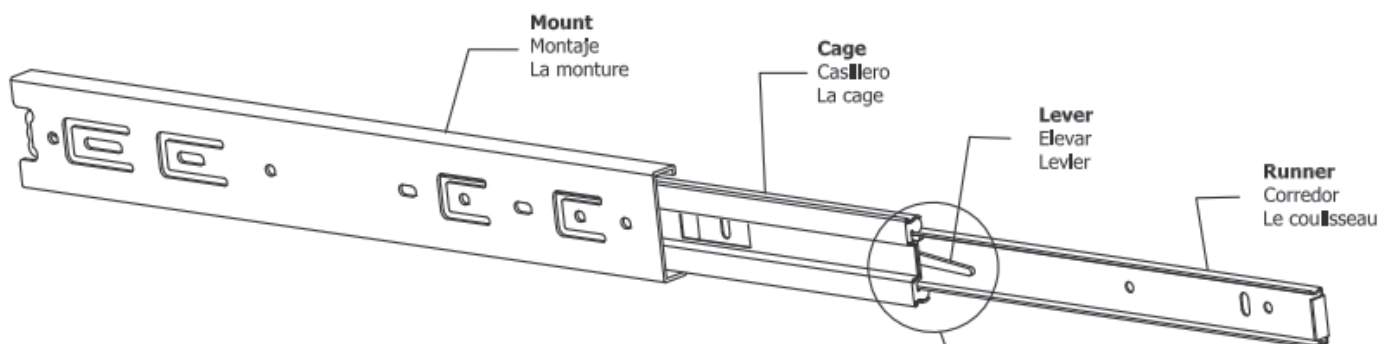

STEP 1: Extend Slide
Extender la diapositiva
Extendre la diapositive

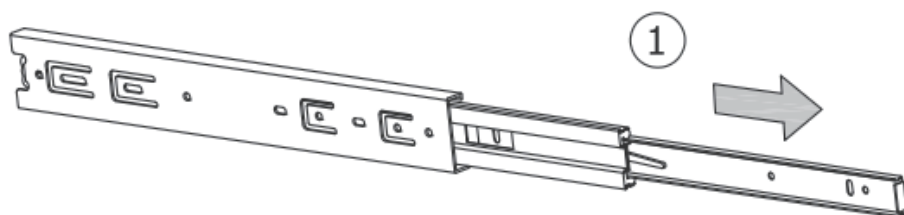

STEP 2: Push Lever UP
Empujar hacia arriba
Lever le levier

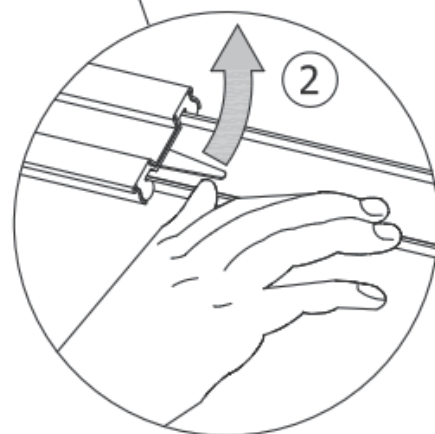

STEP 3: Remove Runner
Quitar el corredor
Enlever le coureur

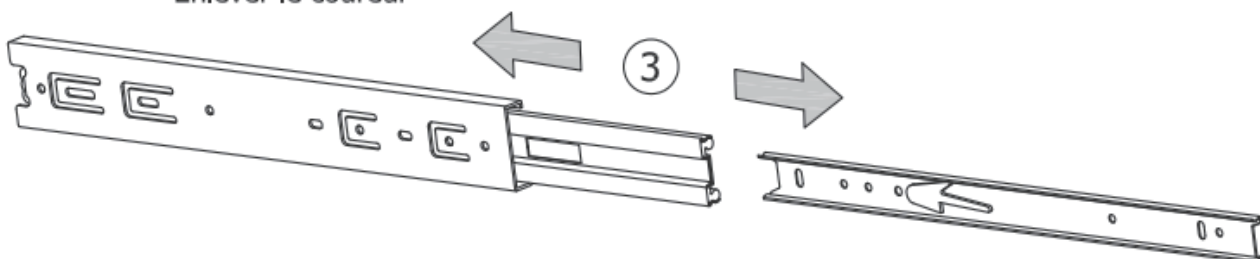

1

A x 4
M5 x 42 mm

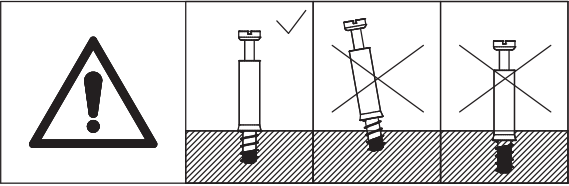
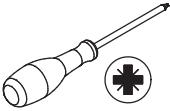

Insert quickfit screw(A) into corresponding holes in No.17 plate with a screwdriver as shown.

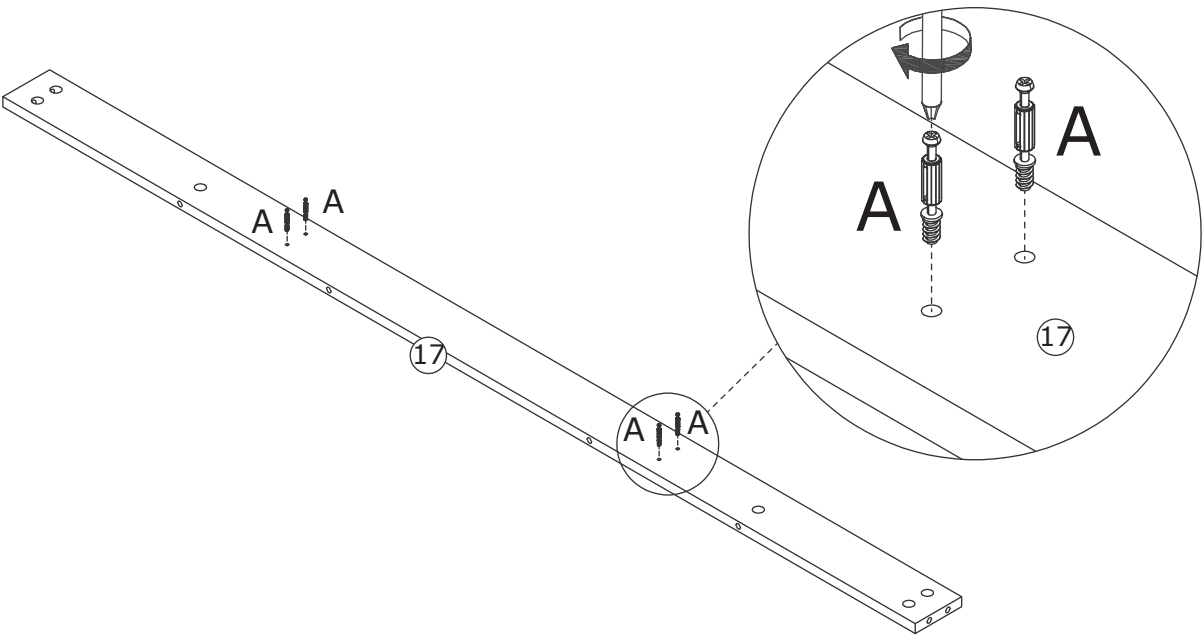

2

B x 4
Ø15 x 10 mm

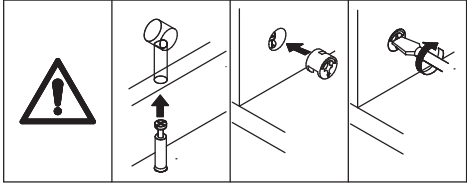
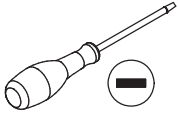

Attach No.16 plate to No.17 and turn cam locks(B) clockwise to tighten as shown.

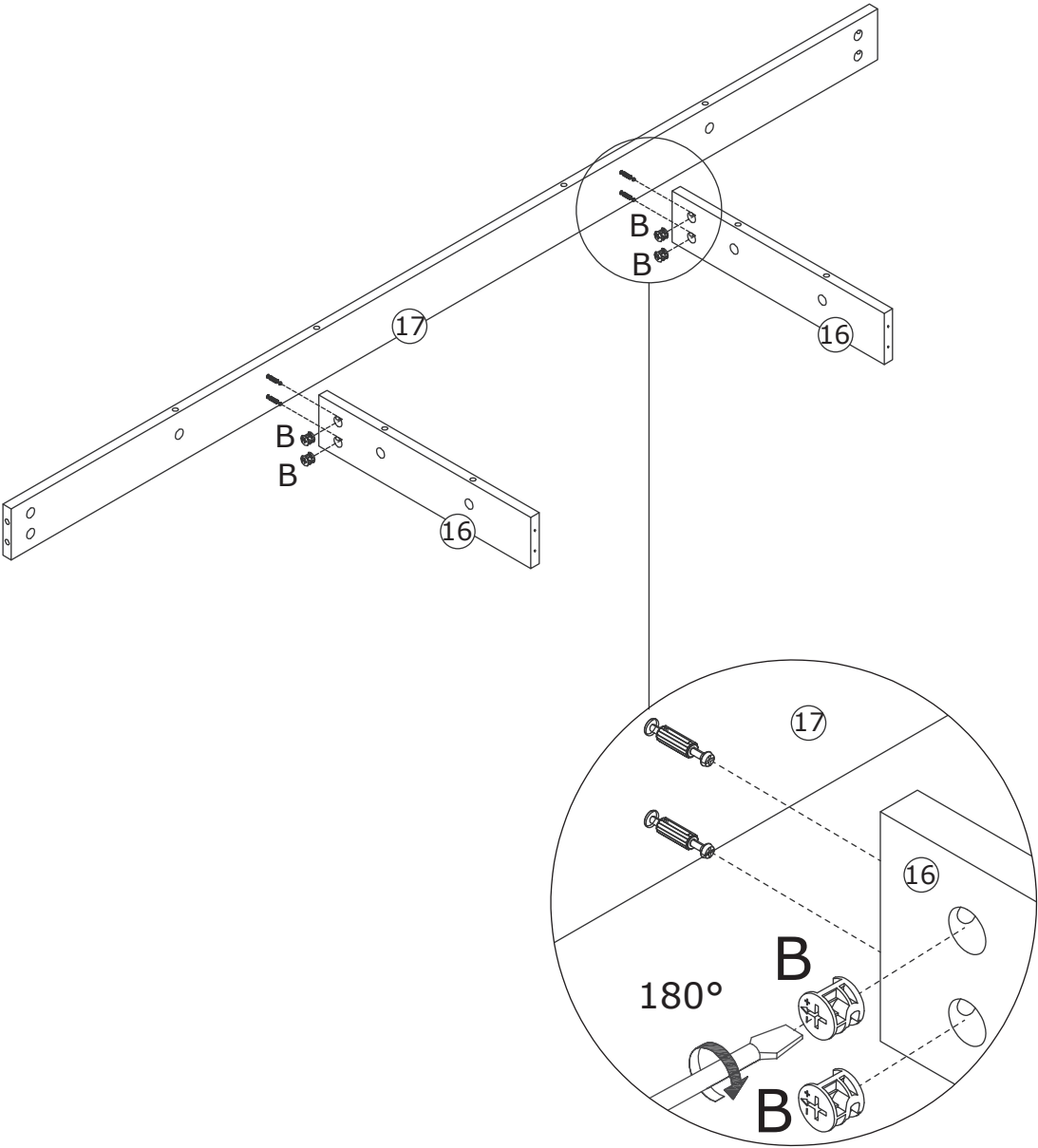

3

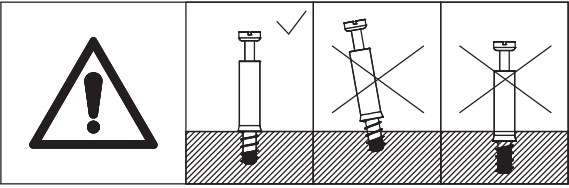
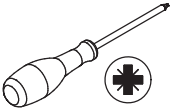
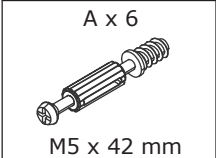

Insert quickfit screw(A) into corresponding holes in No.15 plate with a screwdriver as shown.

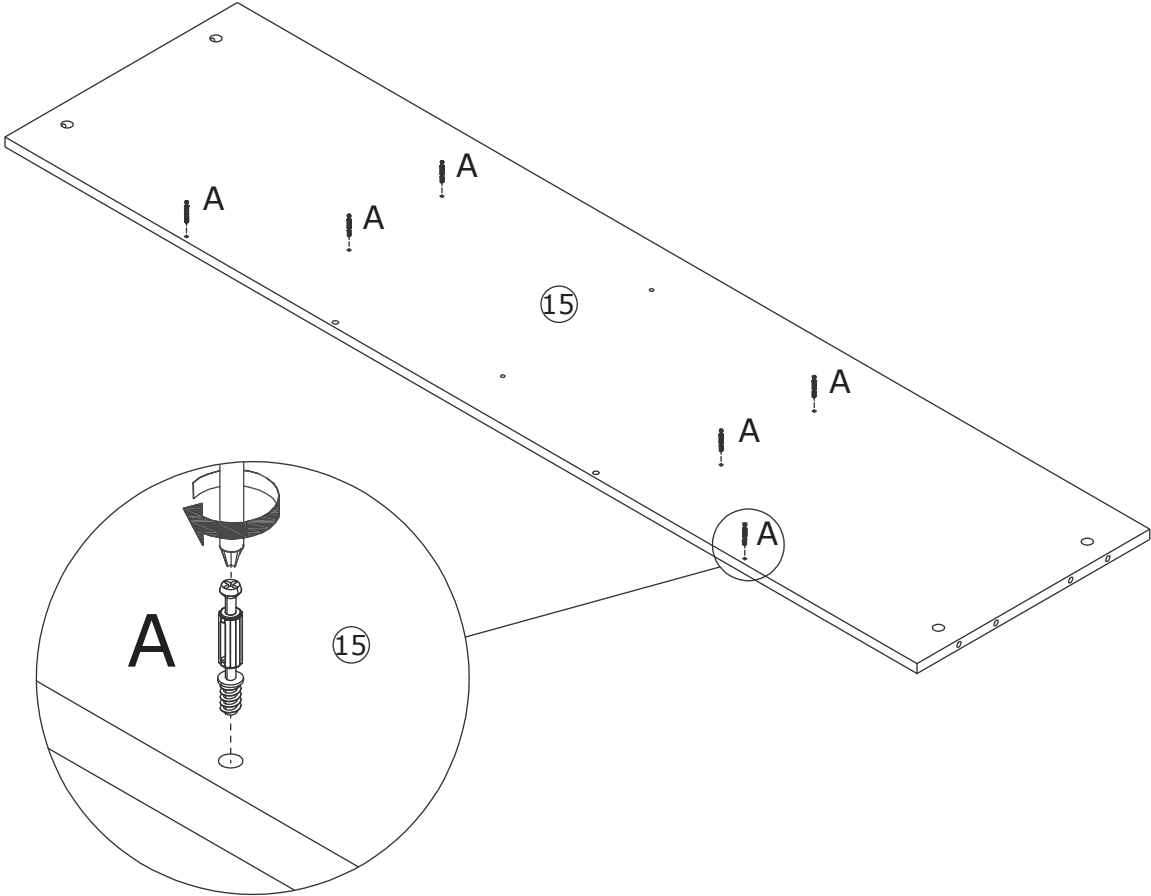

4

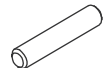
B x 6  Ø15 x 10 mm	C x 2  Ø8 x 40 mm
---	--

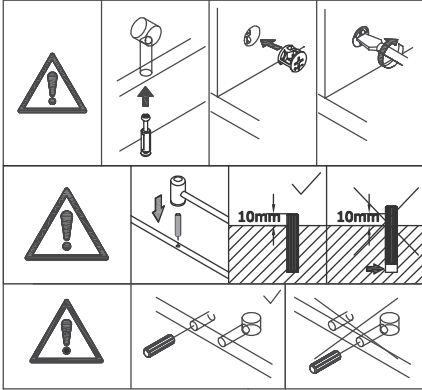
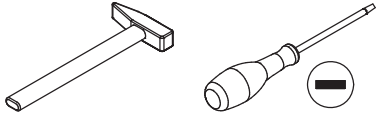

Knock only half of wooden dowel(C) into No.17 plate at fist.
Attach No.15 plate to No.16,17 plates and turn cam locks(B) clockwise to tighten as shown.

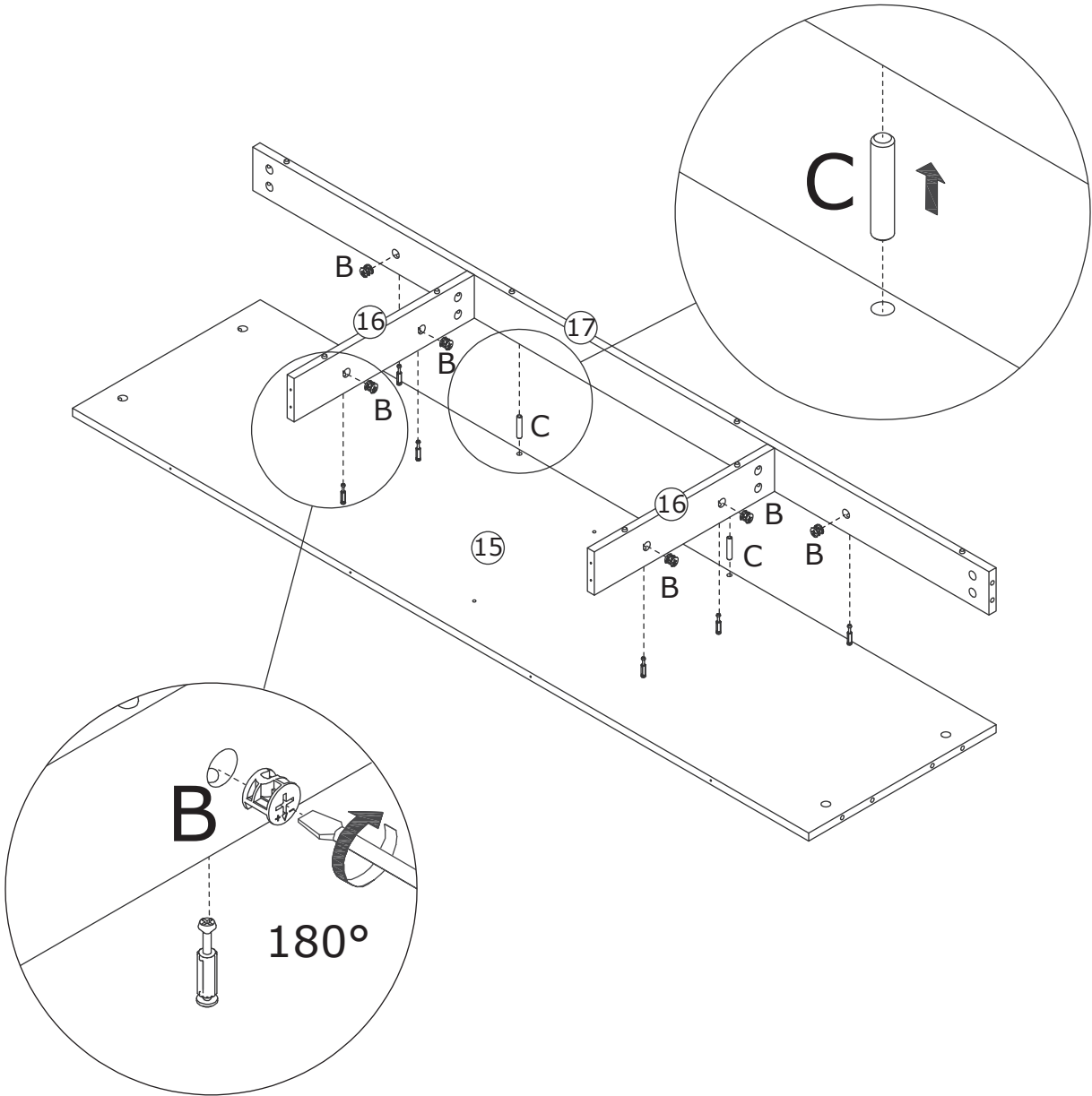

5

E x 8
M3.5 x 14 mm

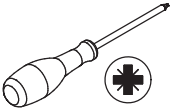

Separate the glide into two parts at first.
Please pay attention to the holes where the accessories are inserted.
Fix slide rail 29 to the front and back of No.12 plate with screw(E) as shown.

Back section of part 29

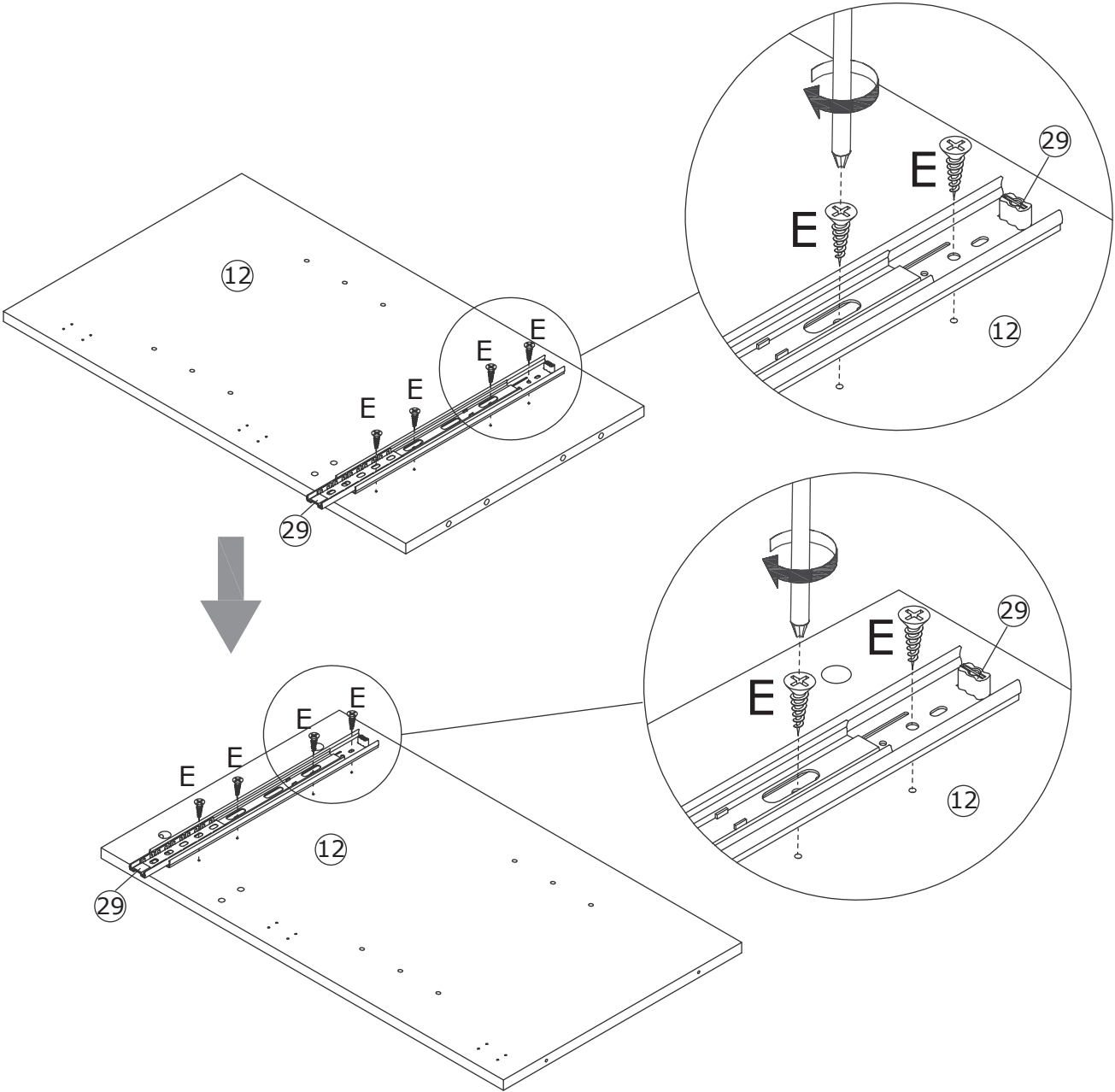

6

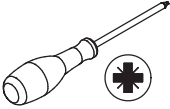

Attach No.12 plate to No.15 and fix with screw(D) as shown.

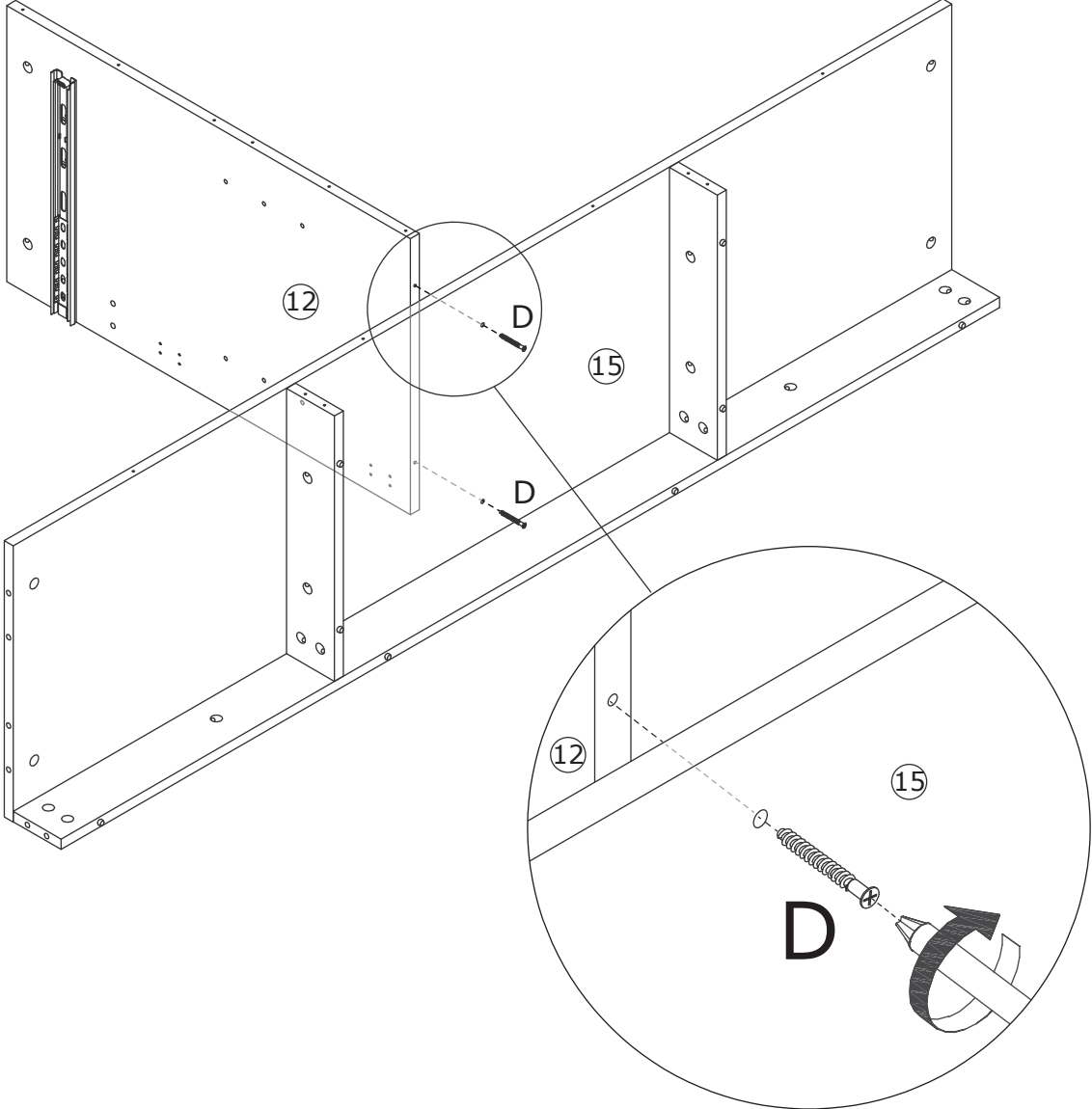

7

C x 2

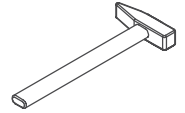
Ø8 x 40 mm

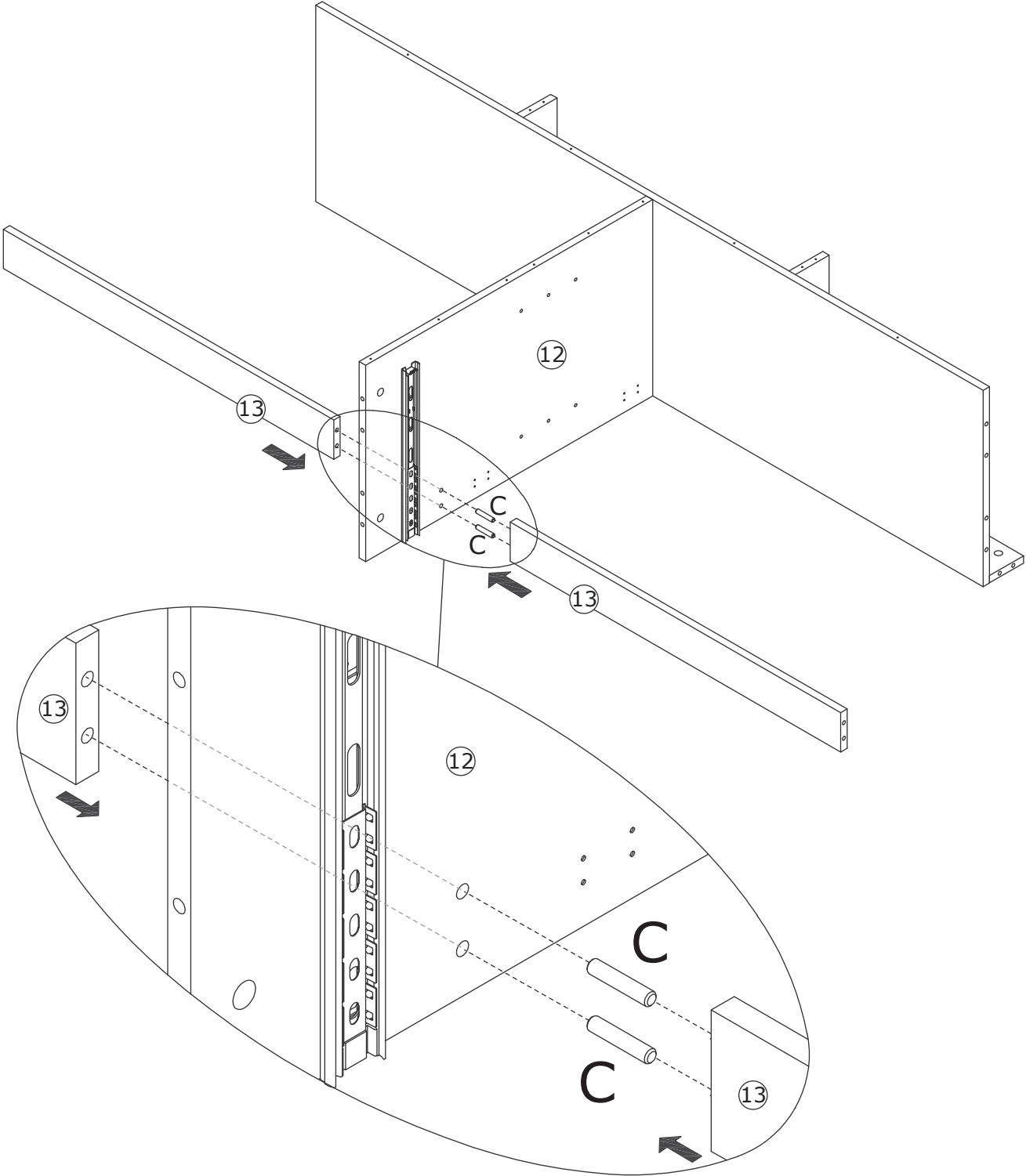
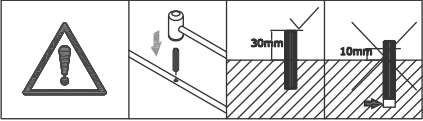

Connect No.13(x2) plate with No.12 using wooden dowel(C) as shown.

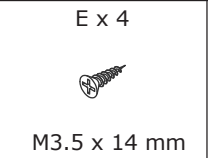
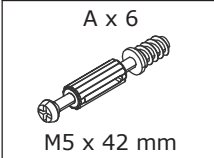

8



Please pay attention to the holes where the accessories are inserted.
Fix slide rail 29 to No.10 plate with screw(E) as shown.
Insert quickfit screw(A) into corresponding holes in No.10 plate with a screwdriver as shown.

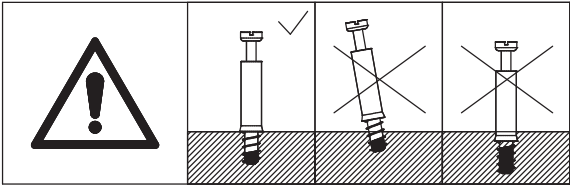

Back section of part 29

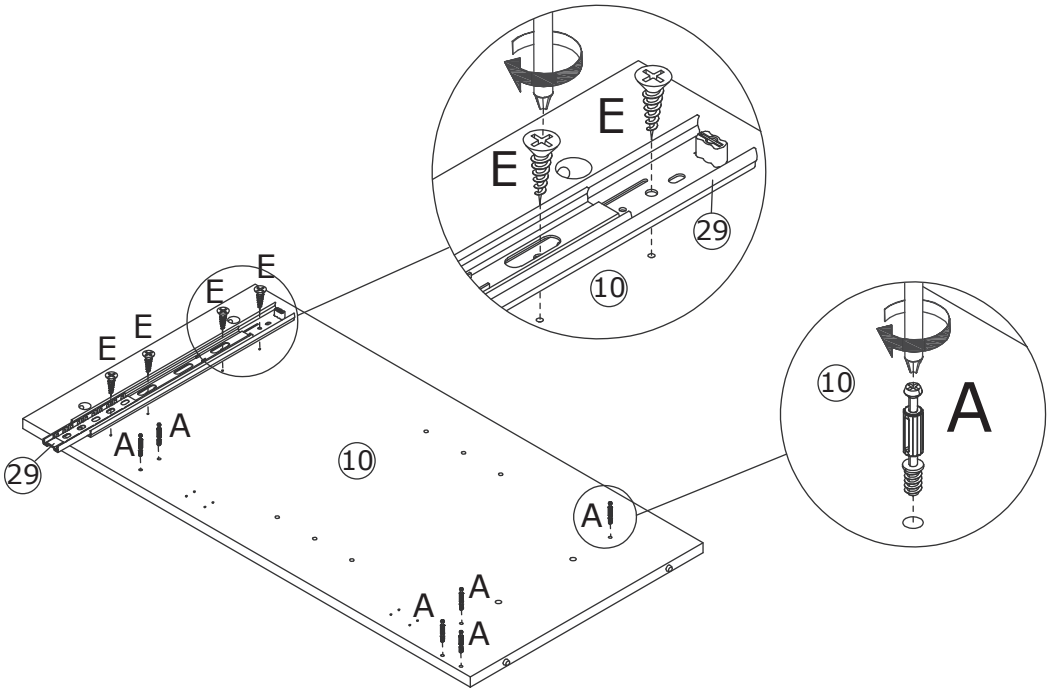
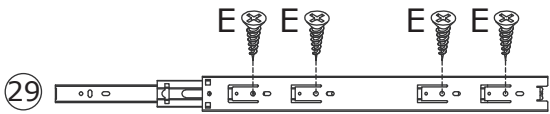

9

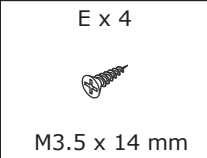
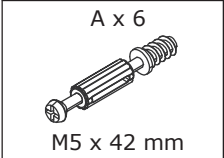

Please pay attention to the holes where the accessories are inserted.

Fix slide rail 29 to No.11 plate with screw(E) as shown.

Insert quickfit screw(A) into corresponding holes in No.10 plate with a screwdriver as shown.

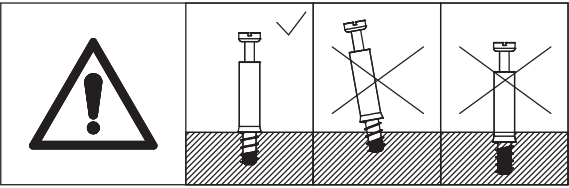

Back section of part 29

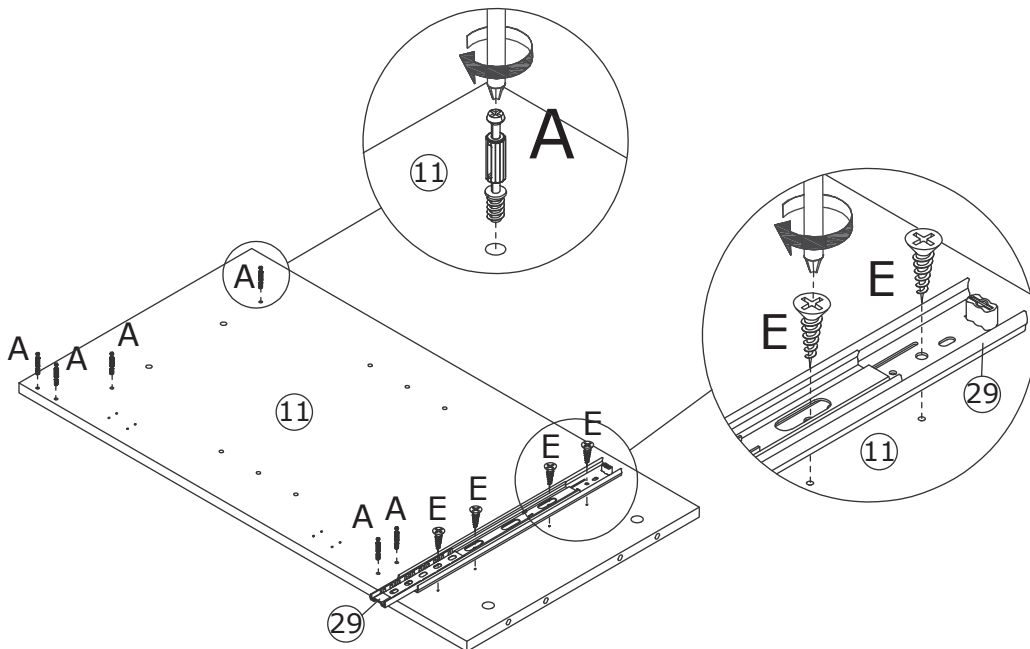
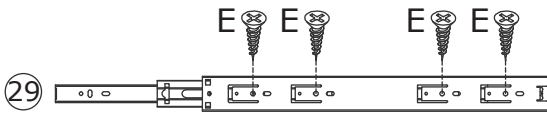

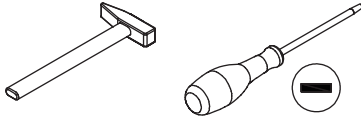
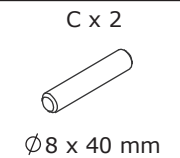
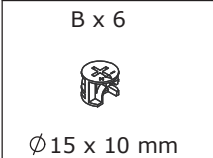

10

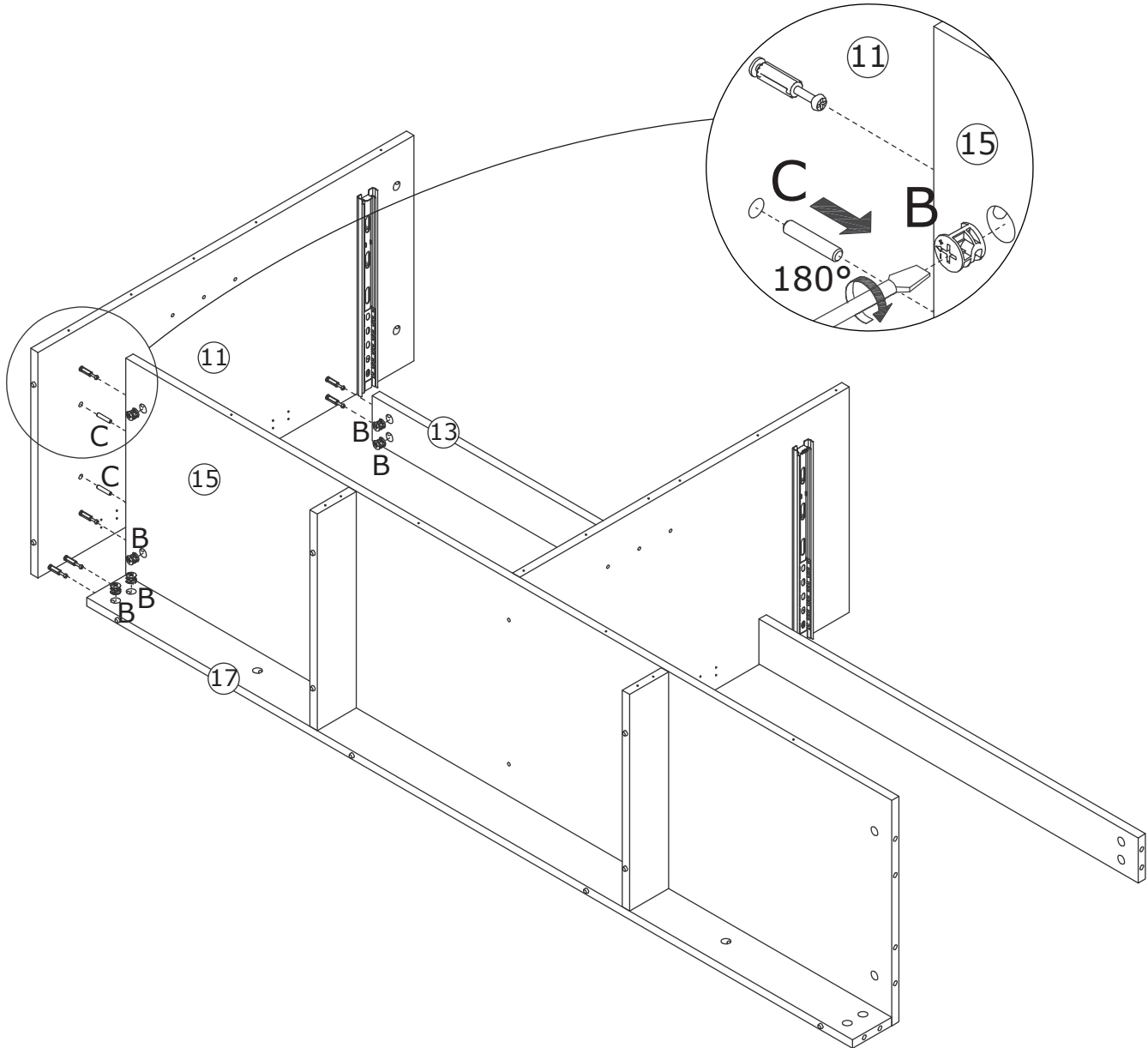
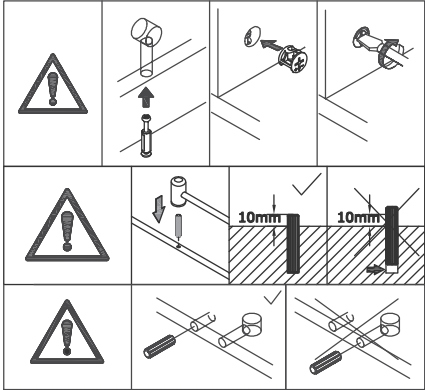

Knock only half of wooden dowel(C) into No.15 plate at first.
Attach No.11 plate to No.13,15,17 plates and turn cam locks(B) clockwise to tighten as shown.



11

B x 6  Ø15 x 10 mm	C x 2  Ø8 x 40 mm
---	--

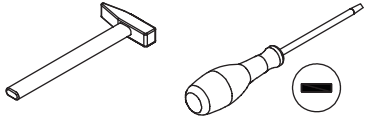

Knock only half of wooden dowel(C) into No.15 plate at first.
Attach No.10 plate to No.13,15,17 plates and turn cam locks(B) clockwise to tighten as shown.

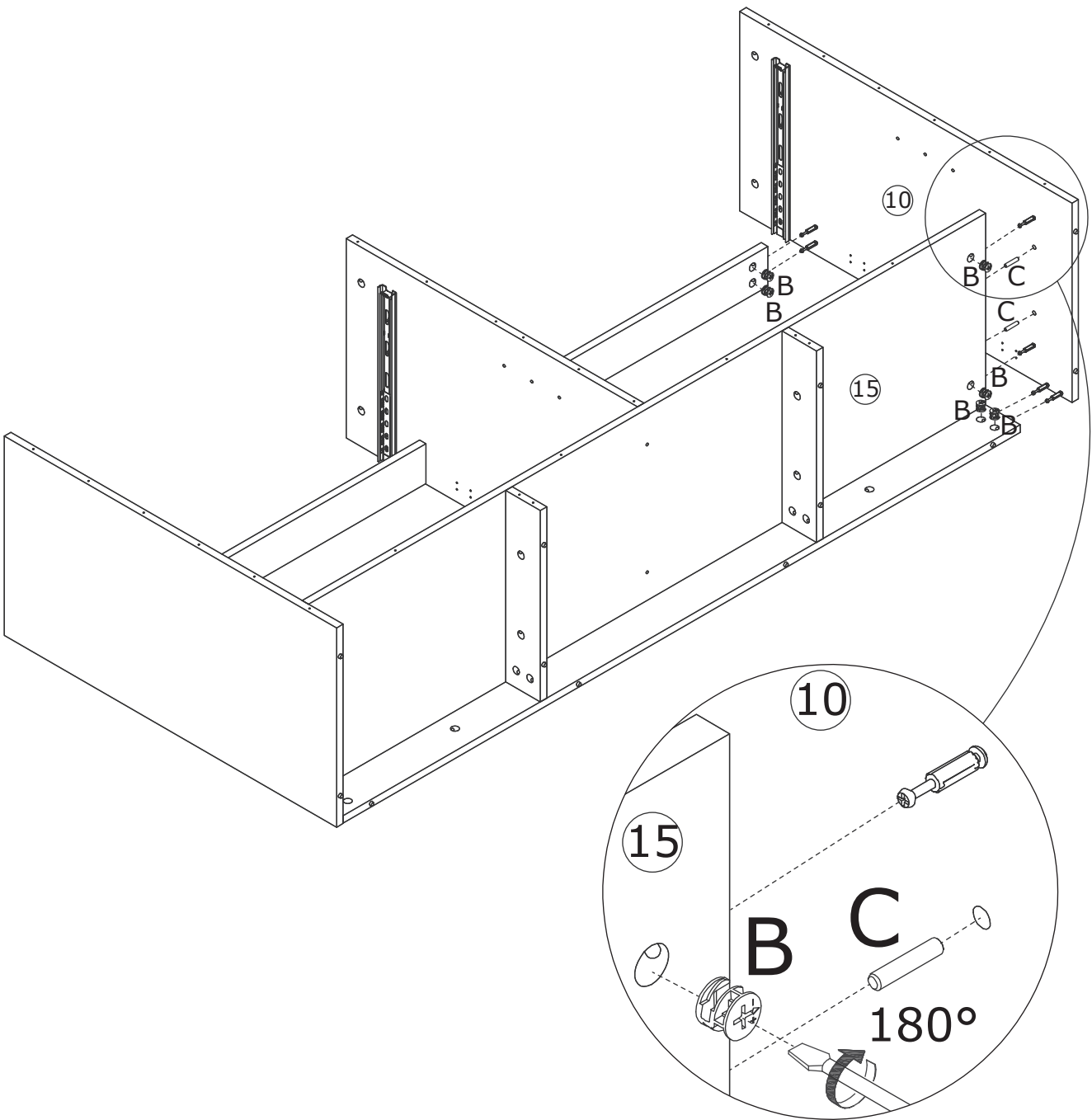
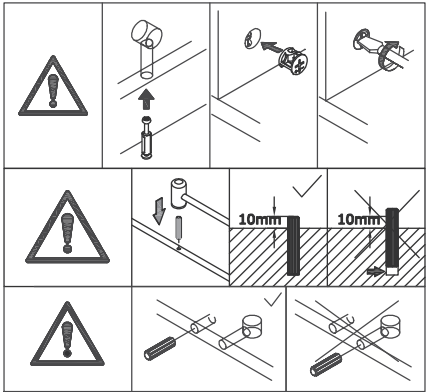

12

E x 17



M3.5 x 14 mm

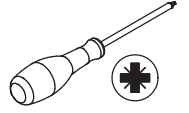

Fix No.28 back plate with screw(E) as shown.

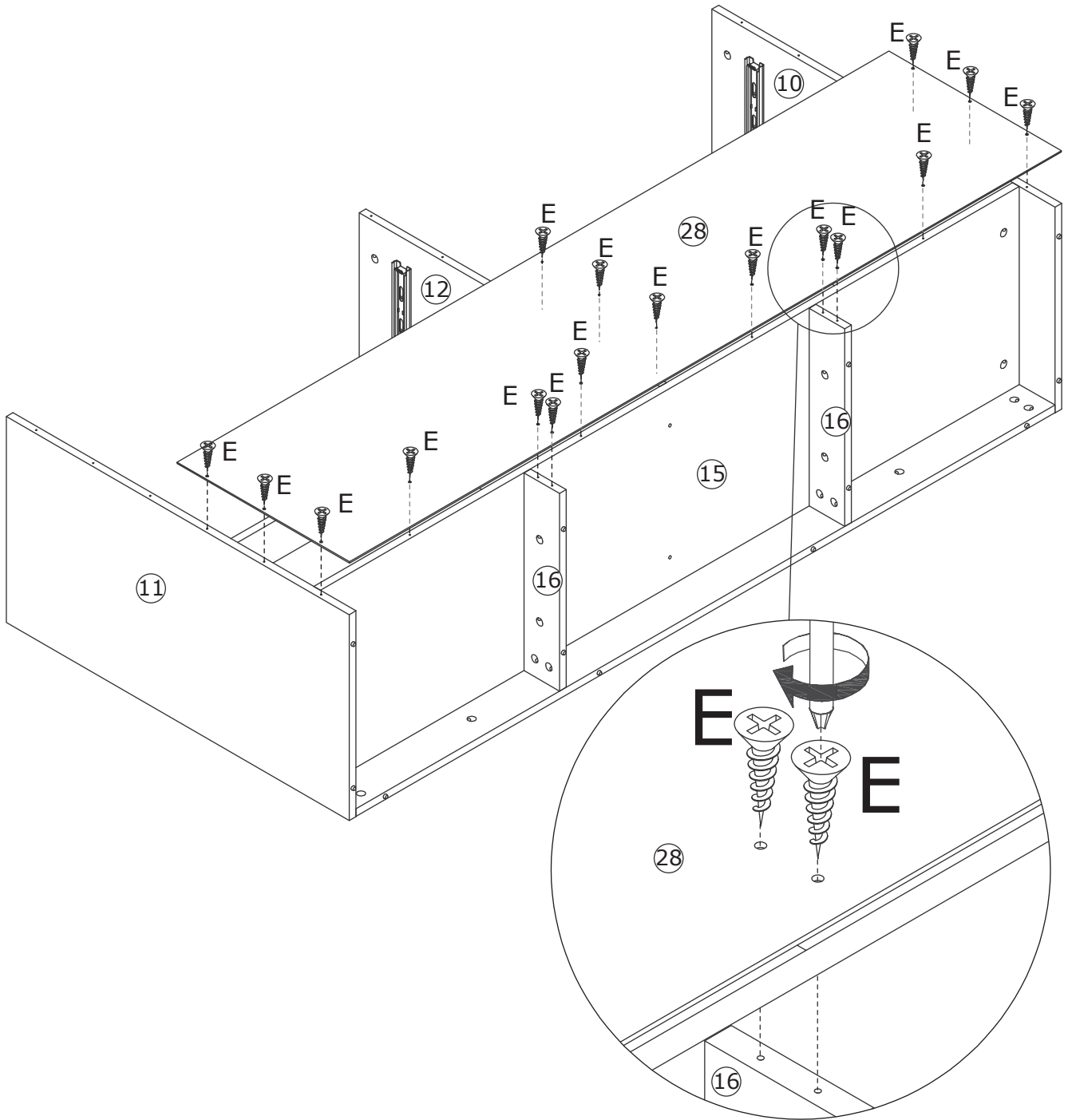

13

J x 14
Ø1.5 x 15 mm

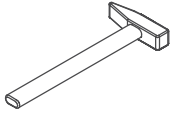

Reinforce the back plate with nail(J) as shown.
Attach No.6 to No.28 plate.

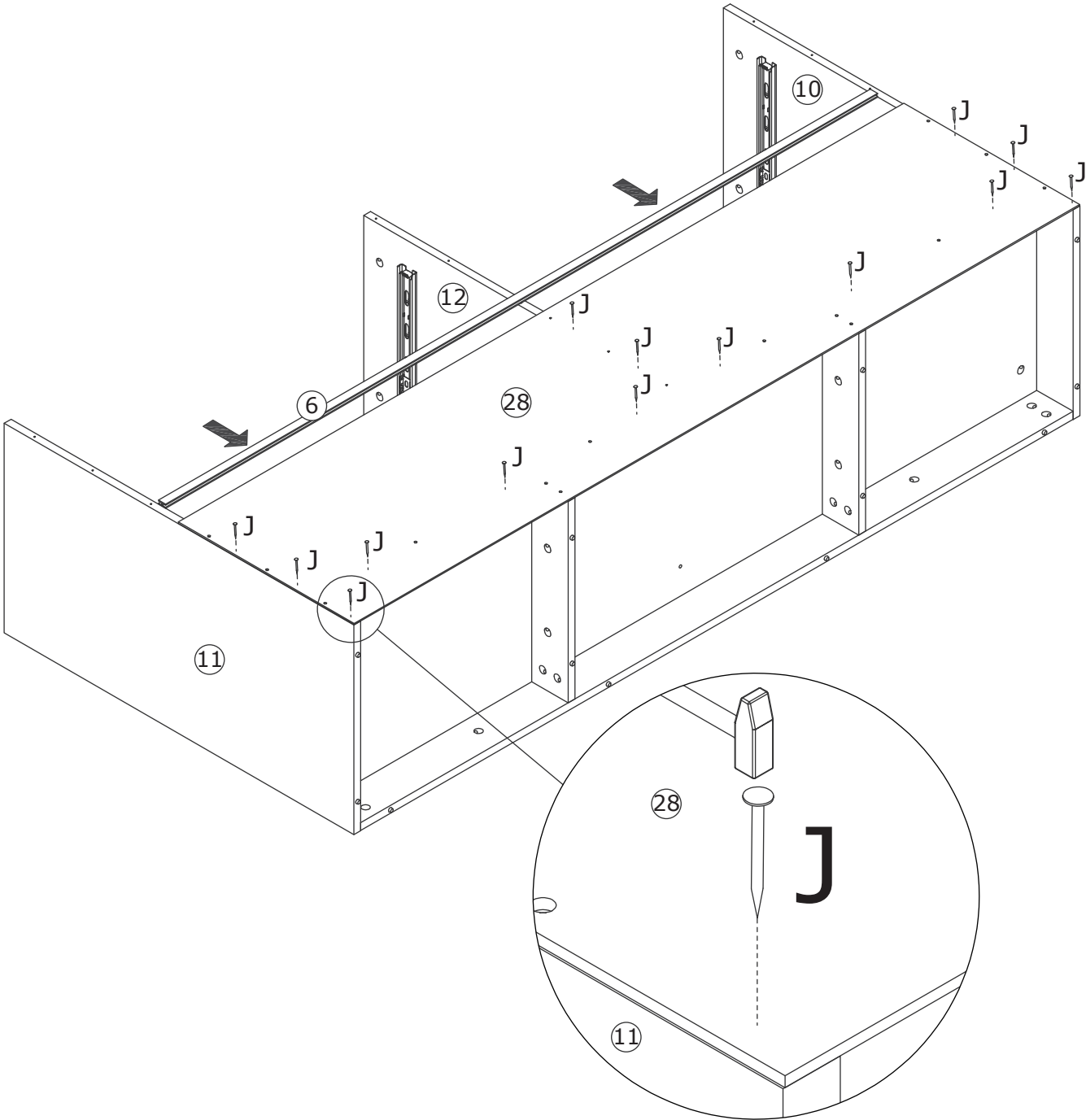

14

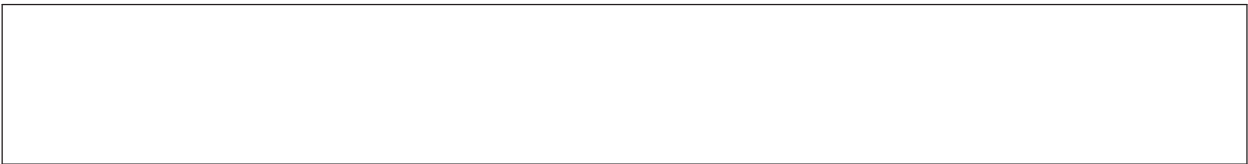

Slide No.27 plate to the groove of No.6 as shown.

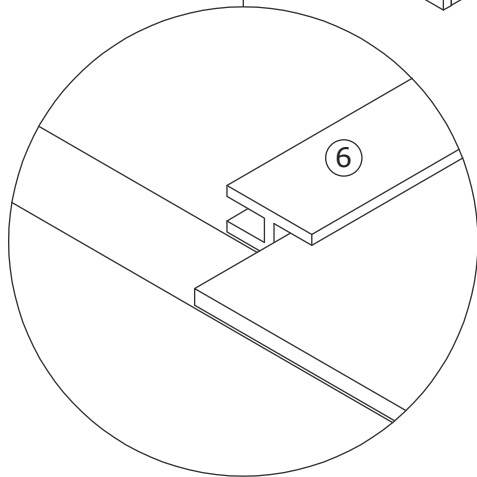
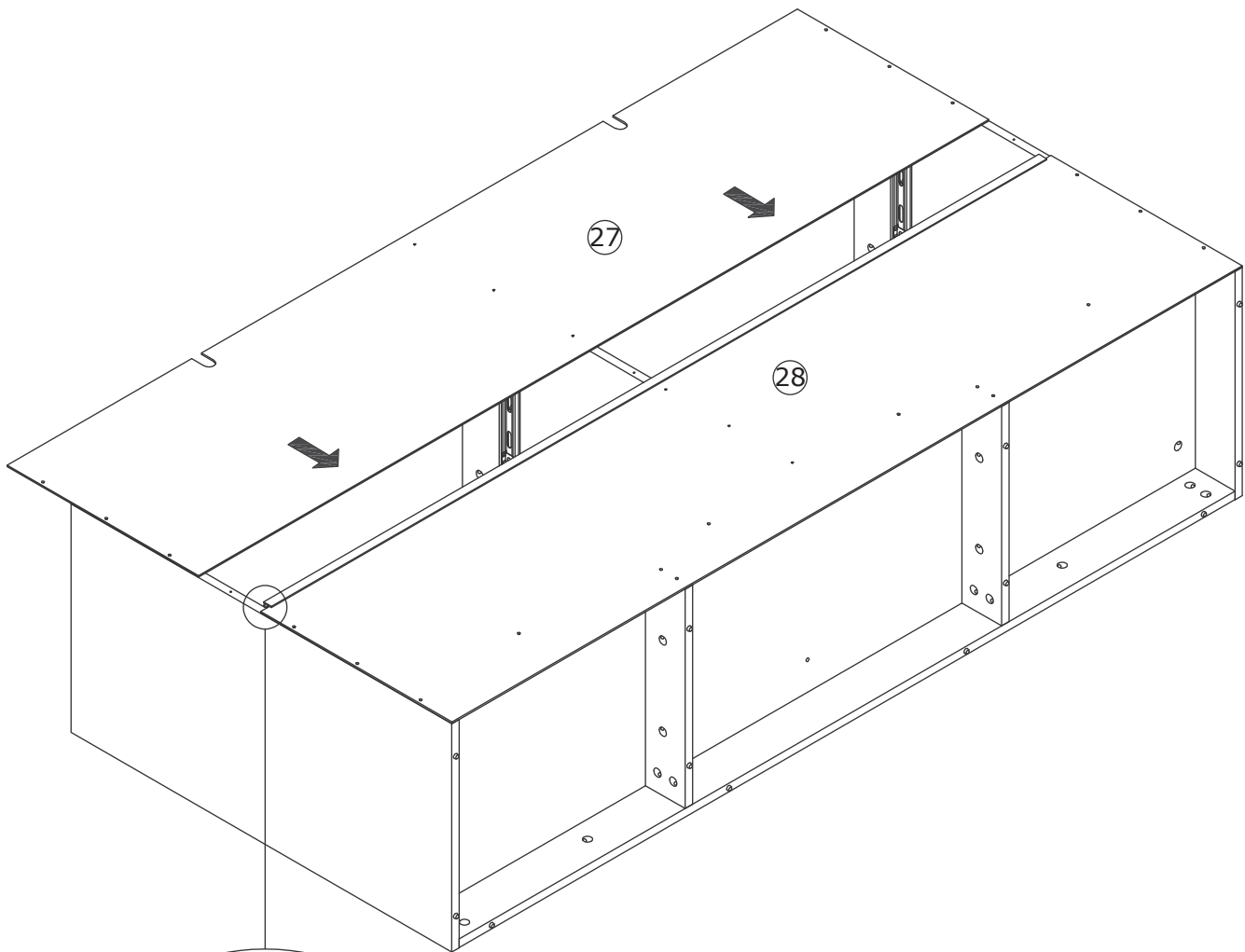

15

E x 9
M3.5 x 14 mm

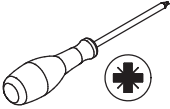

Fix No.27 back plate with screw(E) as shown.

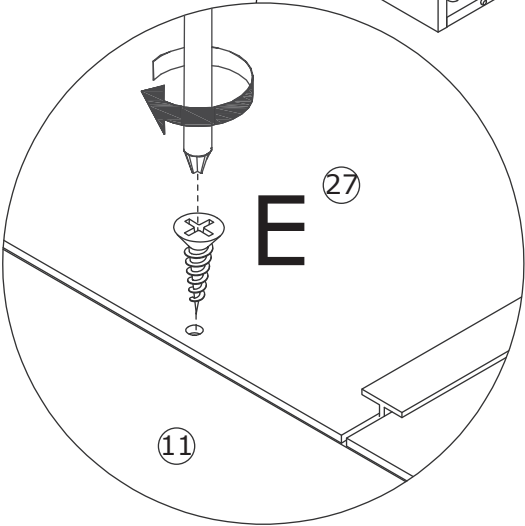
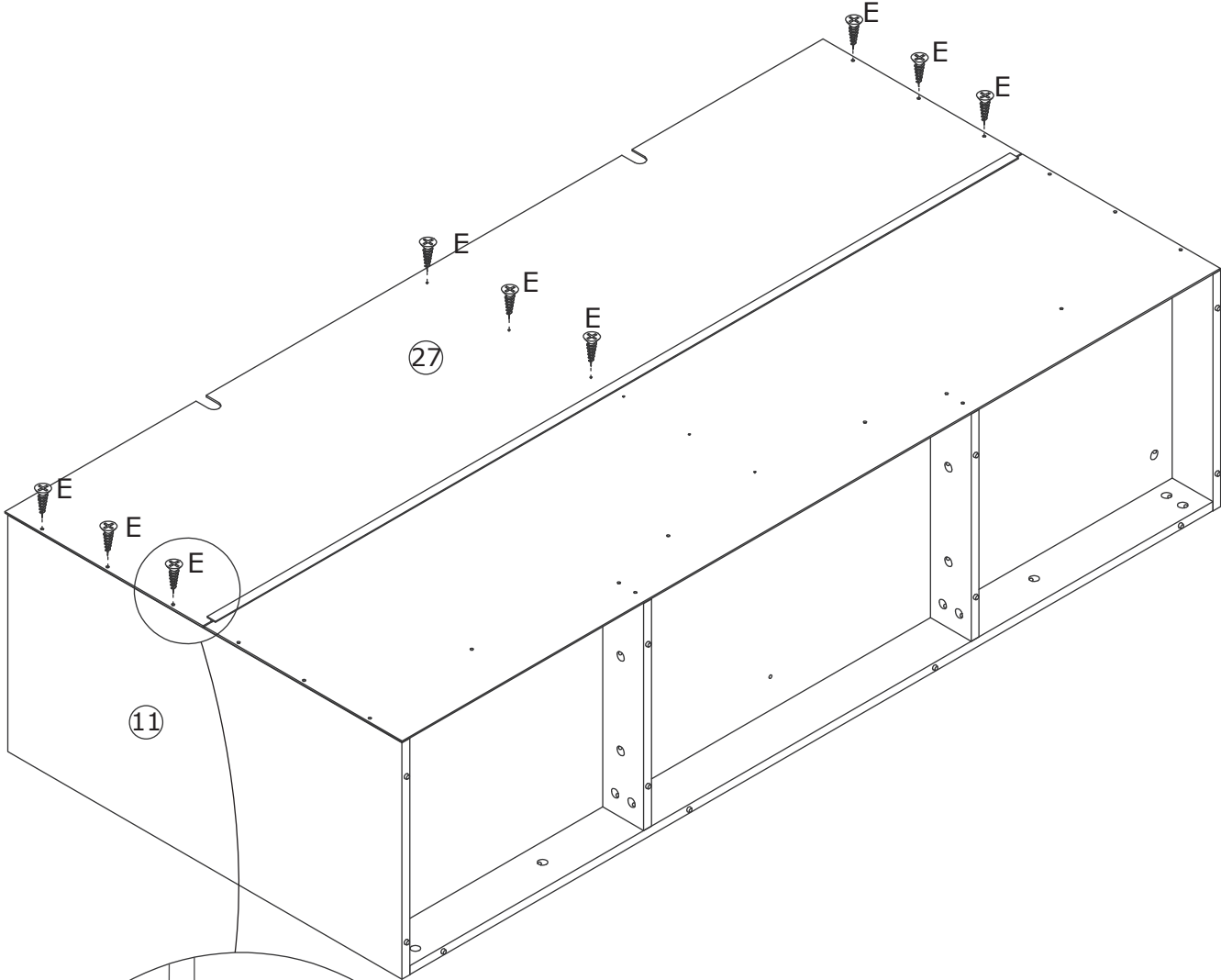

16

J x 6
Ø1.5 x 15 mm

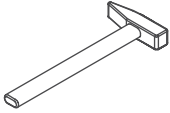

Reinforce the back plate with nail(J) as shown.

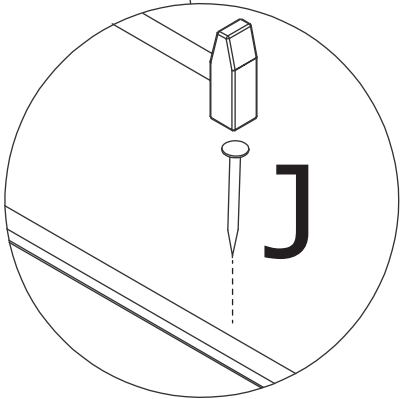
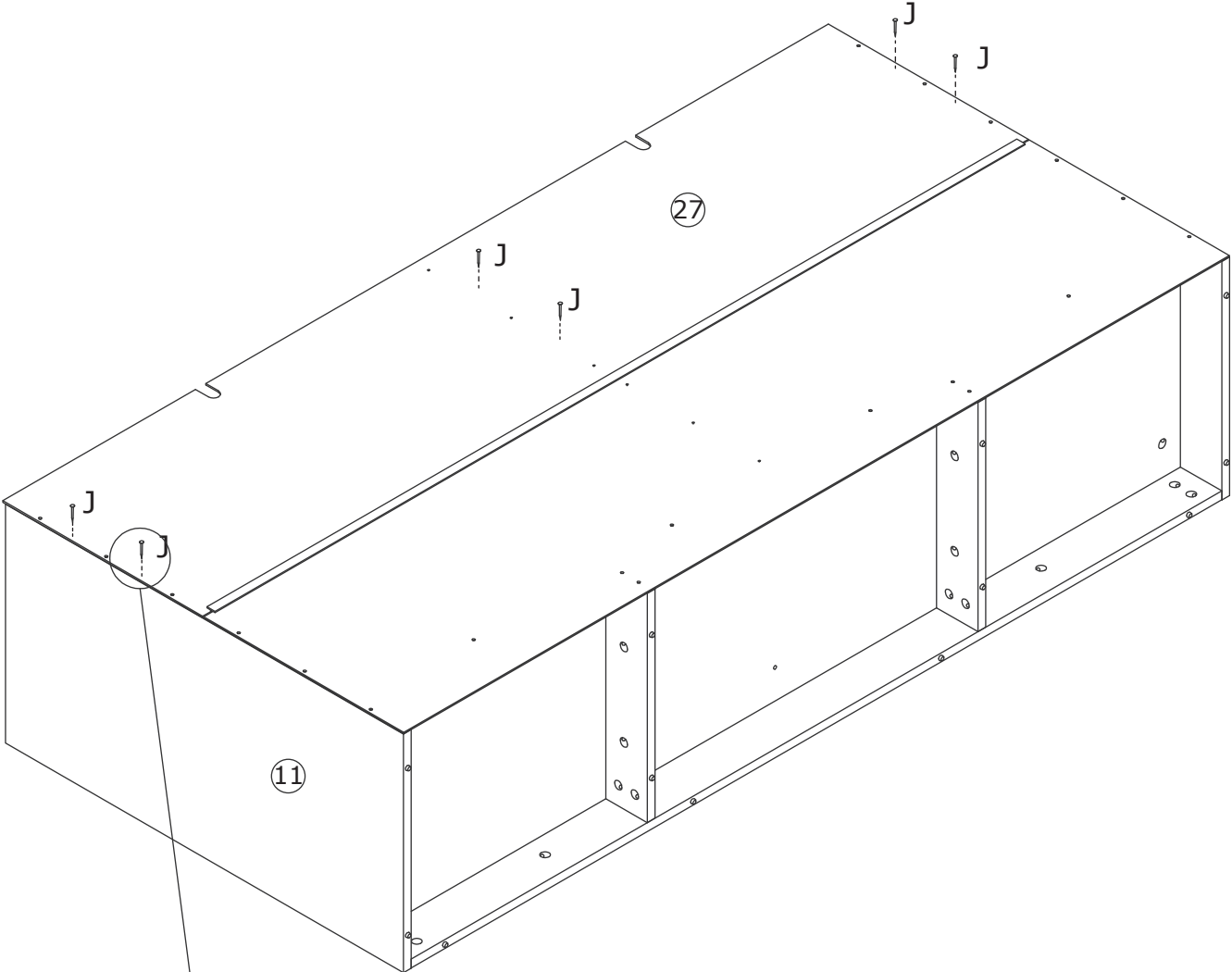

17

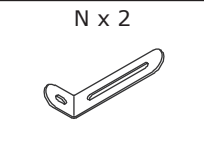
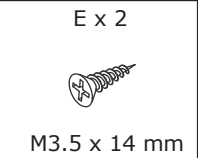
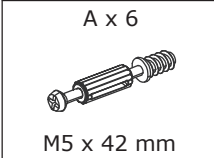

Insert quickfit screw(A) into corresponding holes in No.9 plate with a screwdriver as shown.
Fix part(N) to No.9 plate with screw(E) as shown.

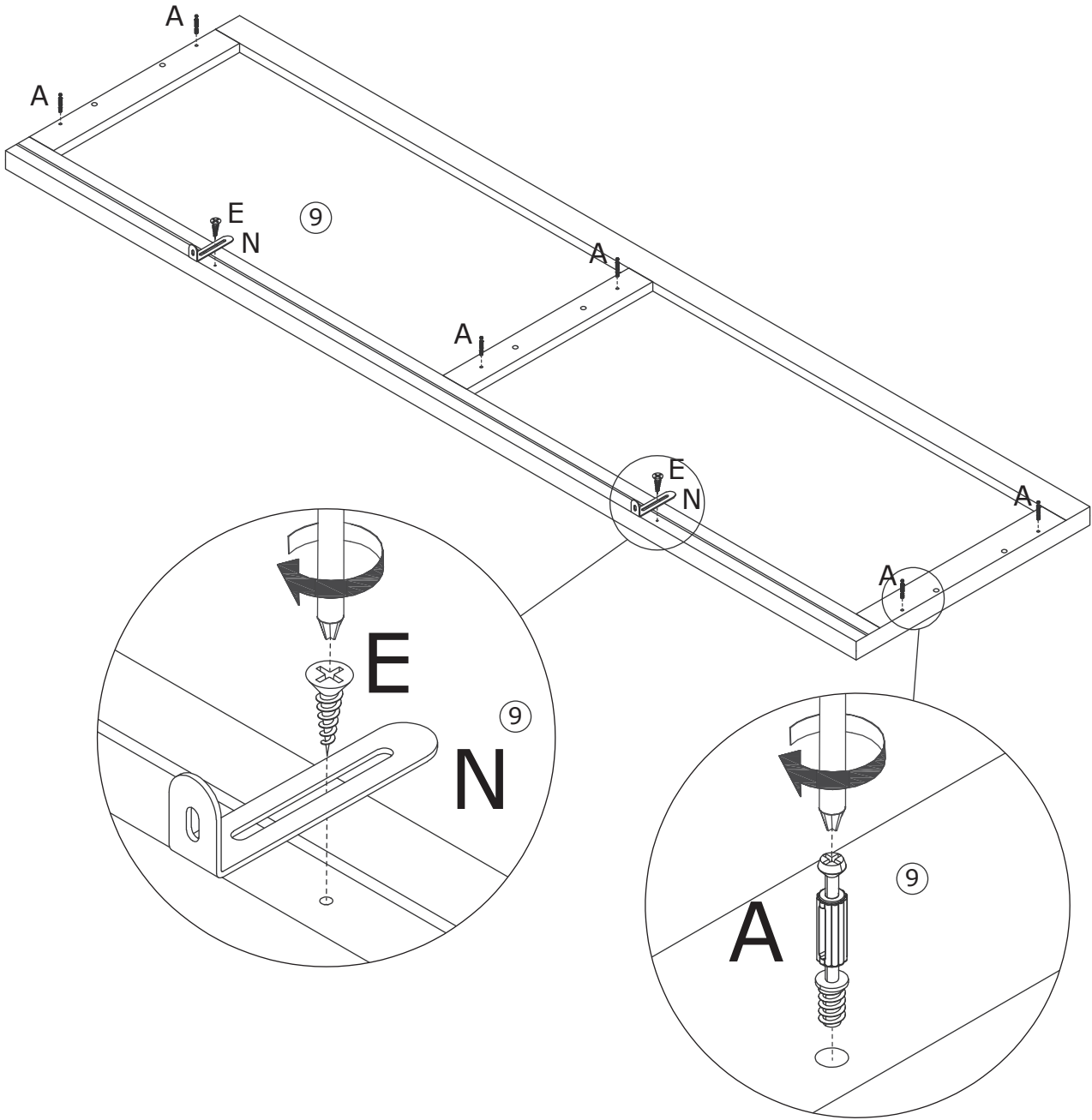
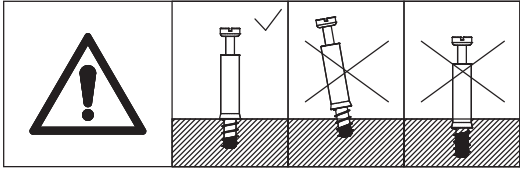

18

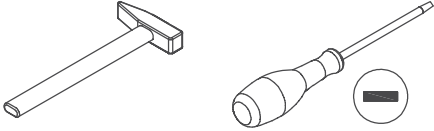
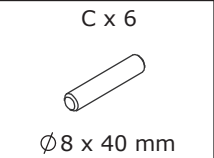
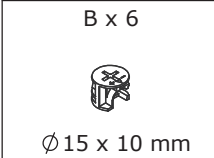

Cover No.9 plate to No.10,12,11 with wooden dowel(C) and turn cam locks(B) clockwise to tighten as shown.

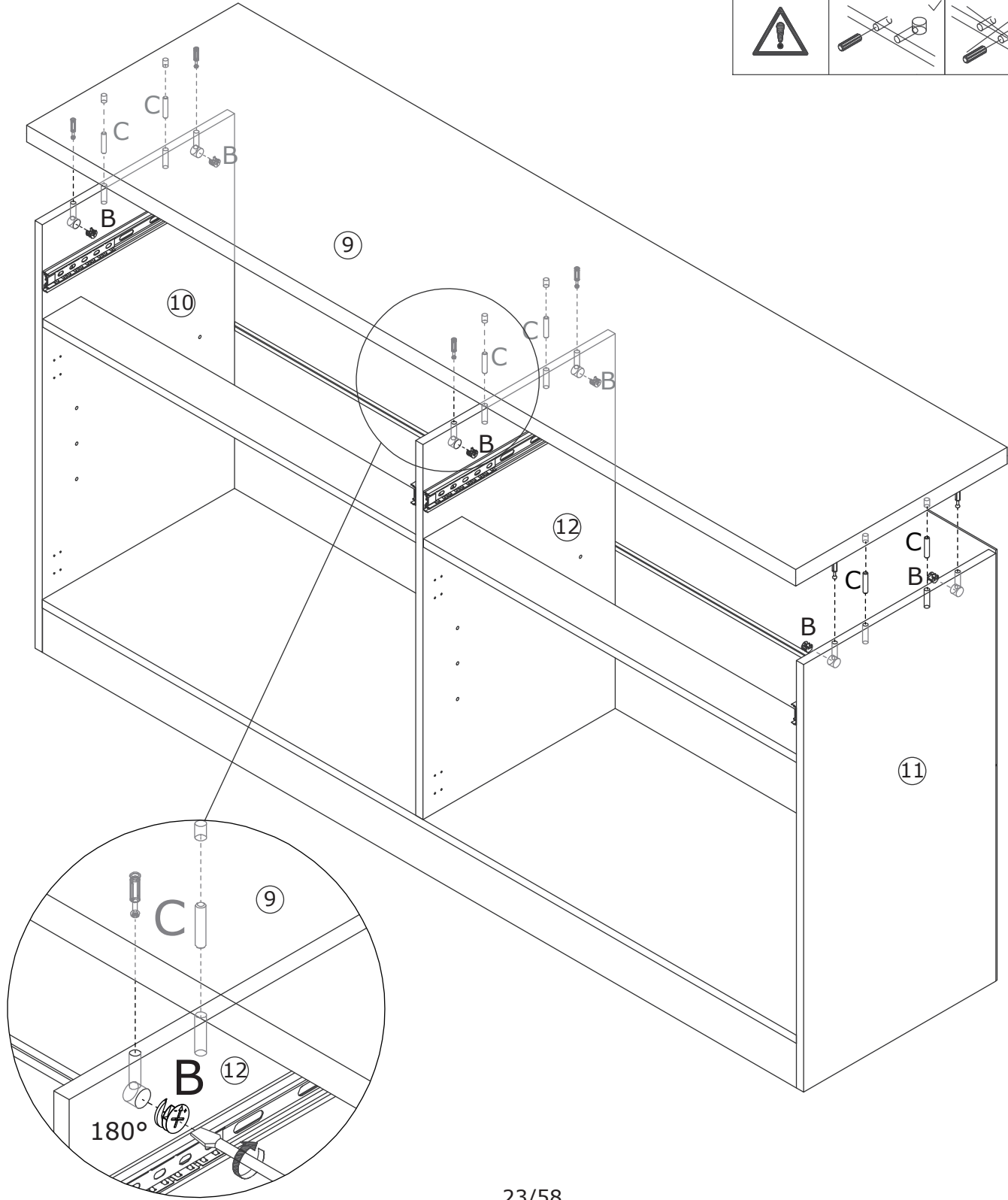
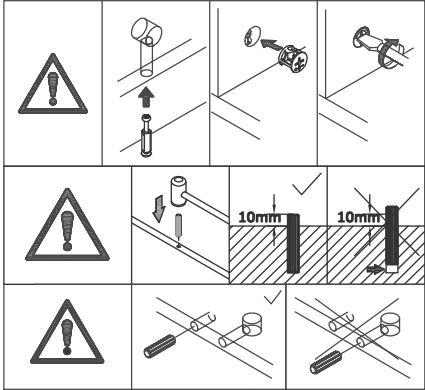

19

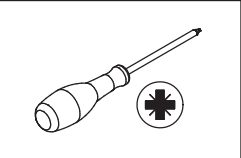
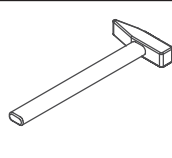
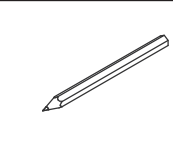
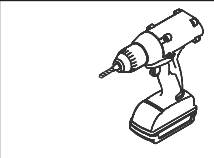
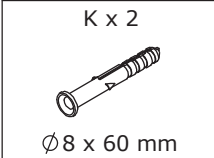

After setting the hole position on the wall, use an electric drill to drill the hole, knock part(K) into the wall, and then fix the cabinet and the wall firmly with screw(L) as shown.

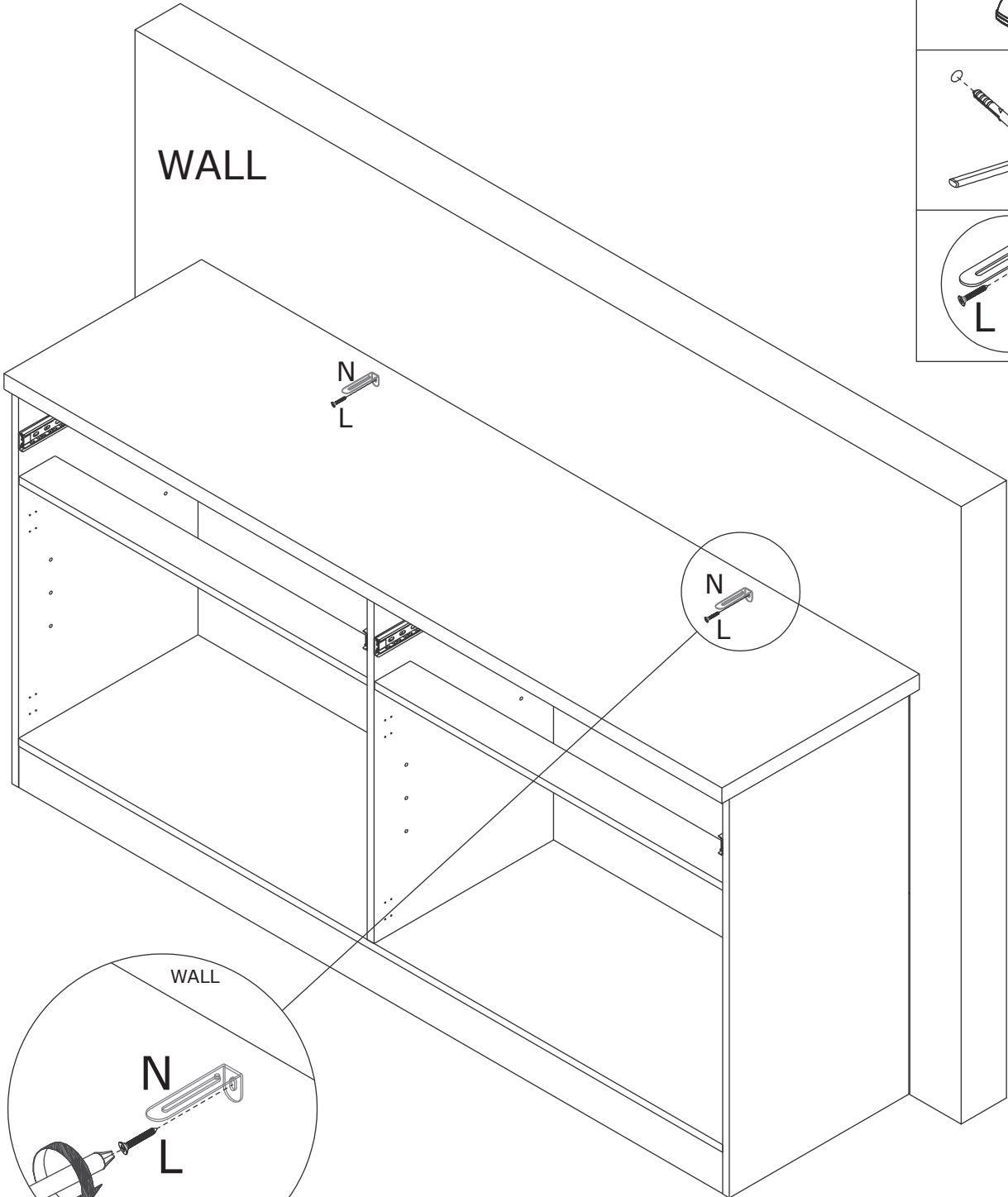
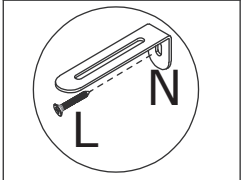
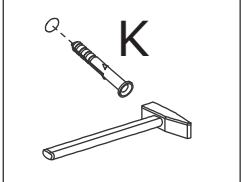
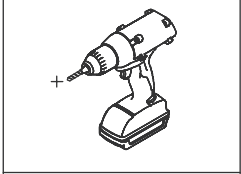
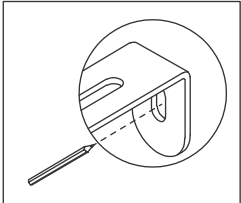

20

O x 8



Insert part(O) into No.10,12,11 plates as shown.

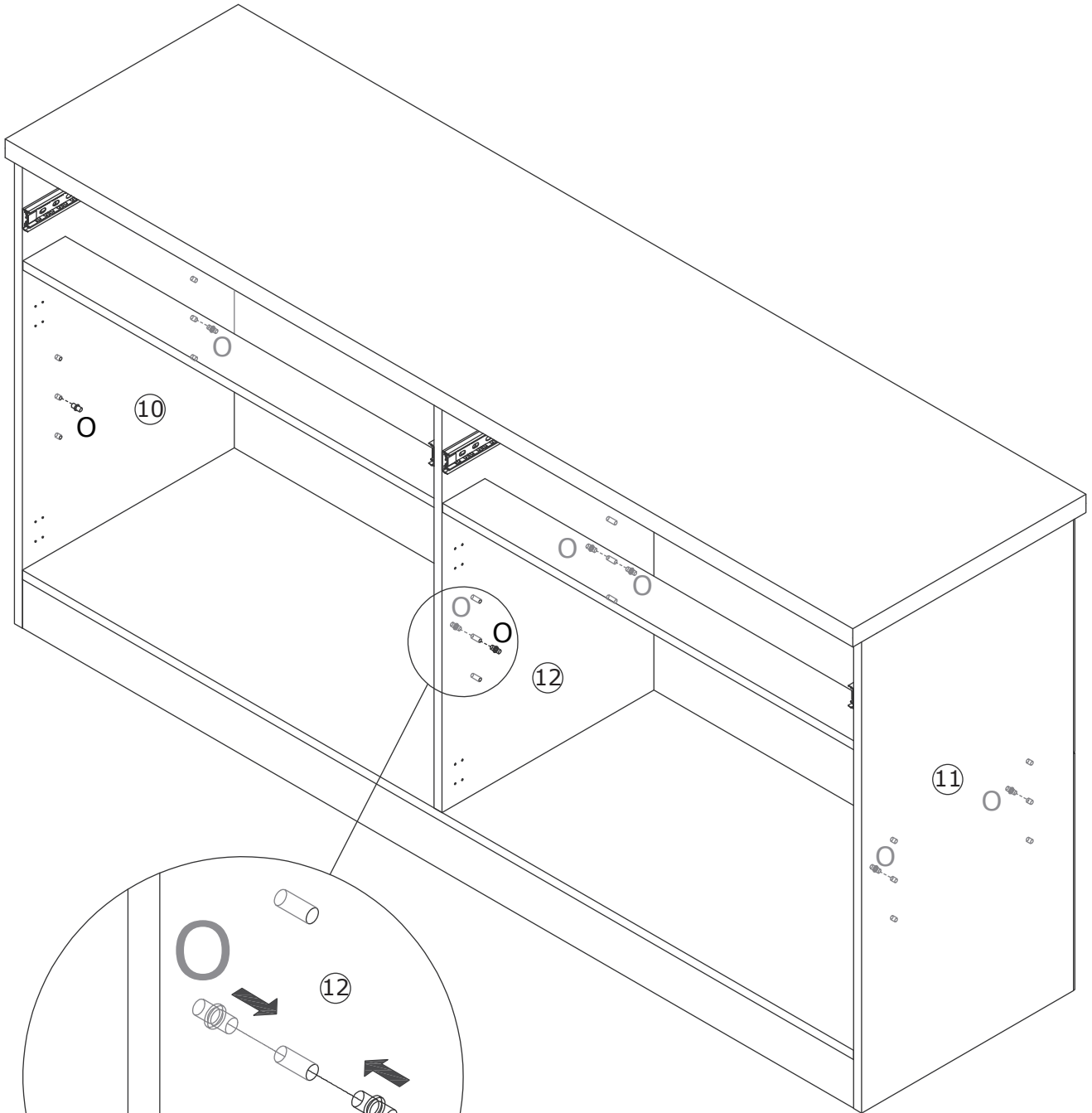



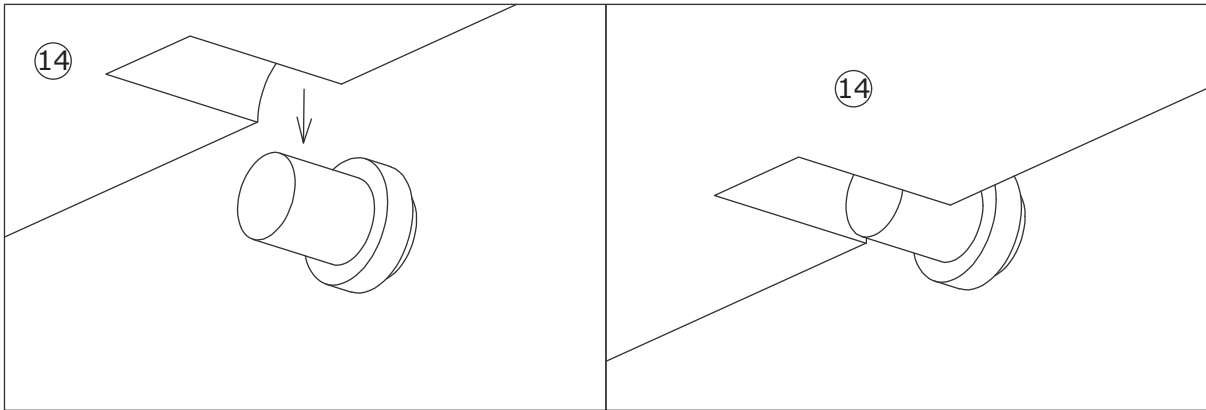
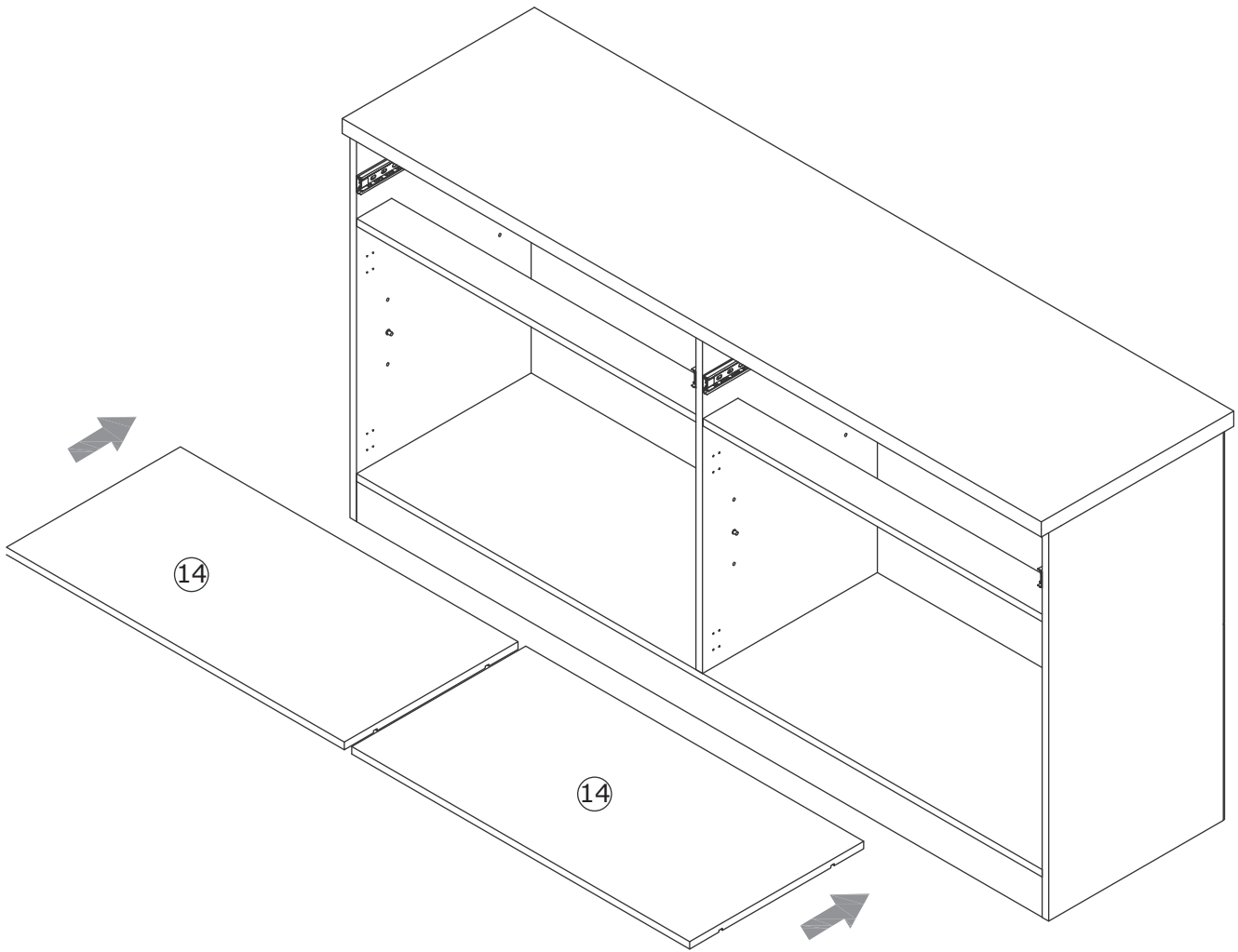

21

Put No.14 shelf in as shown.

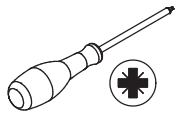

22

E x 8  M3.5 x 14 mm	F x 4  M4 x 20 mm	G x 2 	I x 2 SETS 	
--	--	--	--	---

Please don't use an electric drill or use force to rotate, may cause crack.
Fix hinge(I) to No.18 plate with screw(E) as shown.
Fix handle(G) with screw(F) as shown.

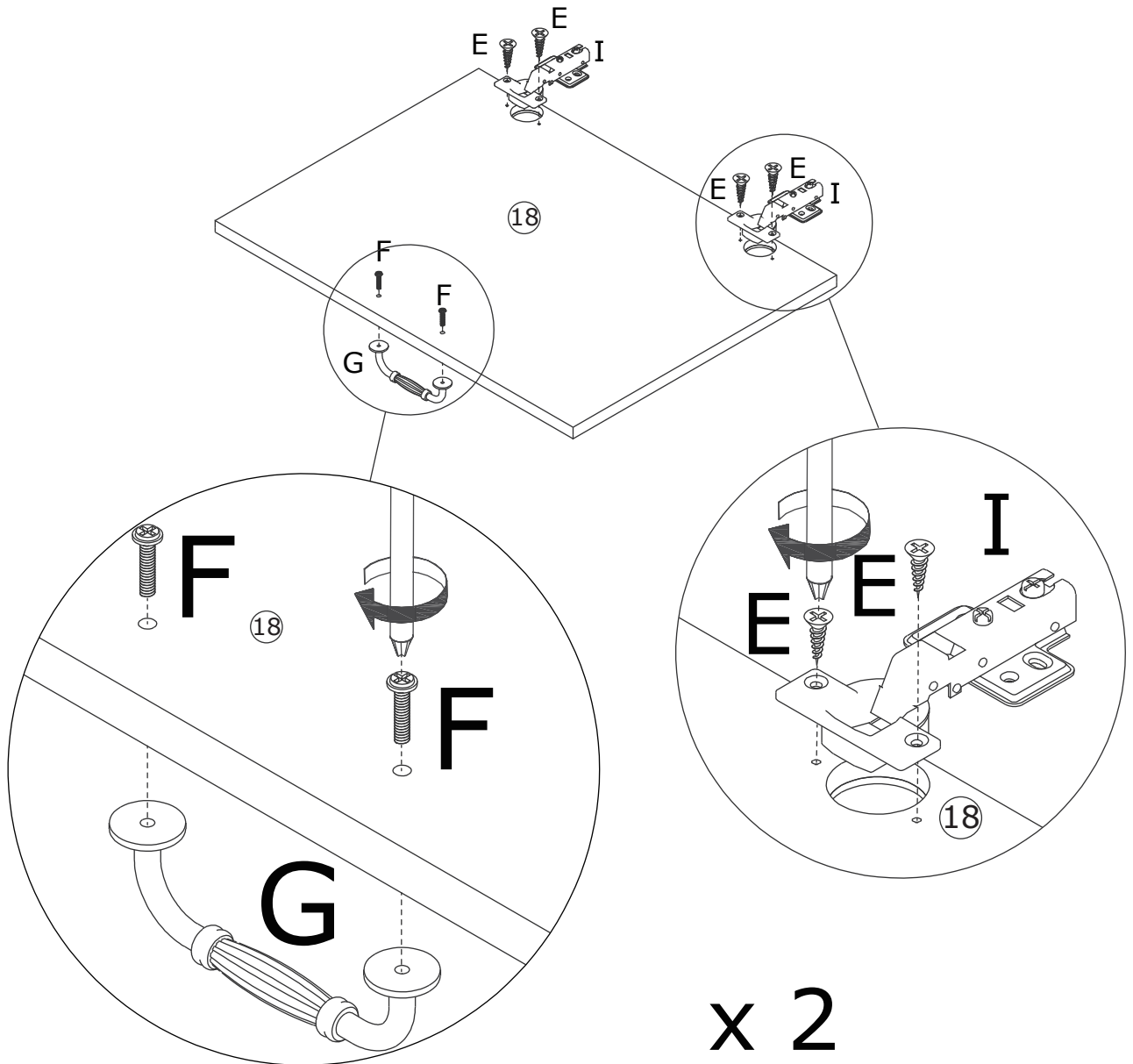
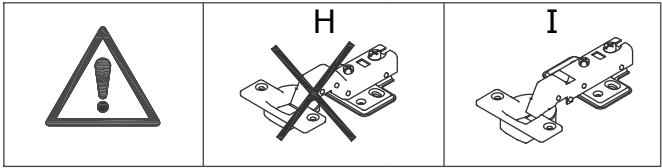

23

E x 8



M3.5 x 14 mm

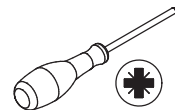

Please don't use an electric drill or use force to rotate, may cause crack.
Attach No.18 plate to No.10 by fixing hinge with screw(E) as shown.

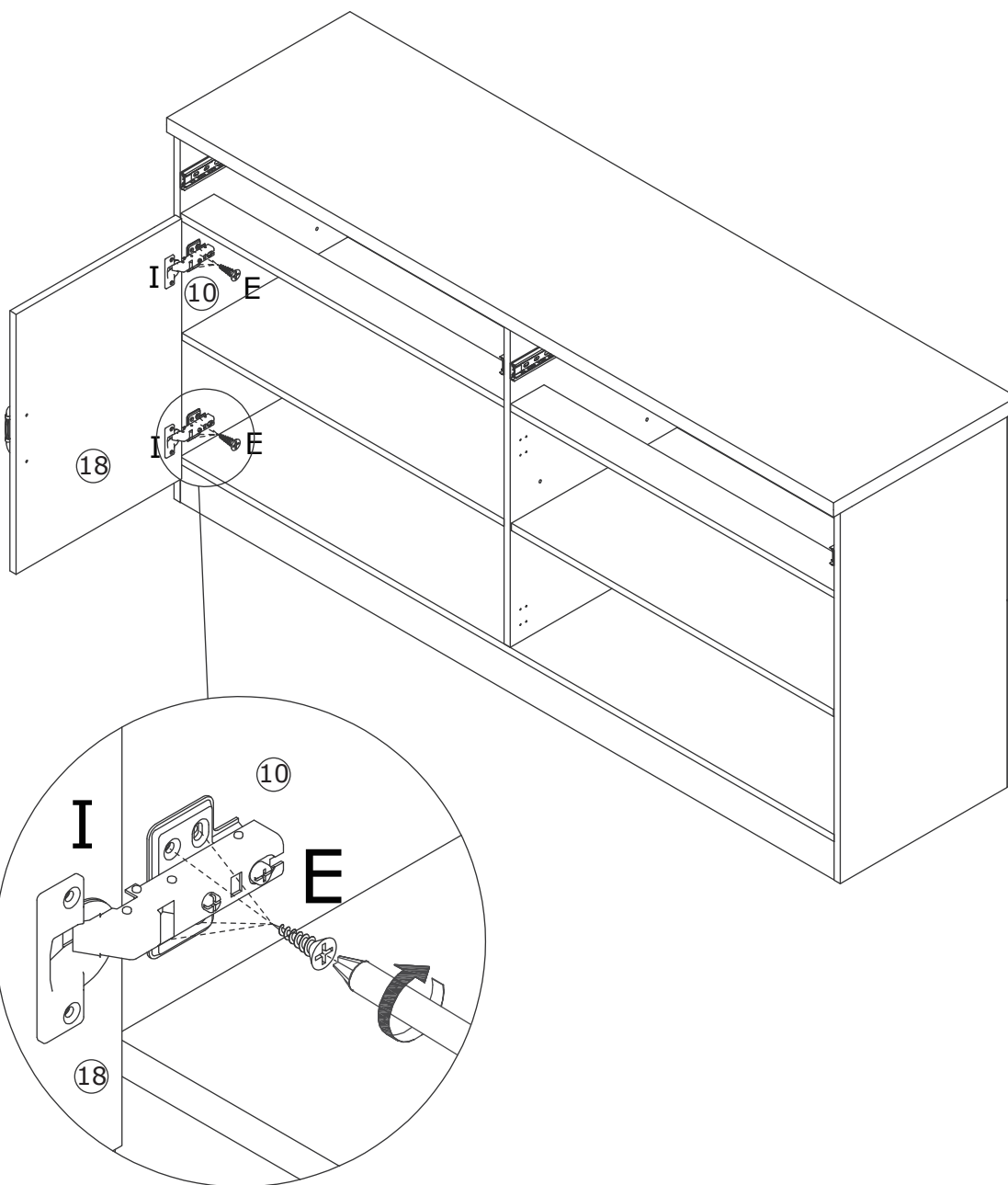
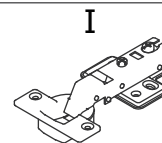
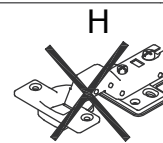

24

E x 8





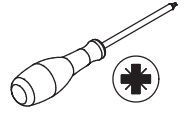

M3.5 x 14 mm

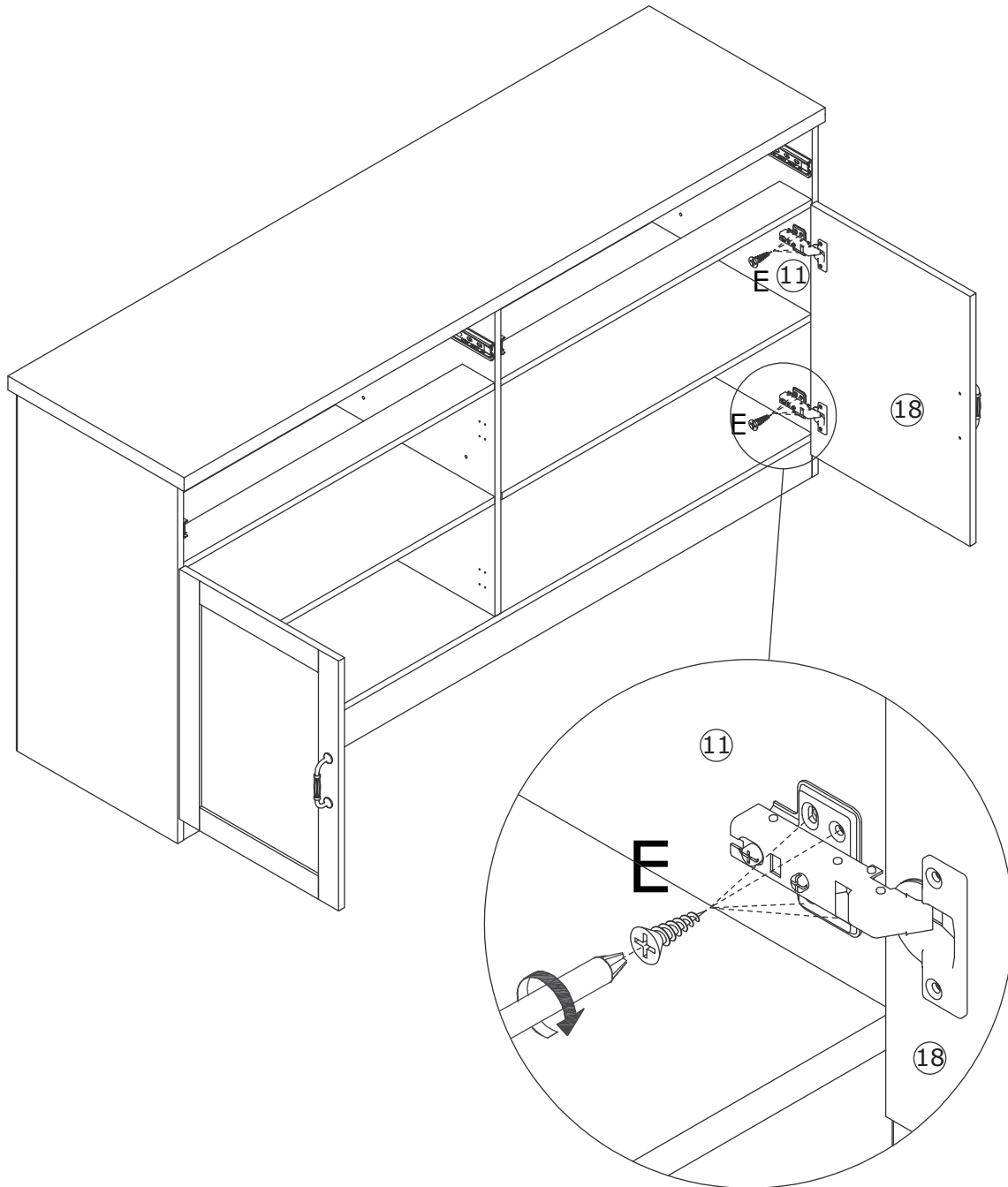
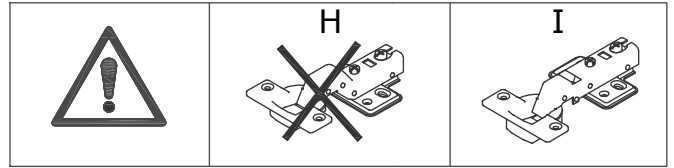

Please don't use an electric drill or use force to rotate, may cause crack.
Attach another No.18 plate to No.11 by fixing hinge with screw(E) as shown.

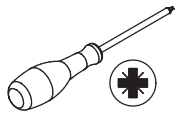

25

E x 4  M3.5 x 14 mm	F x 2  M4 x 20 mm	G x 1 	H x 1 SETS 	
--	--	--	--	---

Please don't use an electric drill or use force to rotate, may cause crack.
Fix hinge(H) to No.18 plate with screw(E) as shown.
Fix handle(G) with screw(F) as shown.

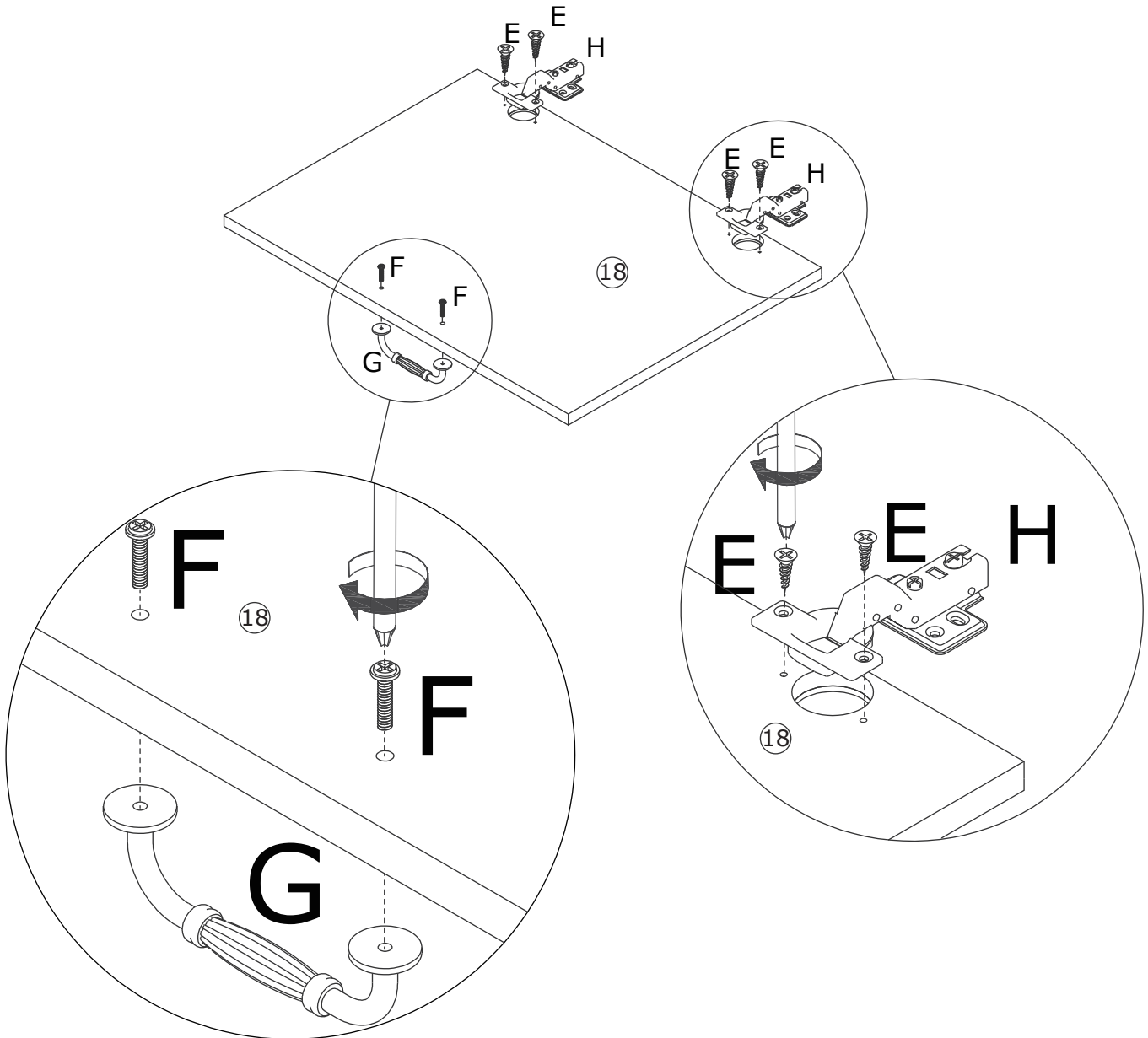
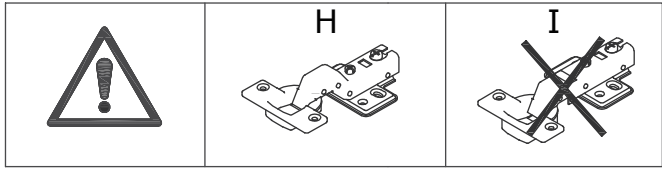

26

E x 8





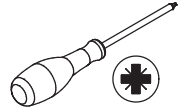

M3.5 x 14 mm

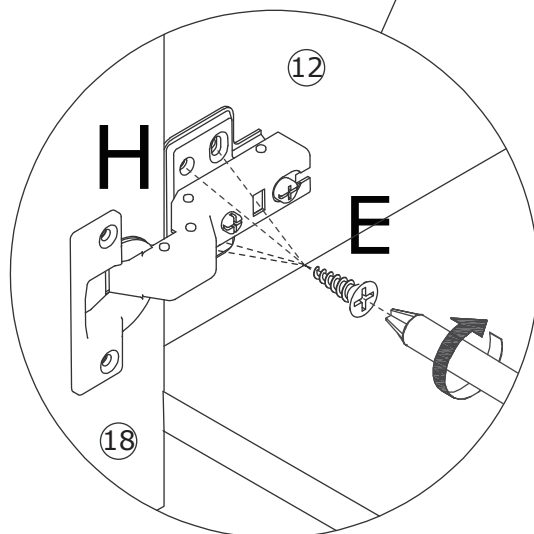
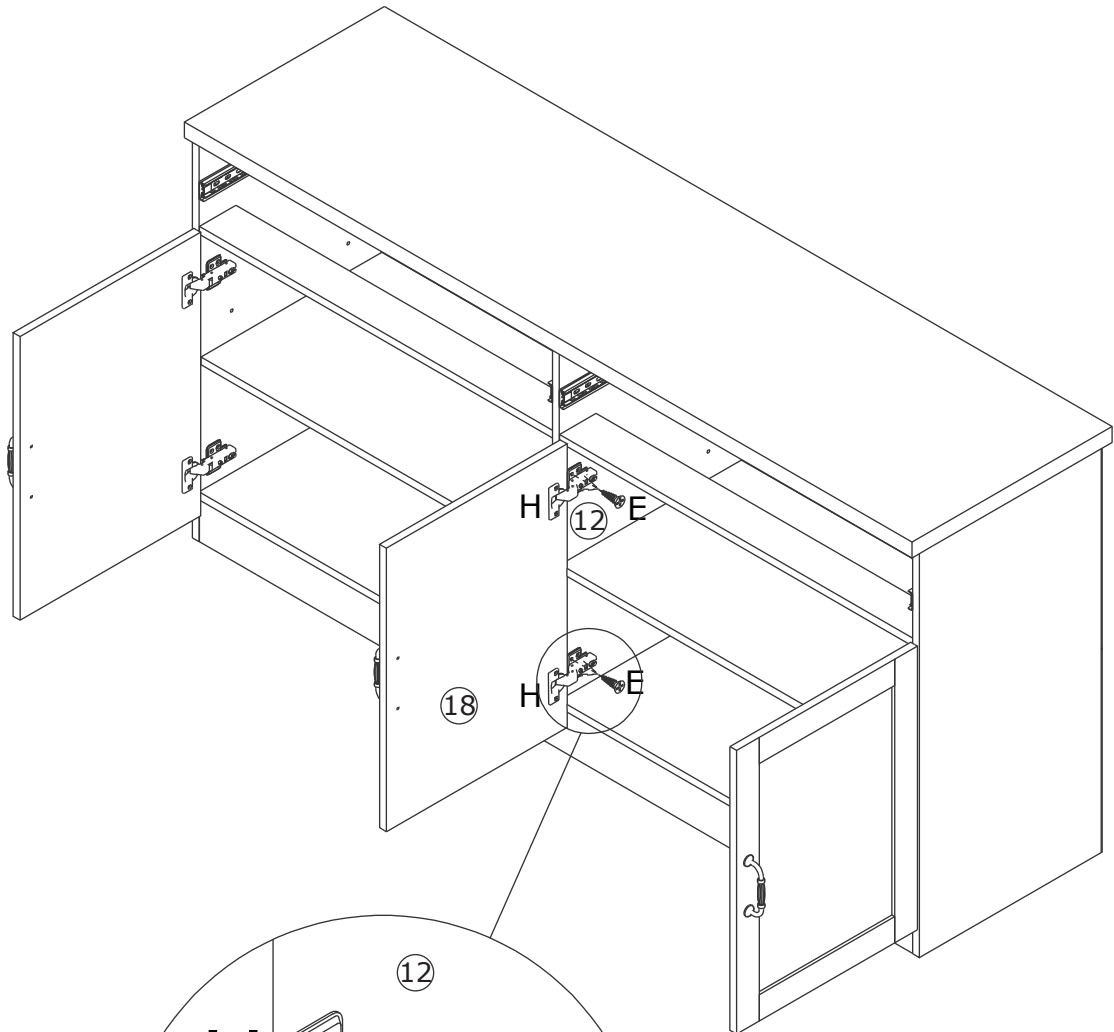
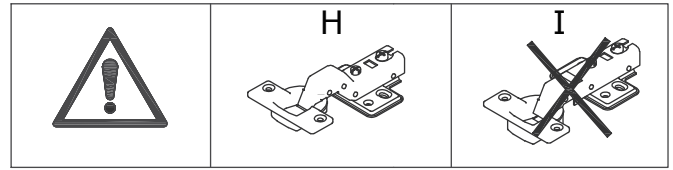

Please don't use an electric drill or use force to rotate, may cause crack.
Attach No.18 plate to No.12 by fixing hinge(H) with screw(E) as shown.

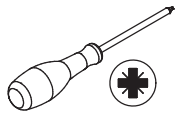

27

E x 4  M3.5 x 14 mm	F x 2  M4 x 20 mm	G x 1 	H x 1 SETS 	
--	--	--	--	---

Please don't use an electric drill or use force to rotate, may cause crack.
Fix hinge(H) to No.19 plate with screw(E) as shown.
Fix handle(G) with screw(F) as shown.

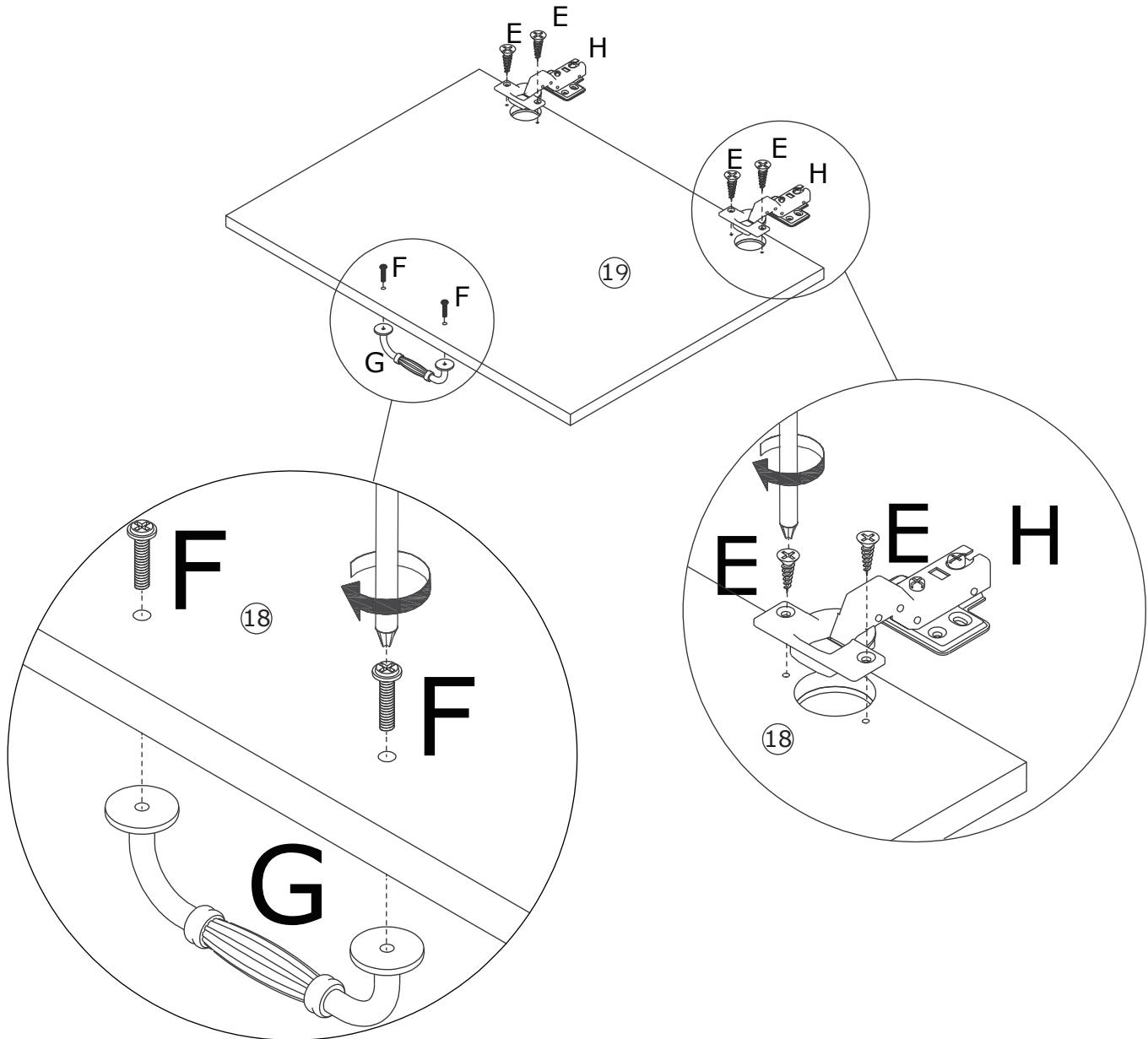
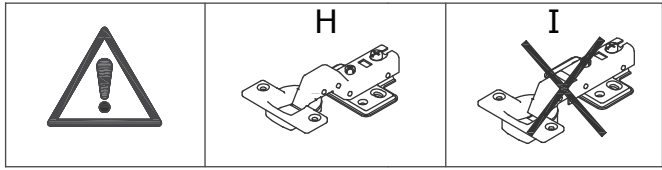

28

E x 8



M3.5 x 14 mm

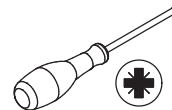

Please don't use an electric drill or use force to rotate, may cause crack.

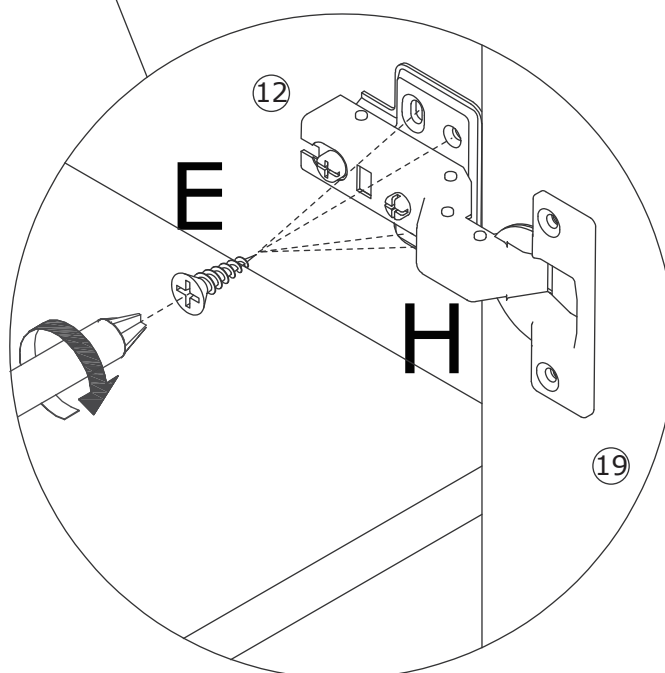
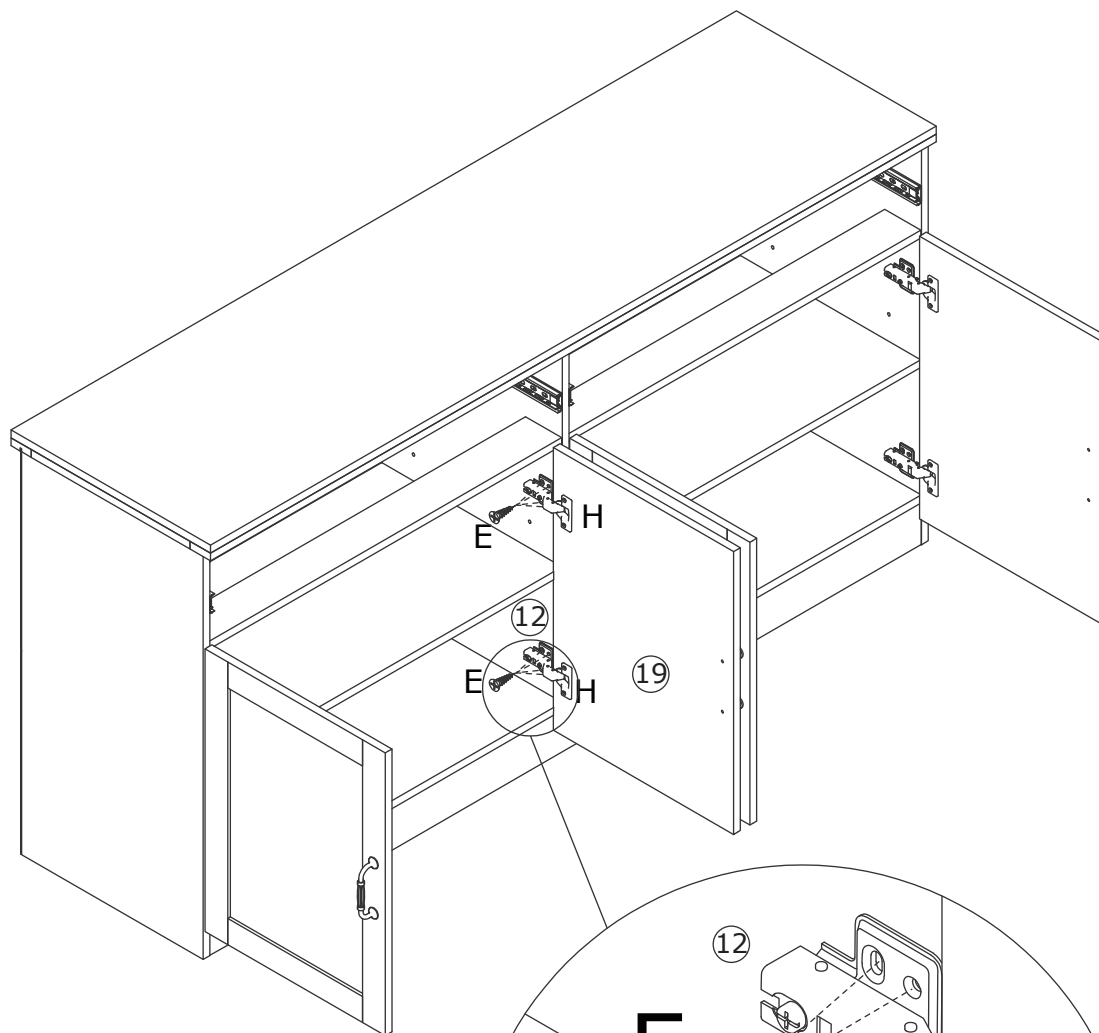
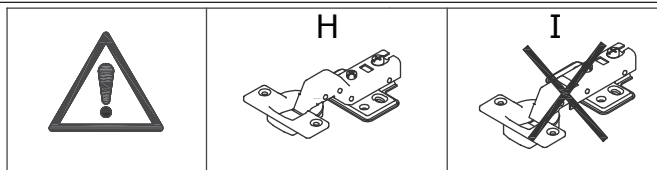

Attach No.19 plate to No.12 by fixing hinge(H) with screw(E) as shown.

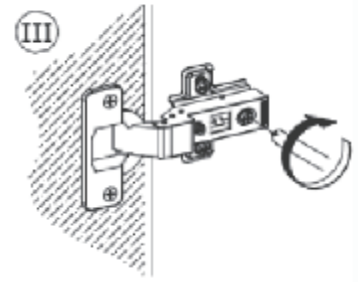
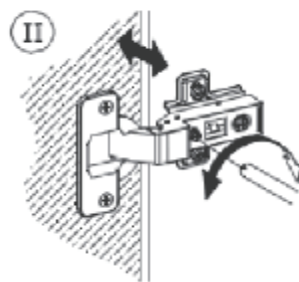
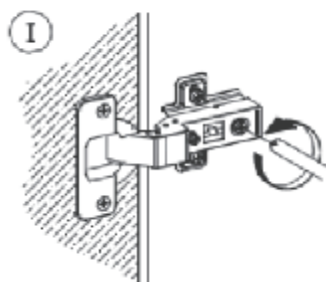
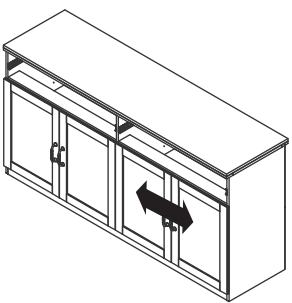
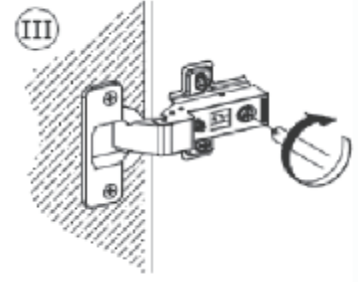
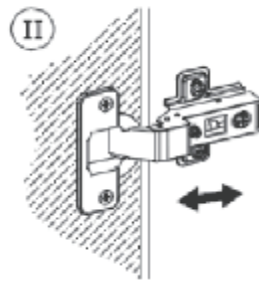
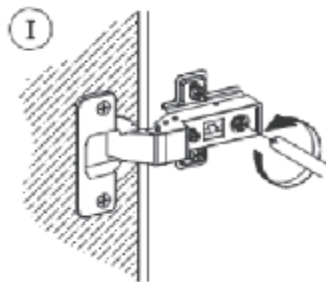
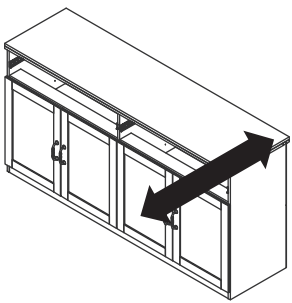
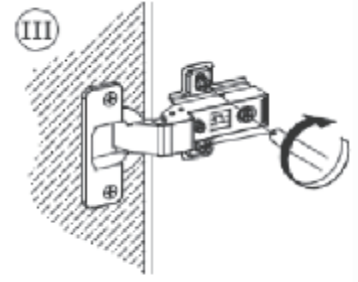
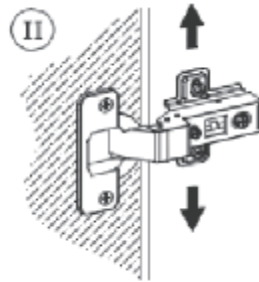
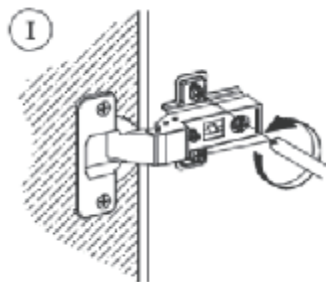
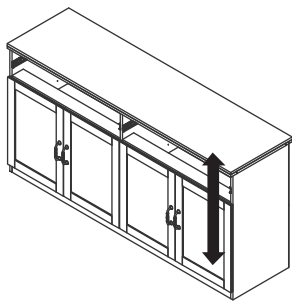

If there is misalignment after you install, adjust the screw to the best condition

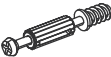

30

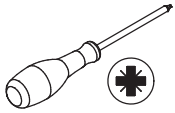
<p>A x 12  M5 x 42 mm</p>	<p>F x 4  M4 x 20 mm</p>	<p>G x 2 </p>	
--	---	--	---

Insert quickfit screw(A) into No.20 and 21 plate with a screwdriver as shown.
Fix handle(G) to them with screw(F) as shown.

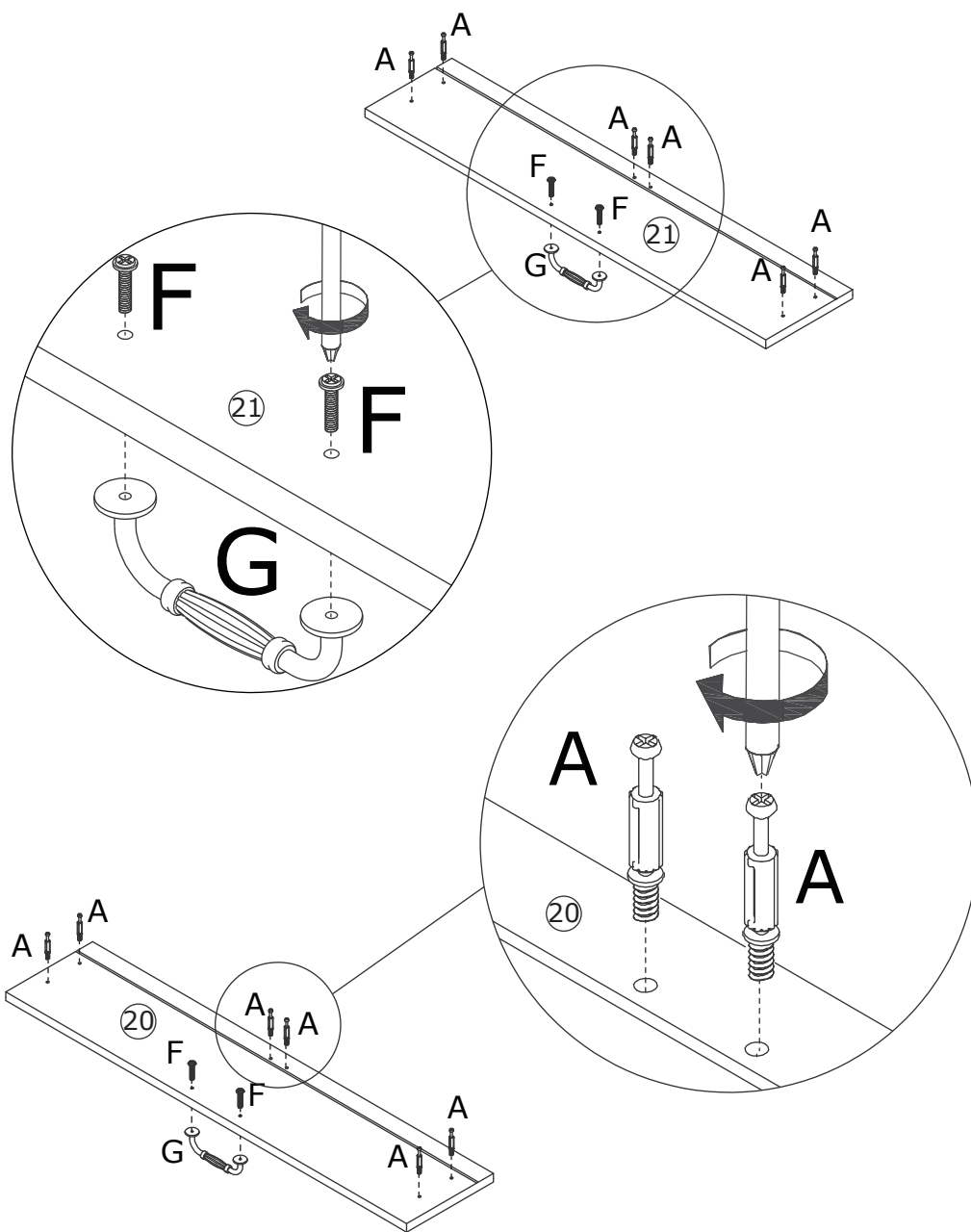
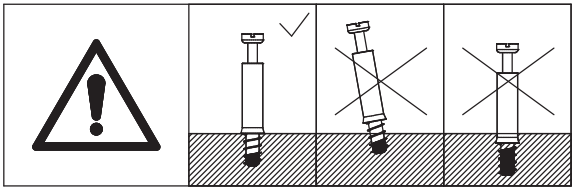

31

B x 12



Ø15 x 10 mm

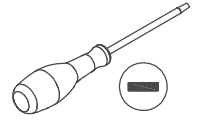

Attach No.22,26,23 plates to No.20 and 21 respectively,
turn cam locks(B) clockwise to tighten as shown.

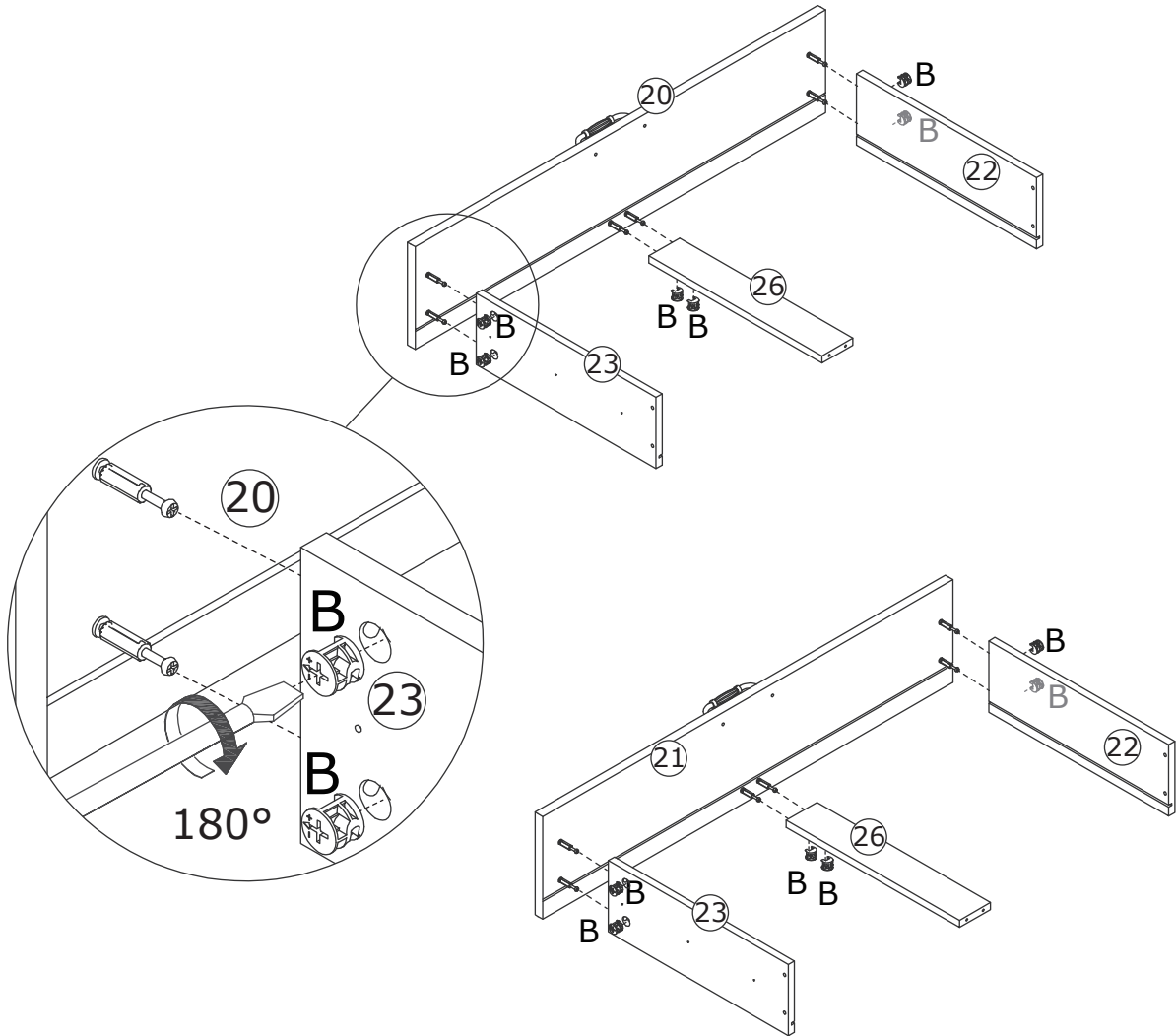
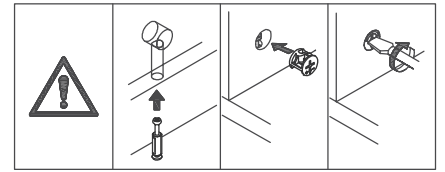

32

Slide No.25 plate into available slots as shown.

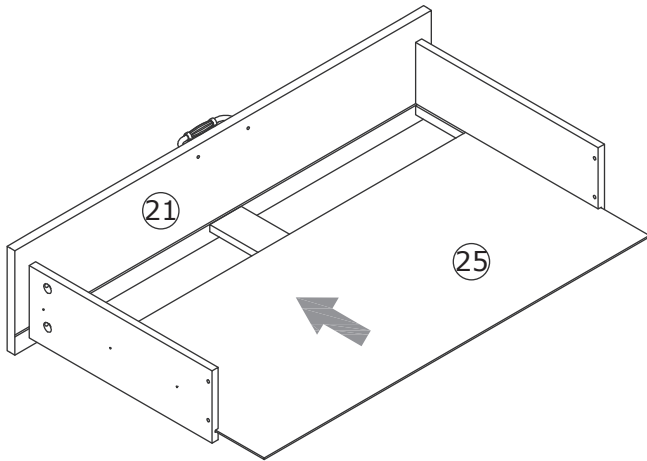
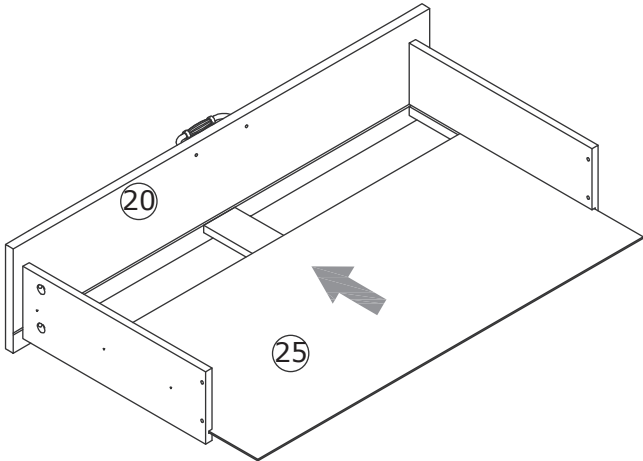

33

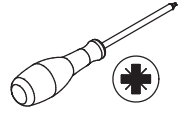
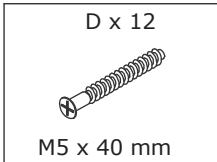

Attach No.24 plate to the components with screw(D) as shown.

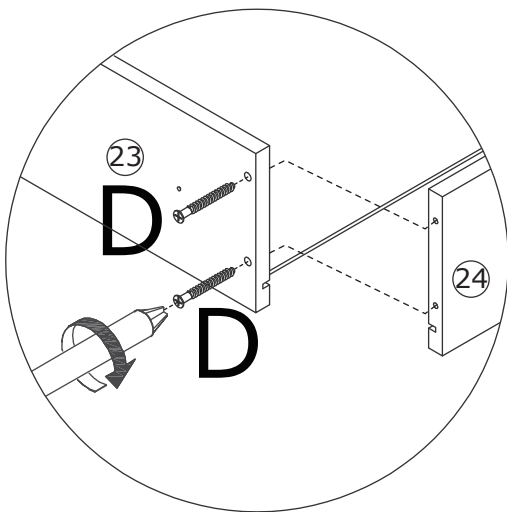
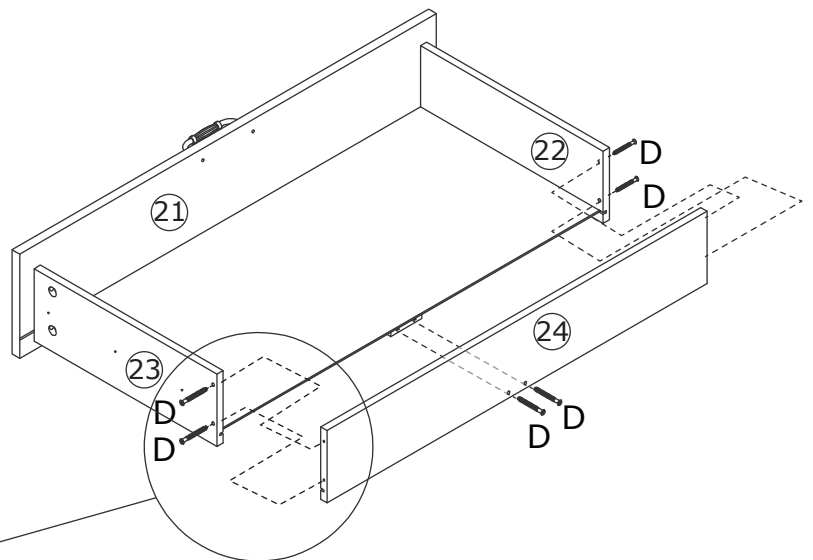
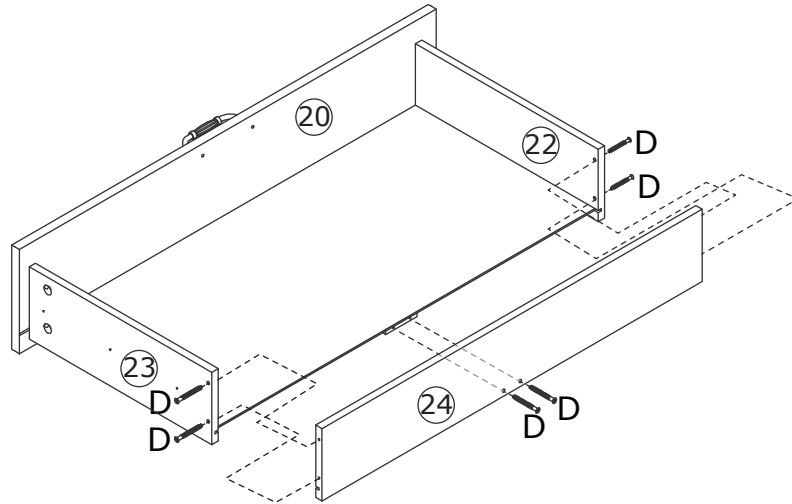

34

P x 12



M3.5 x 12 mm

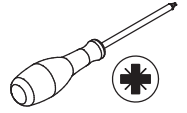

Fix runner 29 to No.22 and 23 plate respectively with screw(P) as shown.

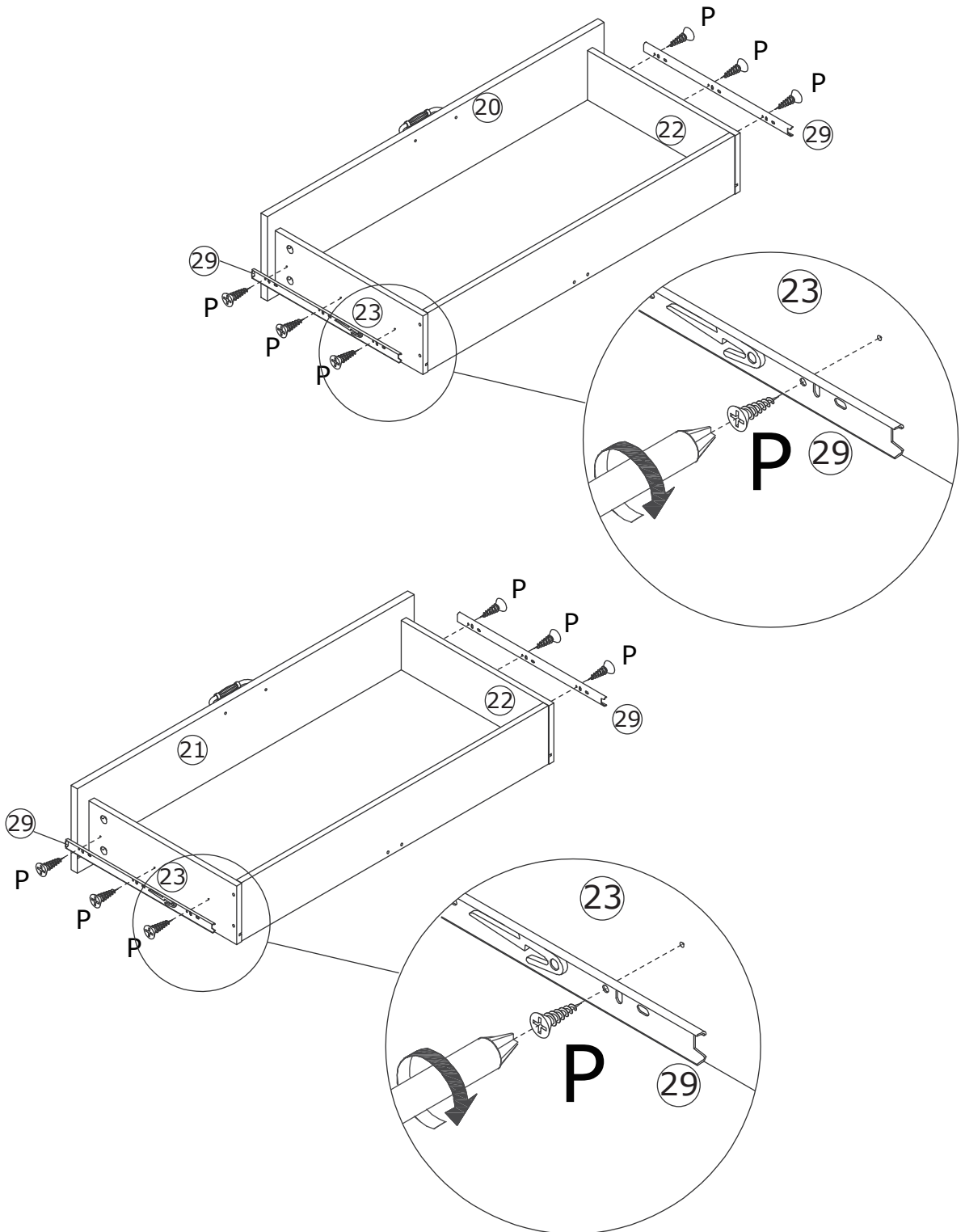

35

Align rails, slide drawers.
Please don't put the two drawers in a wrong position.

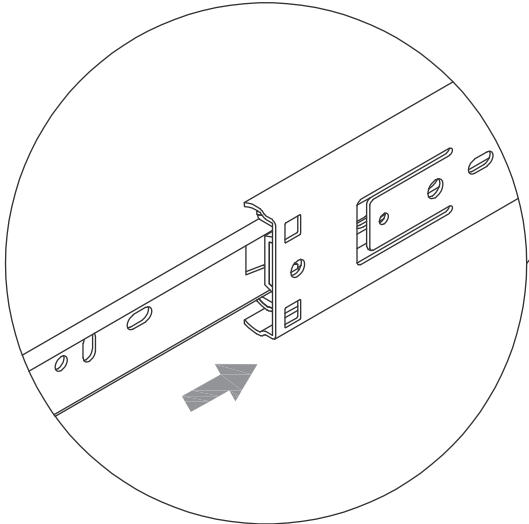
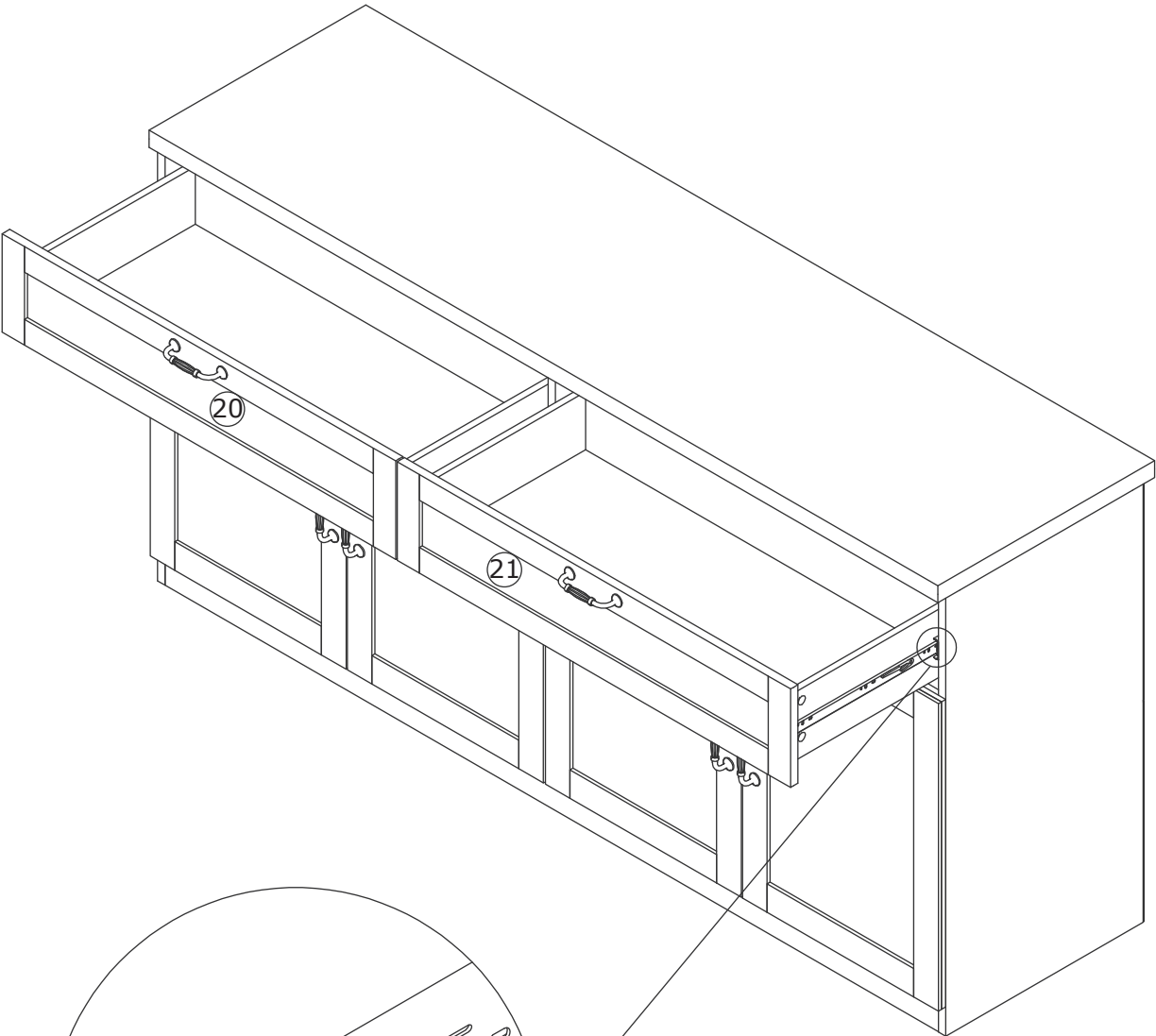

36

E x 16
M3.5 x 14 mm

M x 4 SETS

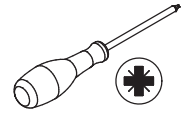

Fix part(M) to No.2 plate with screw(E) as shown.

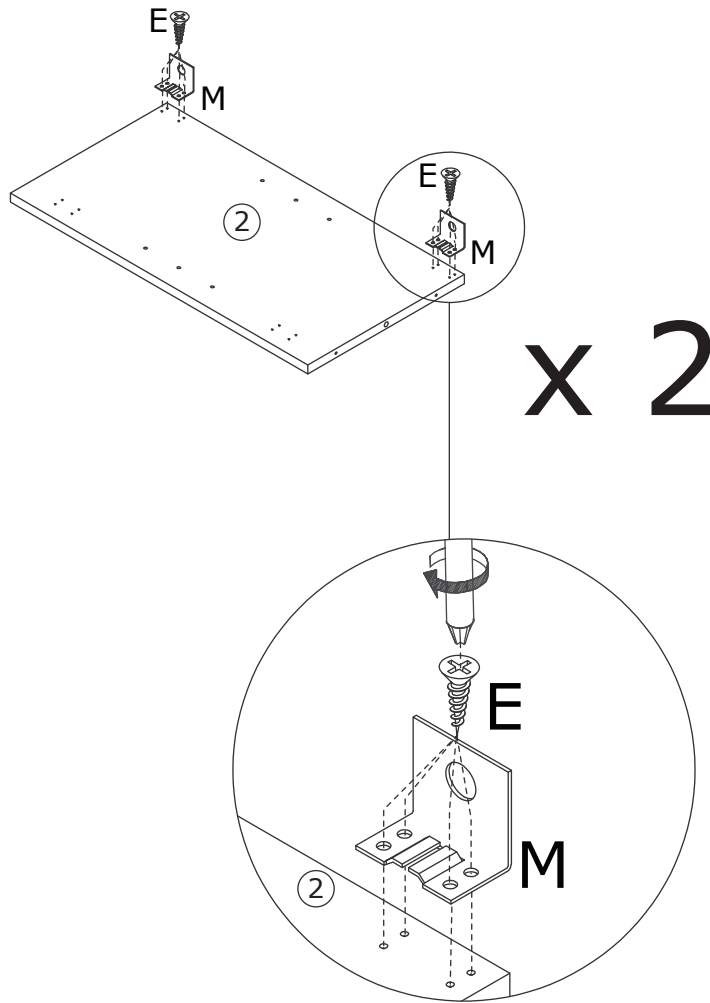

37

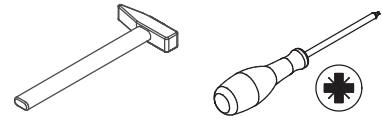
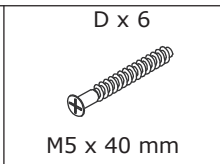
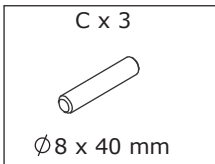

Attach No.2(x2), No.3 plates to No.1 with wooden dowel(C) and fix with screw(D) as shown.

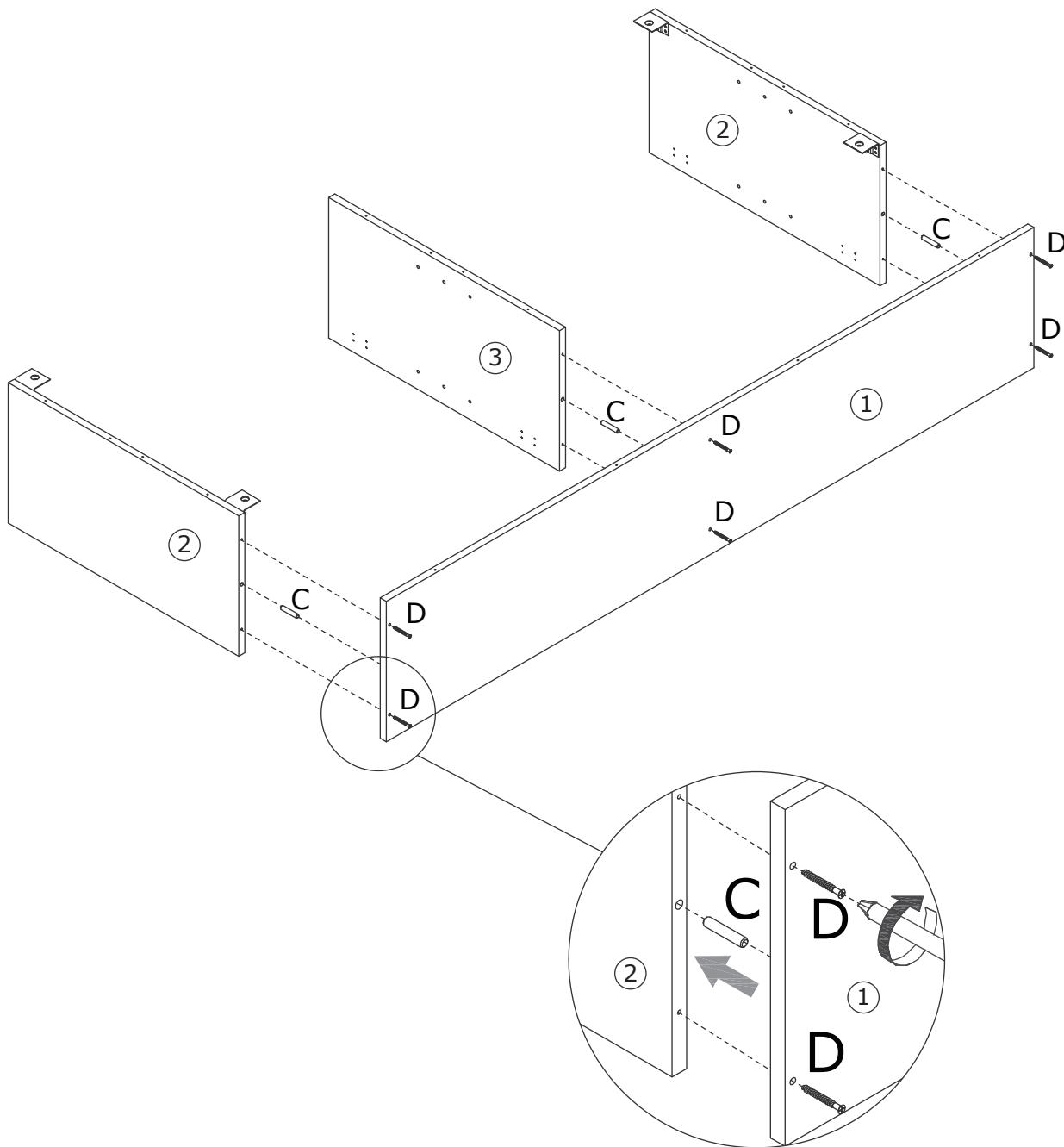
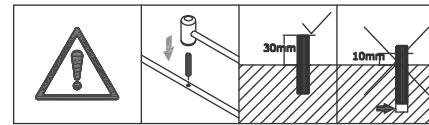

38

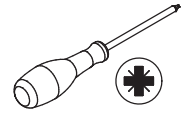
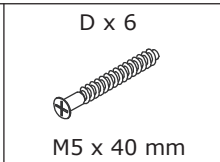
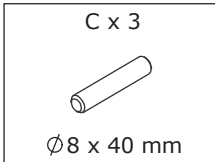

Cover another No.1 plate to No.2,3 plates with wooden dowel(C) and fix with screw(D) as shown.

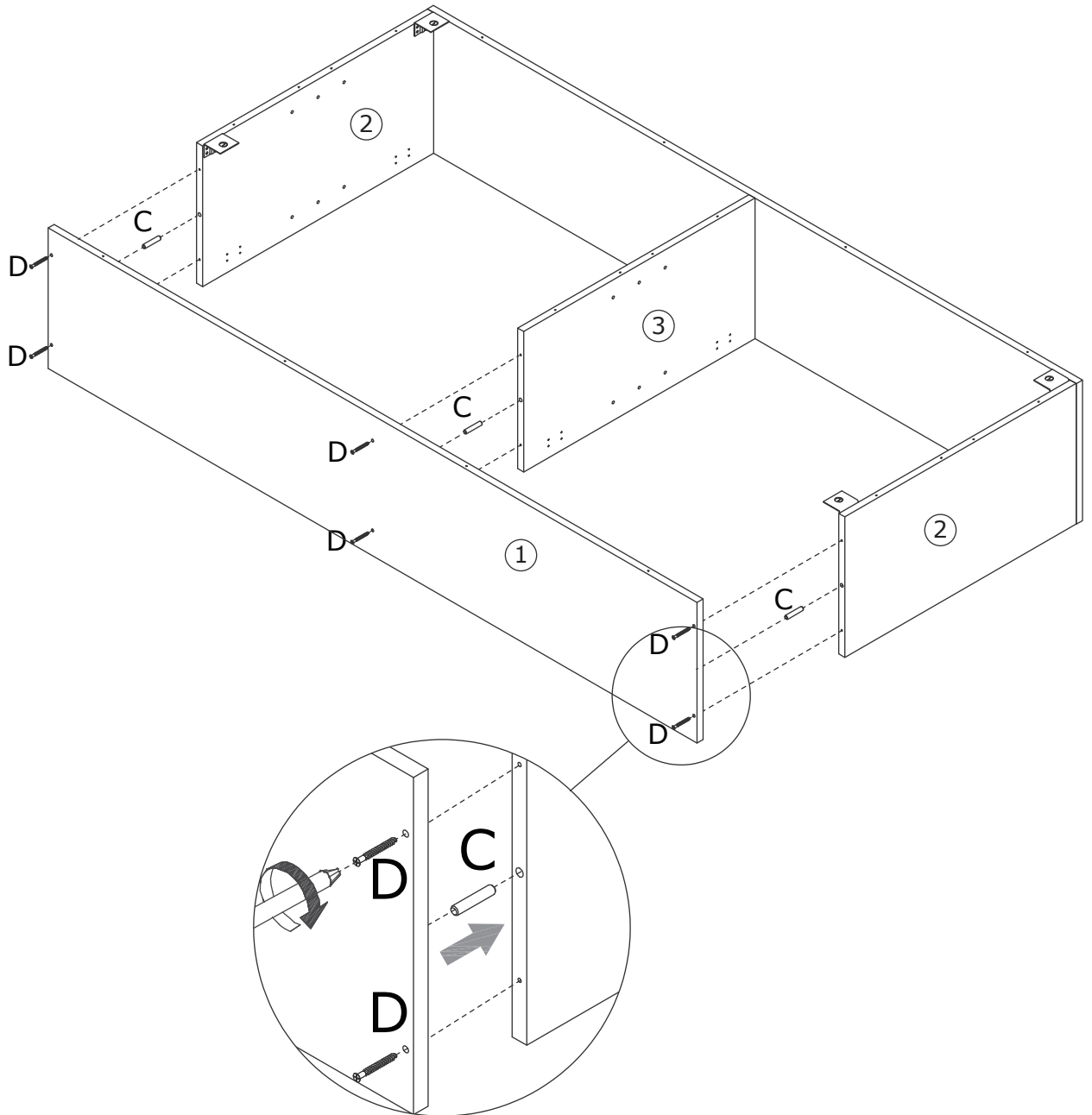
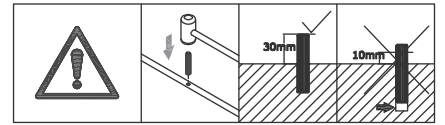

39

E x 10



M3.5 x 14 mm

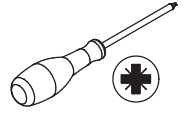

Fix No.5 back plate with screw(E) as shown.

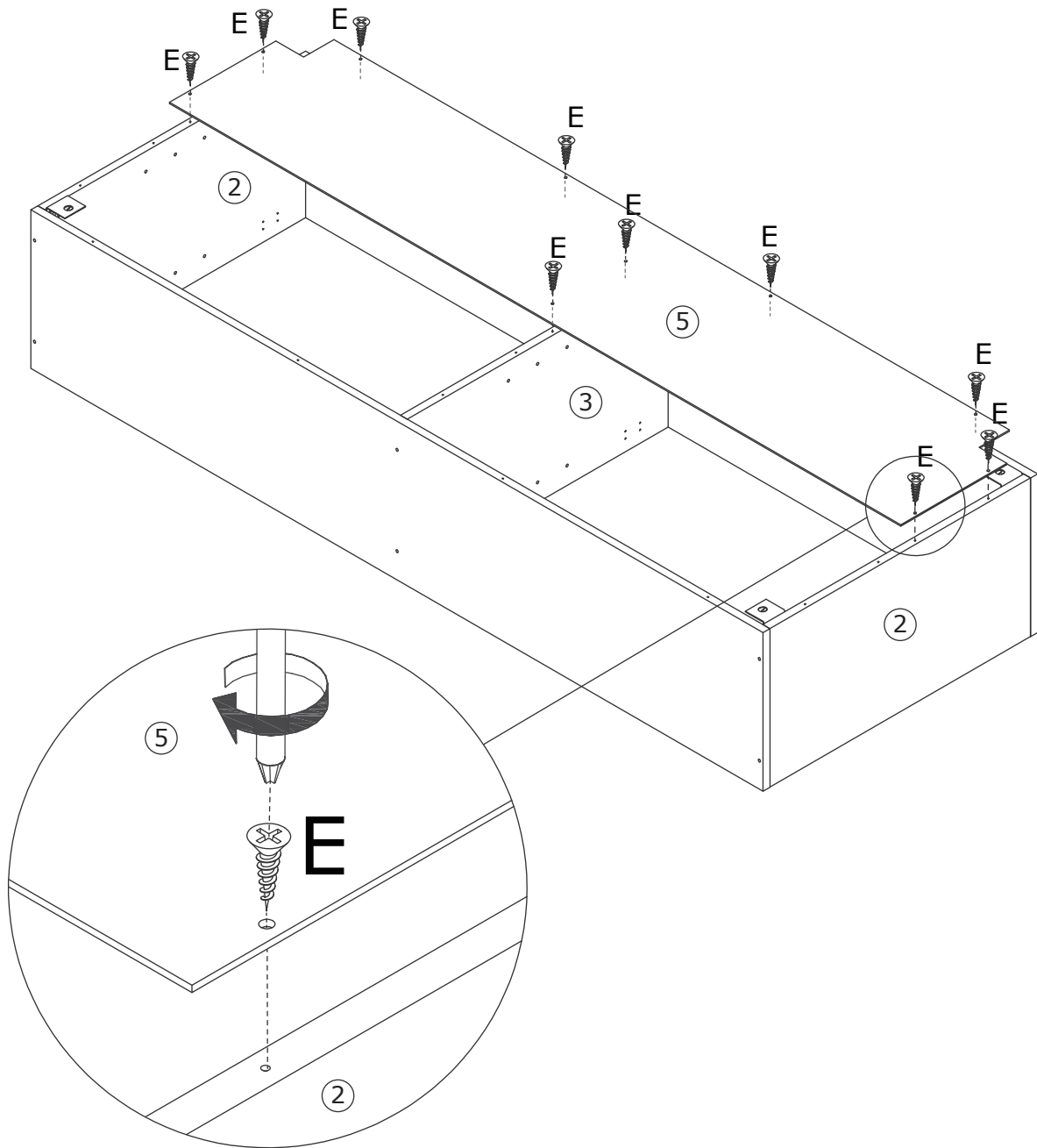

40

Attach No.6 to No.5 plate.

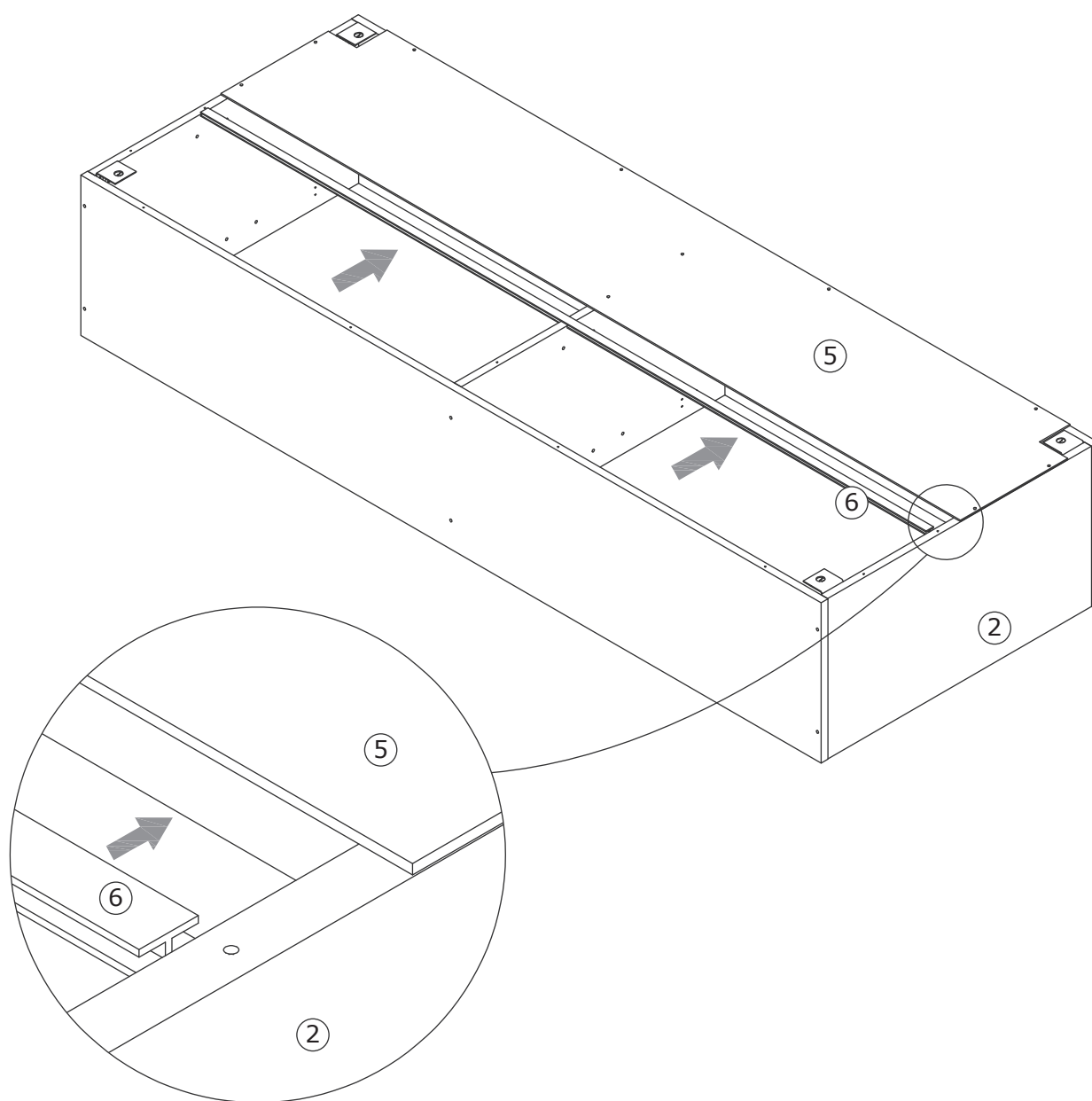

41

Slide another No.5 plate to the groove of No.6 as shown.

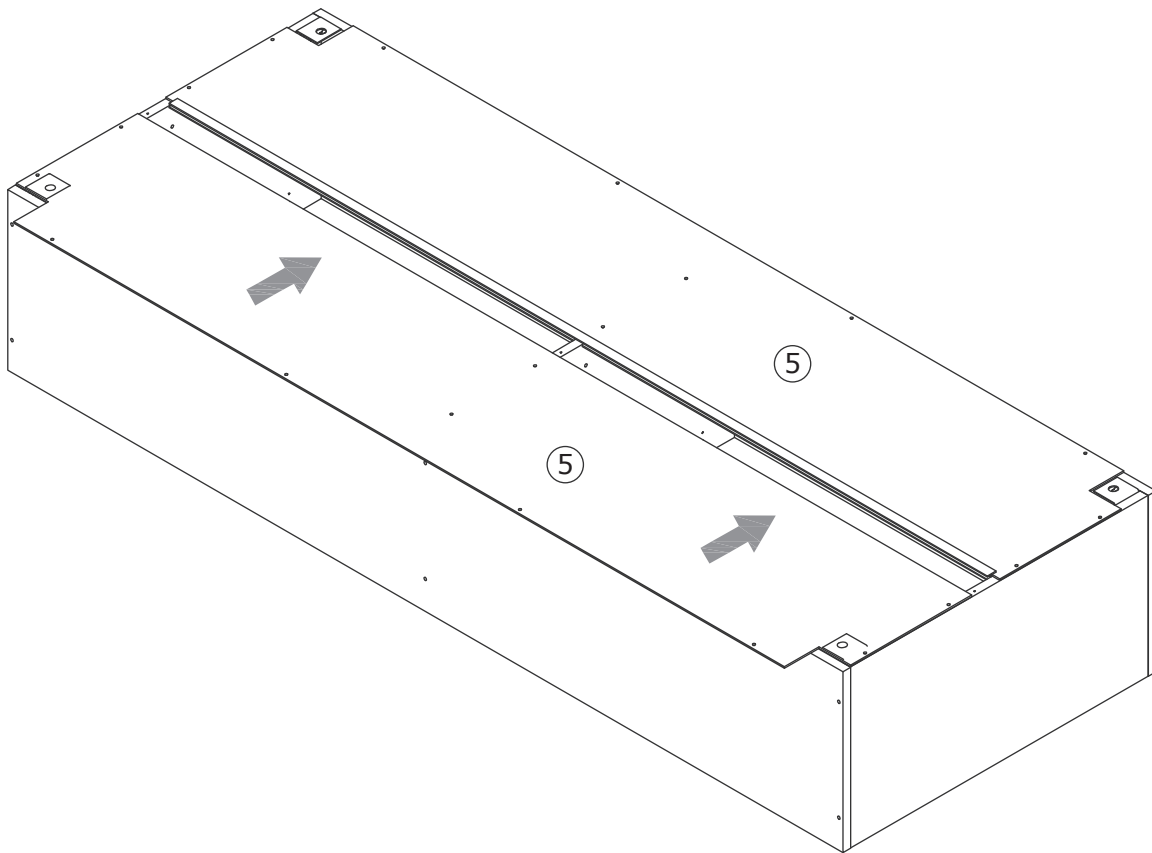

42

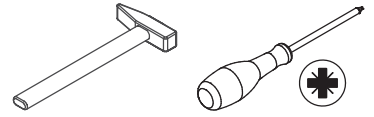
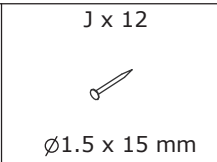
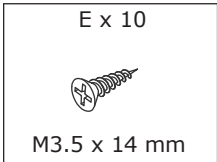

Fix another No.5 plate with screw(E) as shown.
Reinforce the back plate with nail(J) as shown.

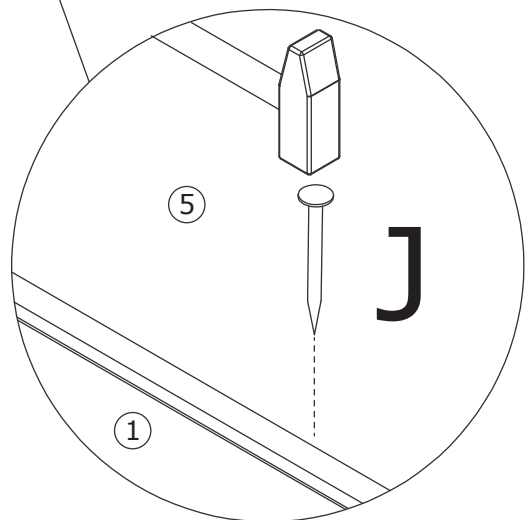
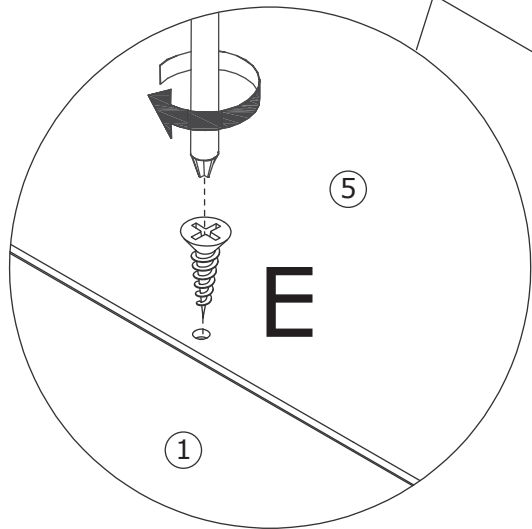
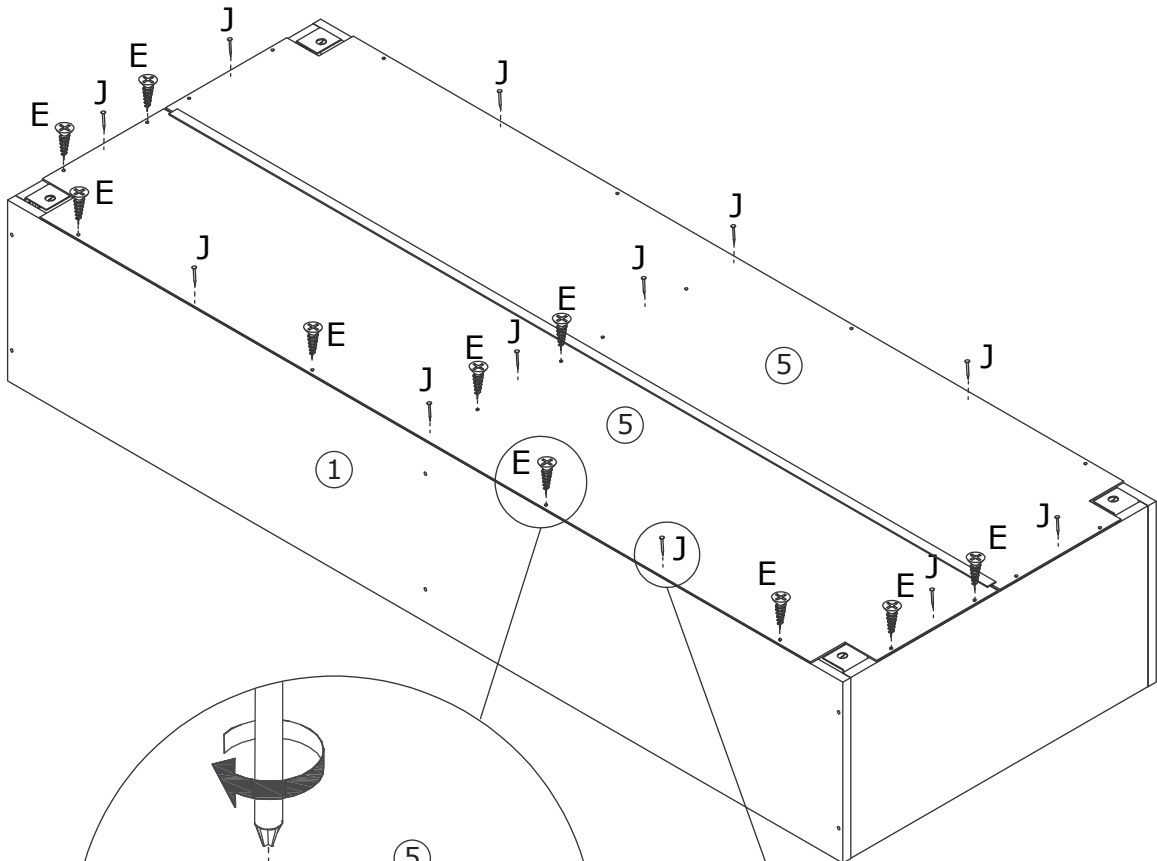

43

K x 4



Ø8 x 60 mm

L x 4



Ø5 x 55 mm

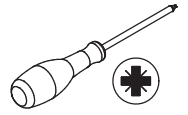
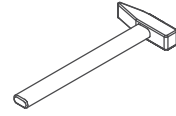

After setting the hole position on the wall, use an electric drill to drill the holes, knock part(K) into the wall, and then fix the cabinet and the wall firmly with screw(L) as shown.

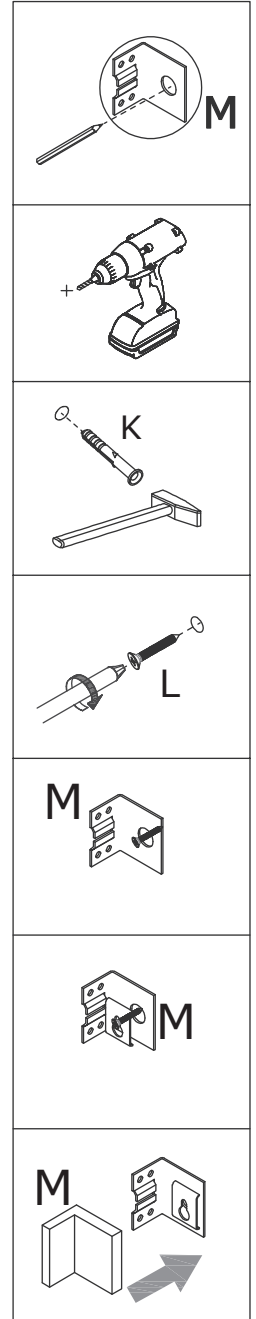
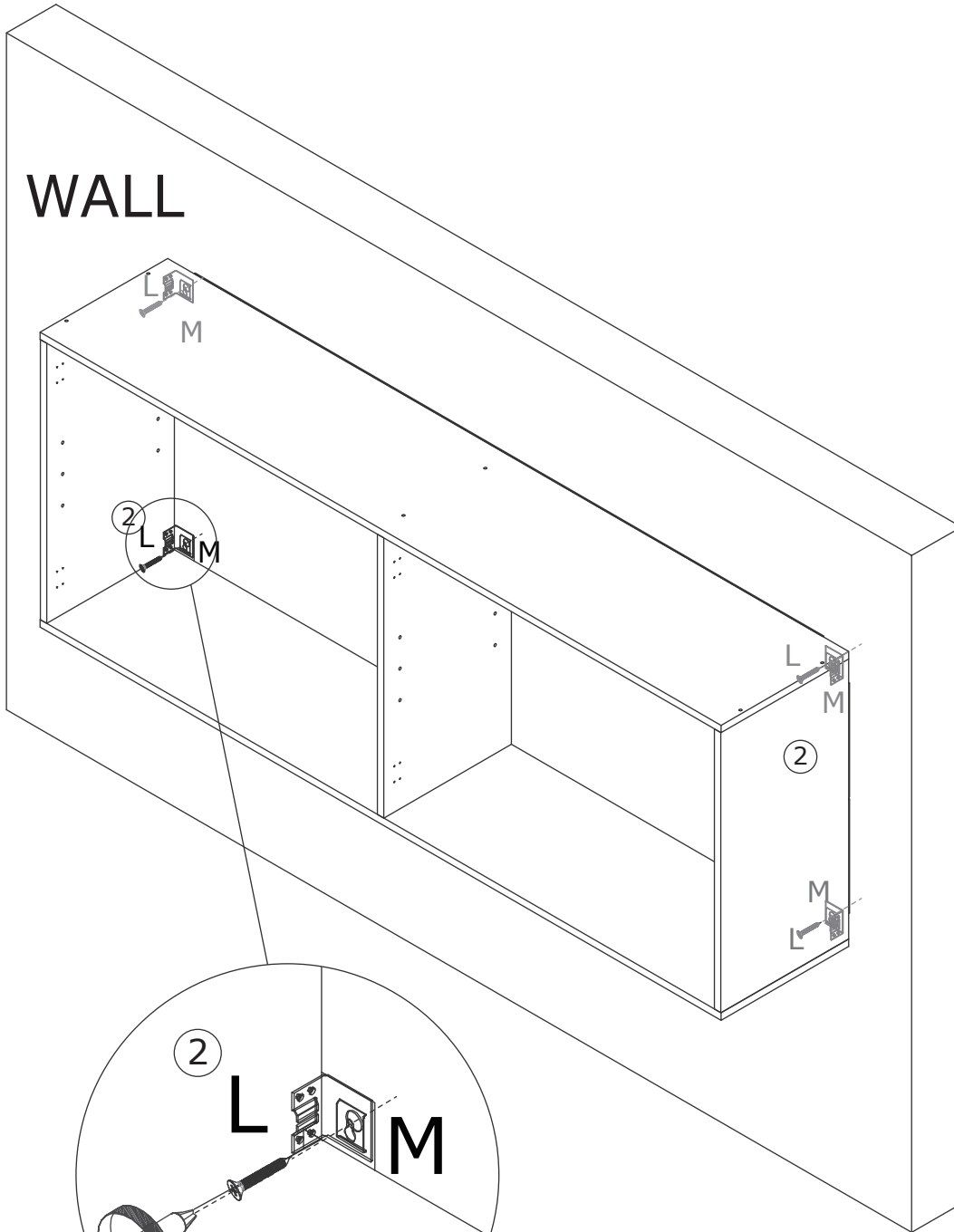

44

O x 8



Insert part(O) into No.2,3 plates as shown.

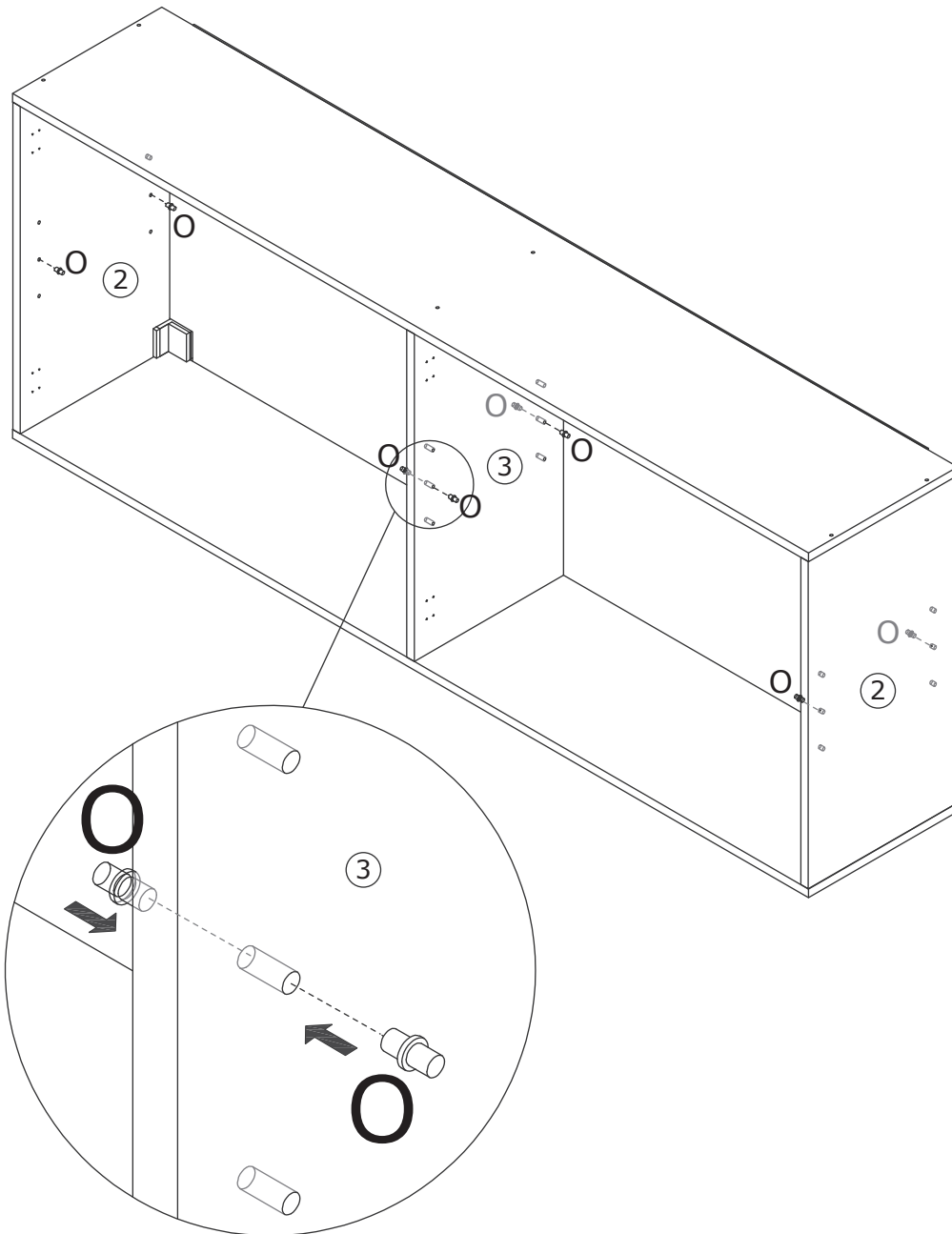

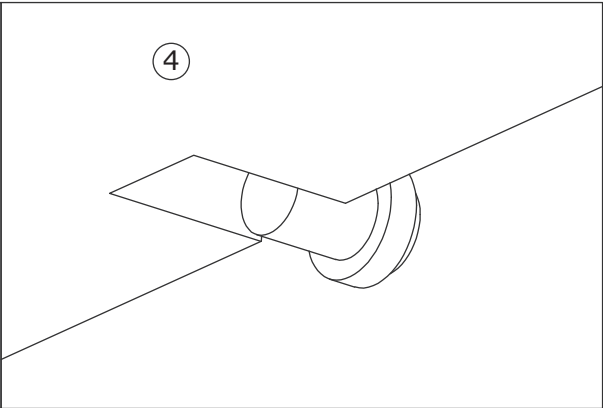
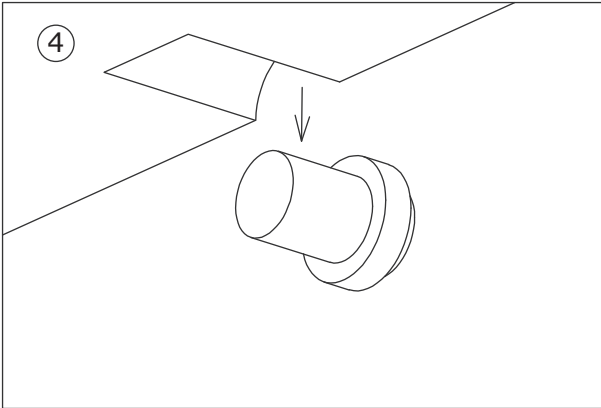
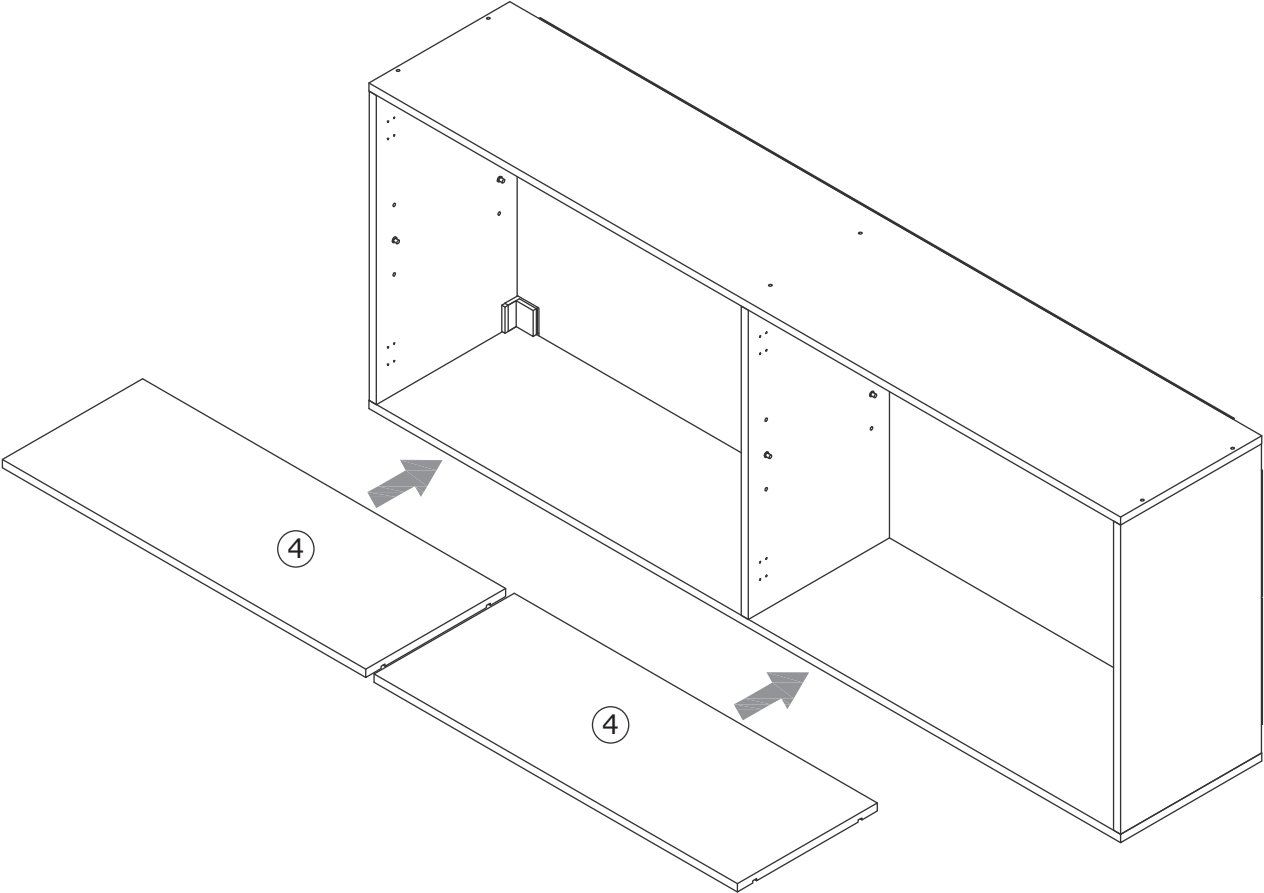

45

Put No.4 shelf in as shown.

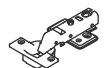
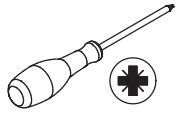

46

E x 8  M3.5 x 14 mm	F x 4  M4 x 20 mm	G x 2 	I x 2 SETS 	
--	--	--	--	---

Please don't use an electric drill or use force to rotate, may cause crack.
Fix hinge(I) to No.7 plate with screw(E) as shown.
Fix handle(G) with screw(F) as shown.

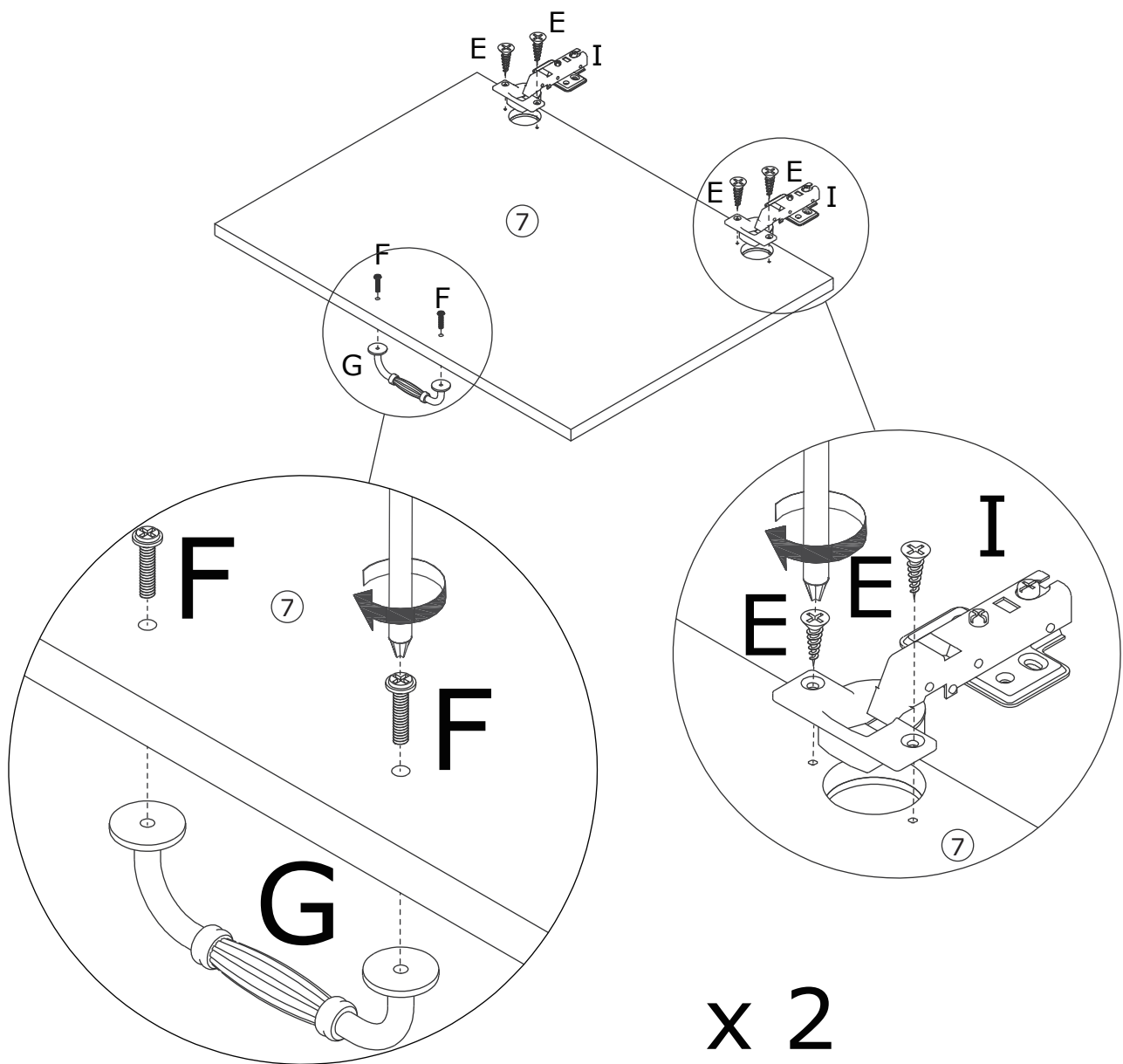
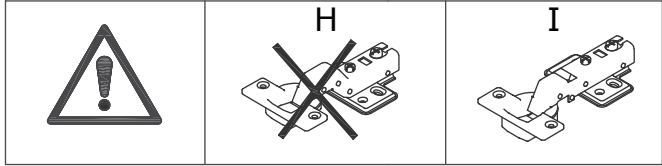

47

E x 8



M3.5 x 14 mm

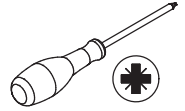

Please don't use an electric drill or use force to rotate, may cause crack.
Attach No.7 plate to No.2 by fixing hinge with screw(E) as shown.

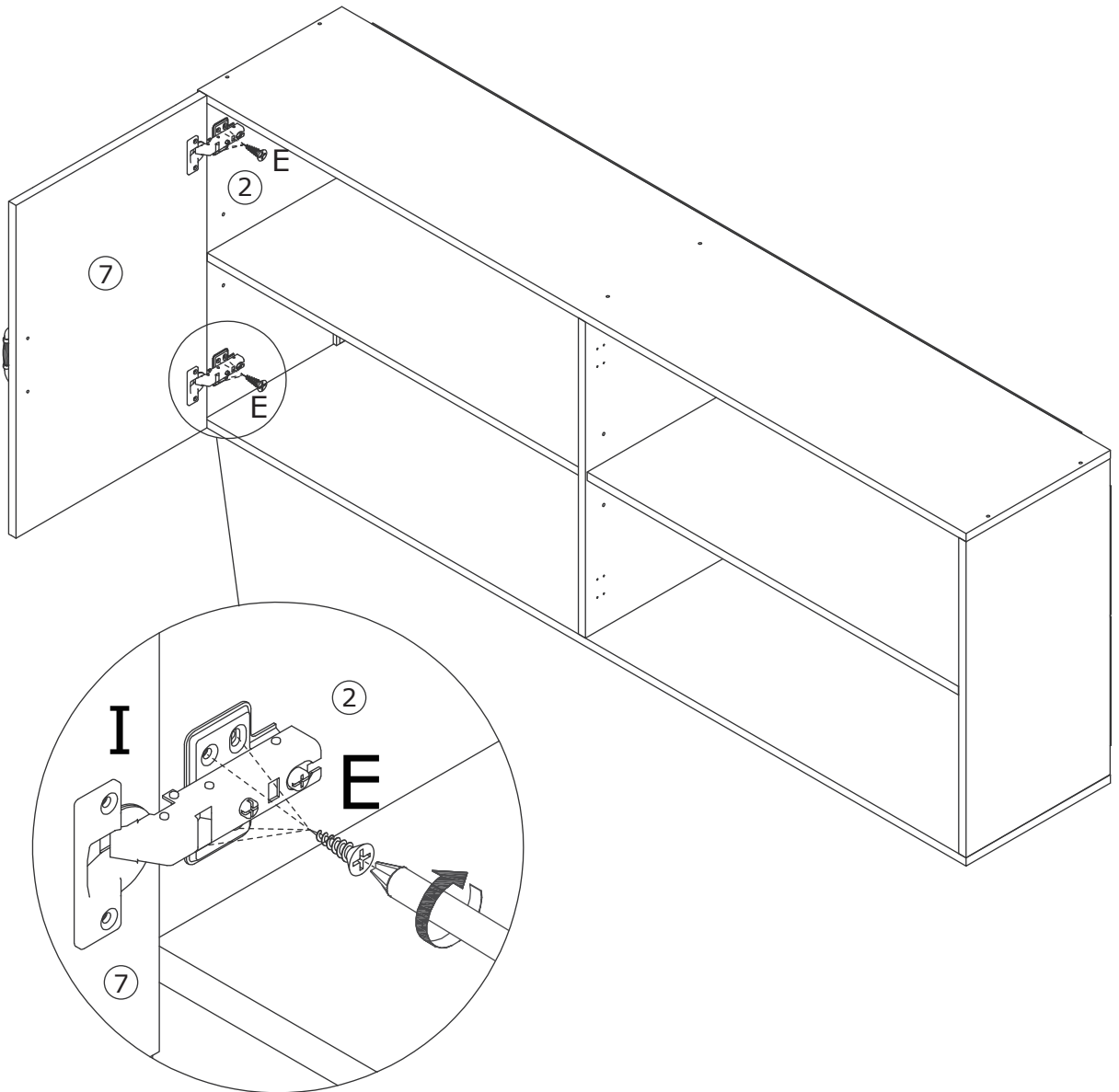
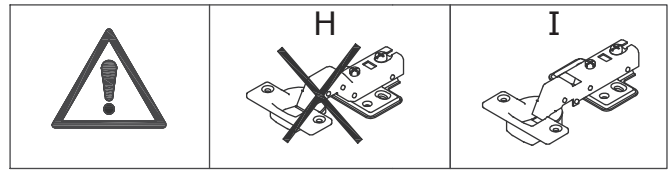

48

E x 8





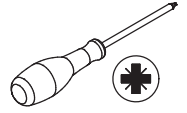

M3.5 x 14 mm

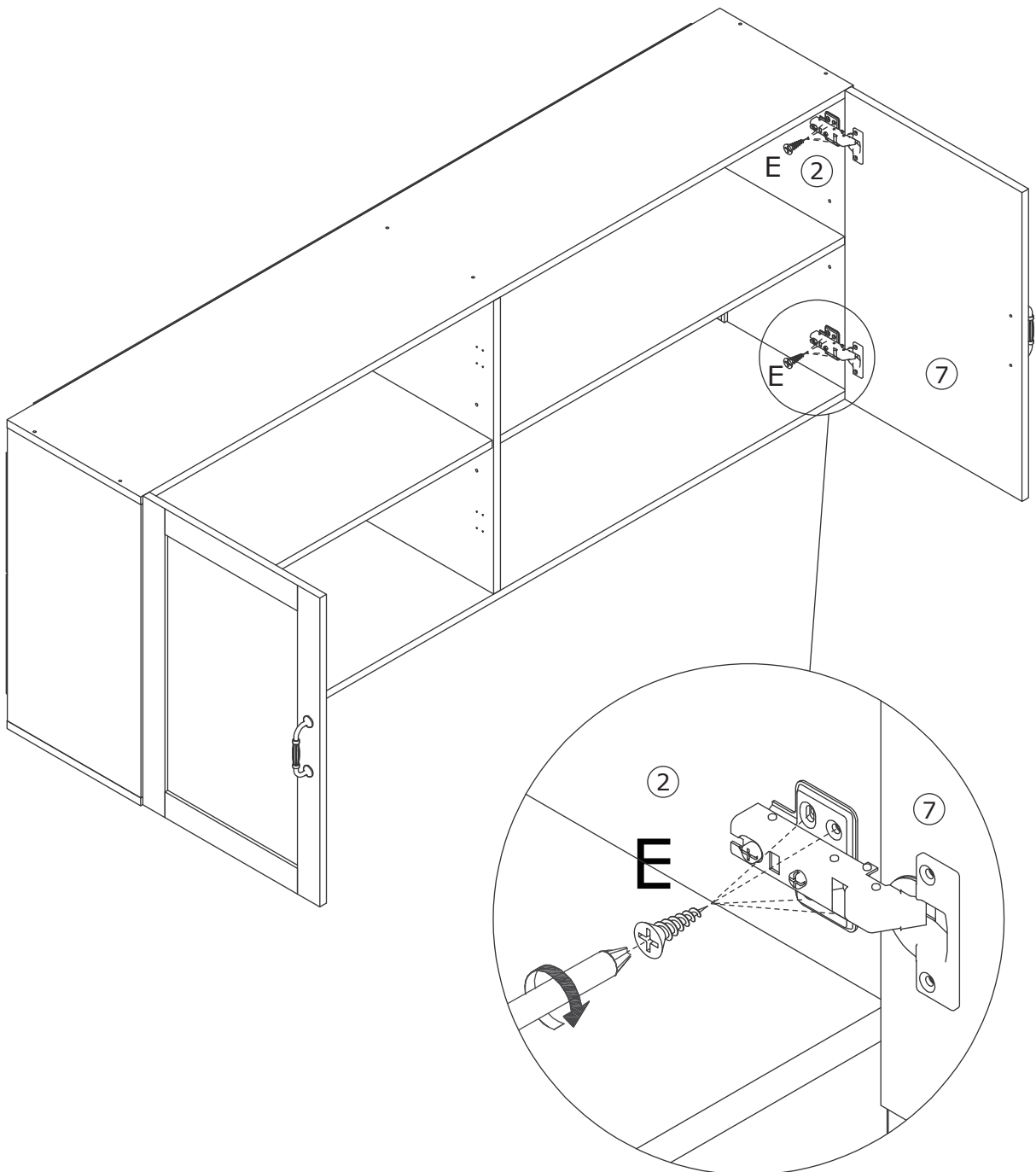
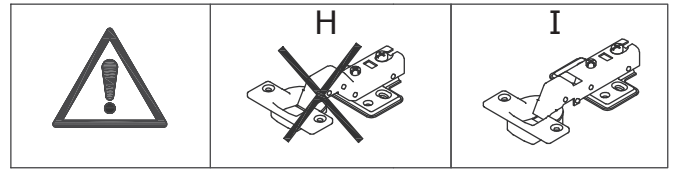

Please don't use an electric drill or use force to rotate, may cause crack.
Attach another No.7 plate to another No.2 by fixing hinge with screw(E) as shown.

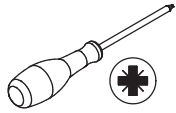

49

E x 4  M3.5 x 14 mm	F x 2  M4 x 20 mm	G x 1 	H x 1 SETS 	
--	--	--	--	---

Please don't use an electric drill or use force to rotate, may cause crack.
Fix hinge(H) to No.7 plate with screw(E) as shown.
Fix handle(G) with screw(F) as shown.

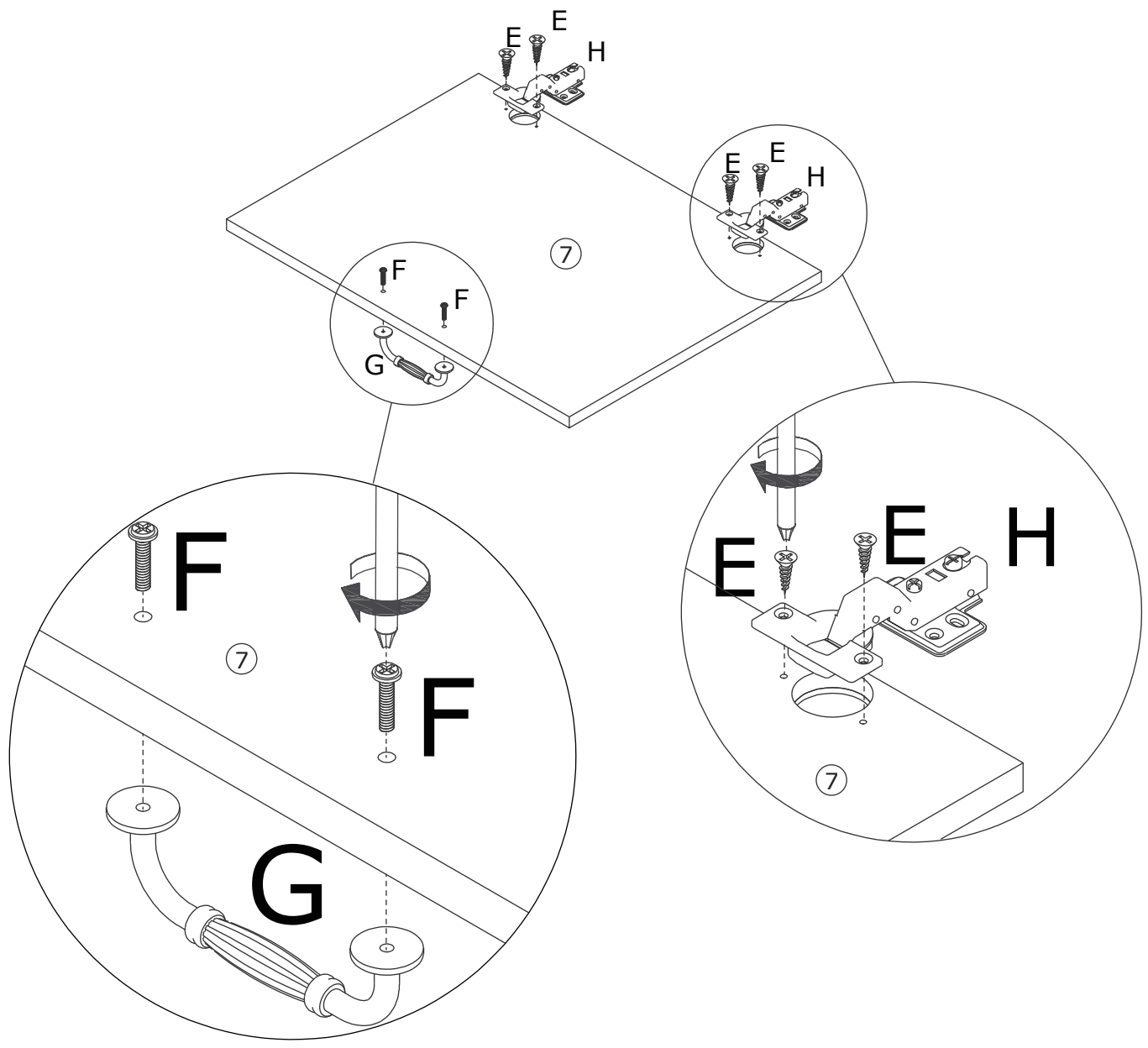
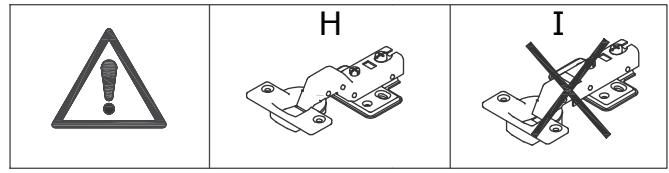

50

E x 8





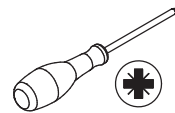

M3.5 x 14 mm

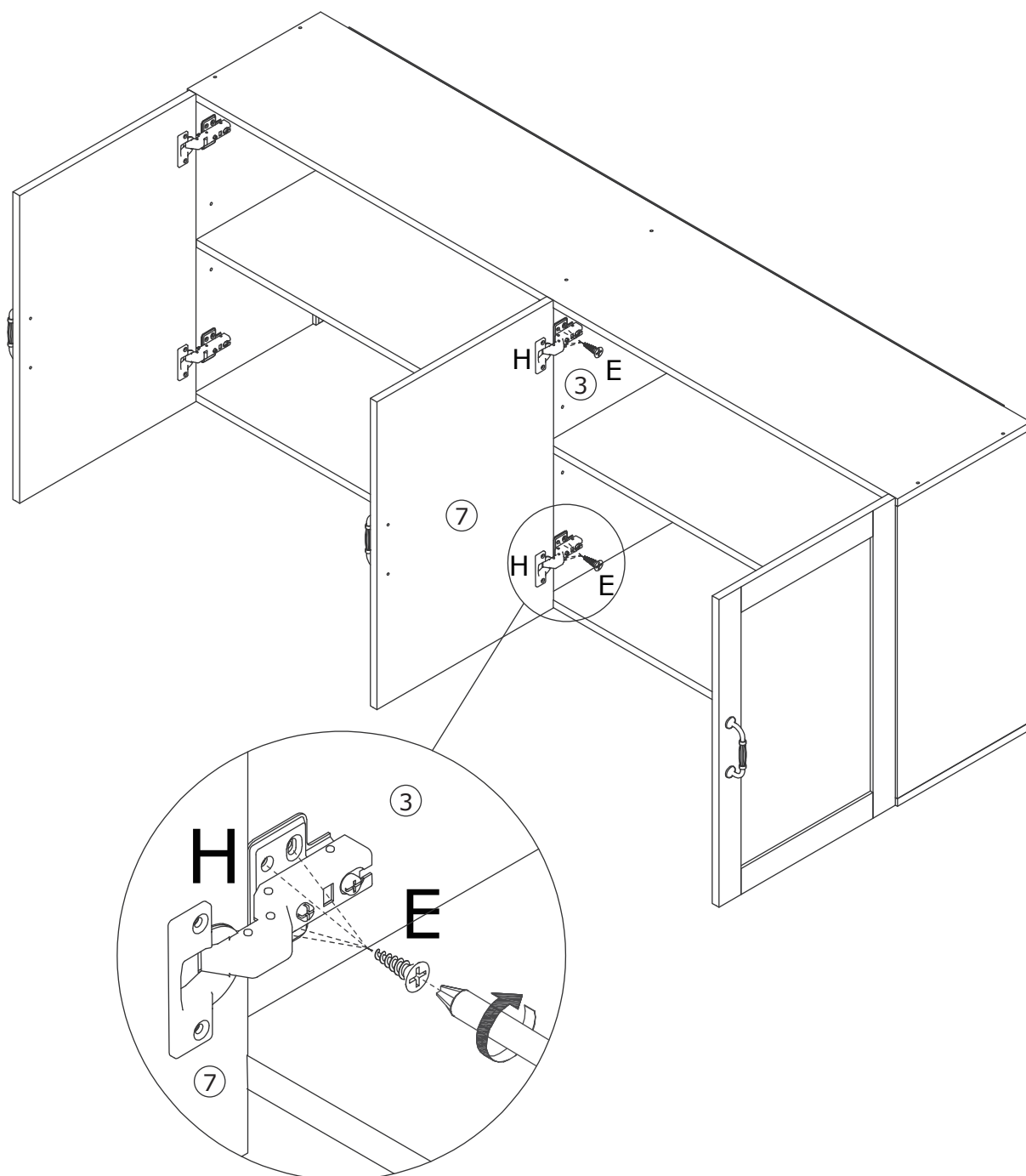
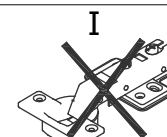
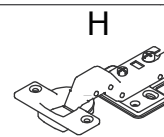

Please don't use an electric drill or use force to rotate, may cause crack.
Attach No.7 plate to No.3 by fixing hinge(H) with screw(E) as shown.

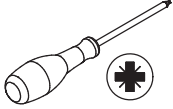

51

E x 4  M3.5 x 14 mm	F x 2  M4 x 20 mm	G x 1 	H x 1 SETS 	
--	--	--	--	---

Please don't use an electric drill or use force to rotate, may cause crack.
Fix hinge(H) to No.8 plate with screw(E) as shown.
Fix handle(G) with screw(F) as shown.

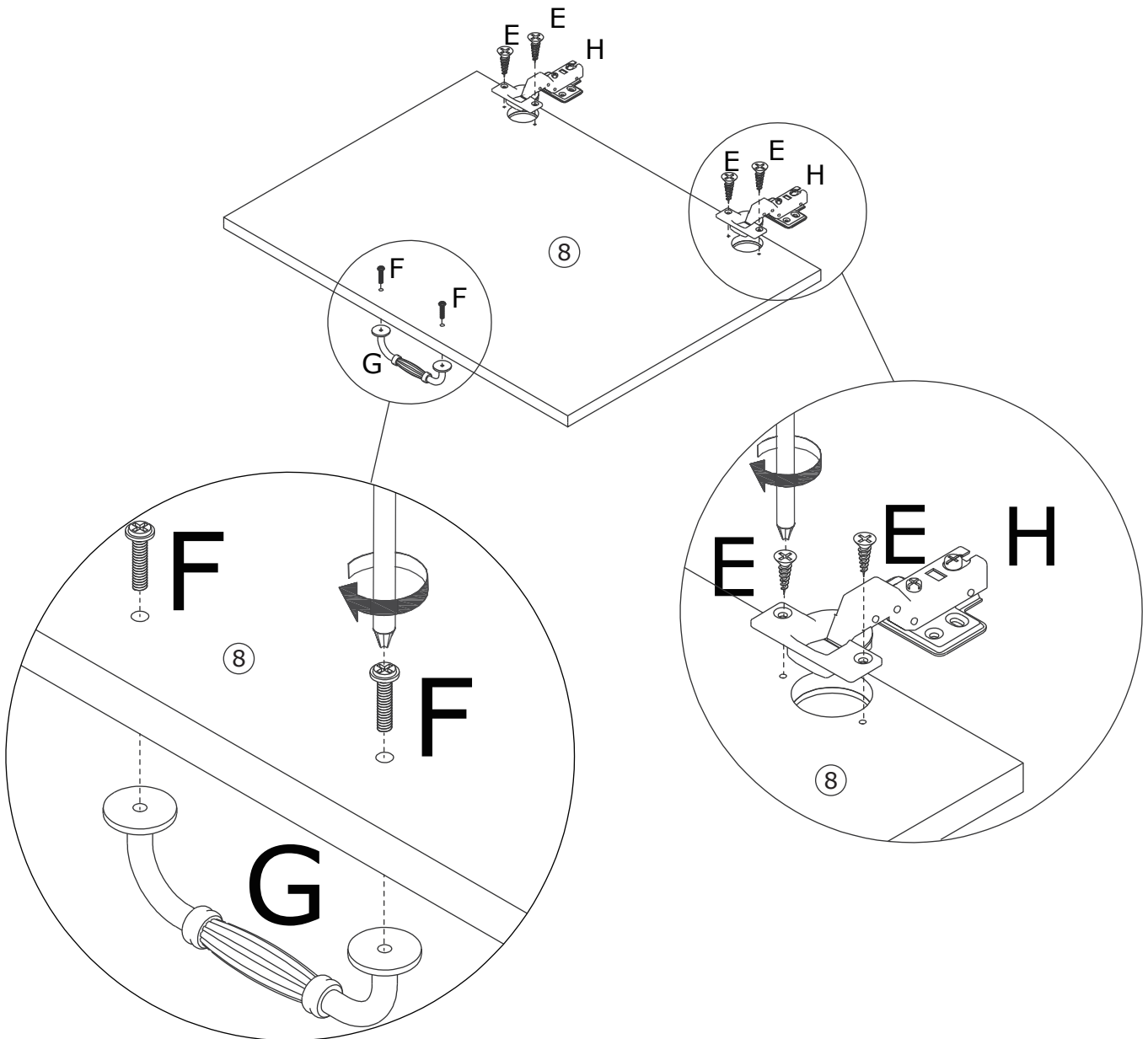
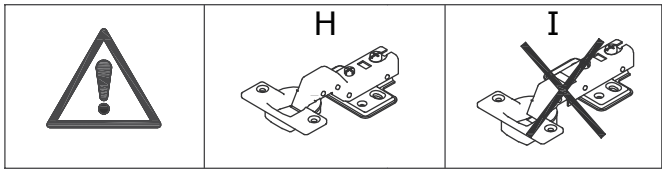

52

E x 8



M3.5 x 14 mm

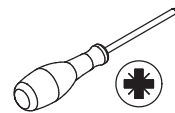

Please don't use an electric drill or use force to rotate, may cause crack.
Attach No.8 plate to No.3 by fixing hinge(H) with screw(E) as shown.

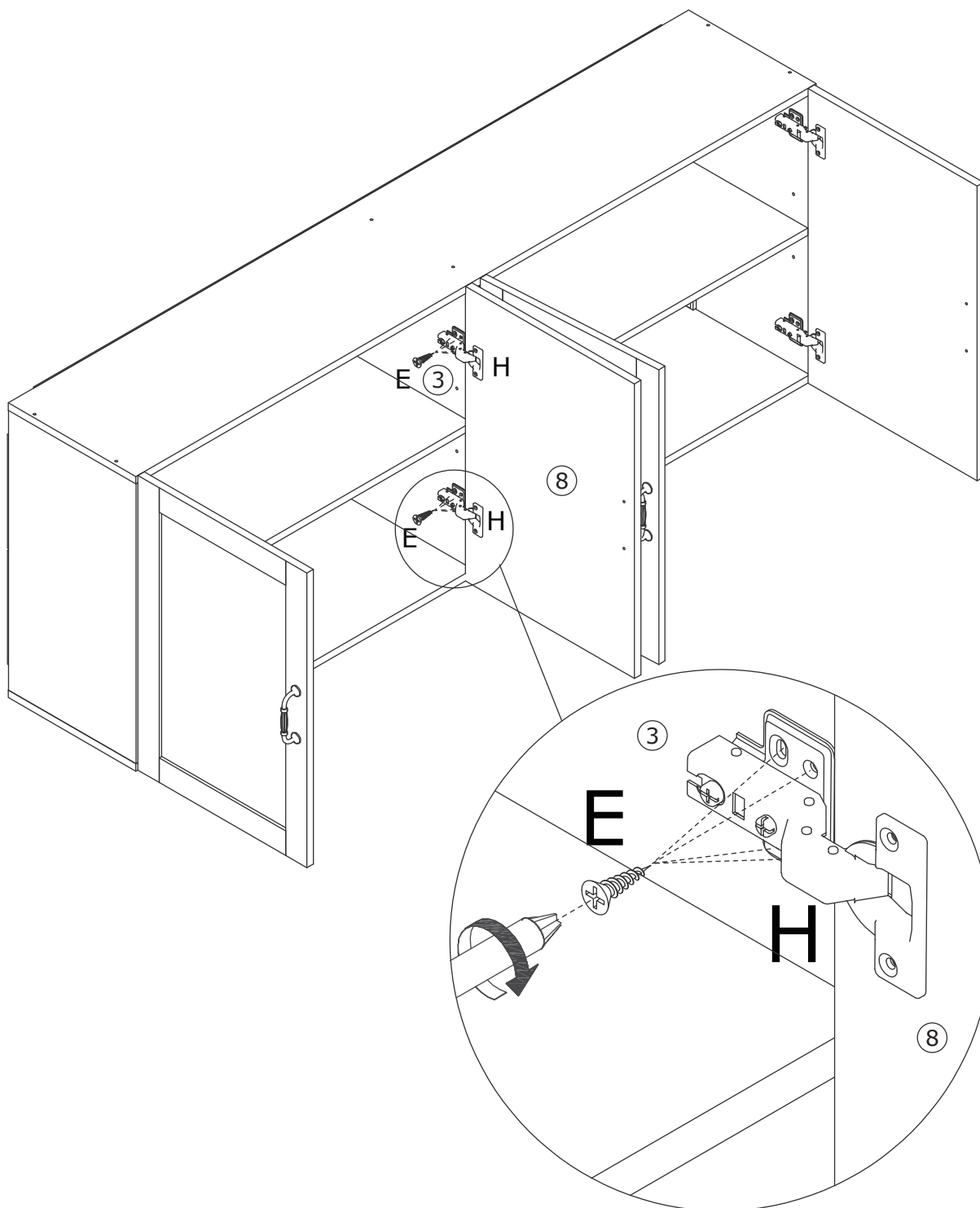
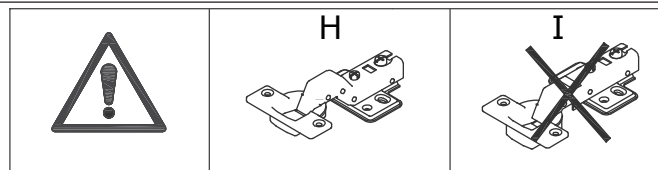

If there is misalignment after you install, adjust the screw to the best condition

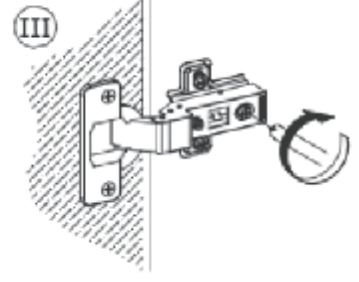
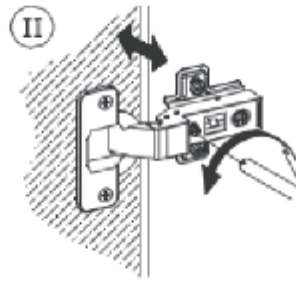
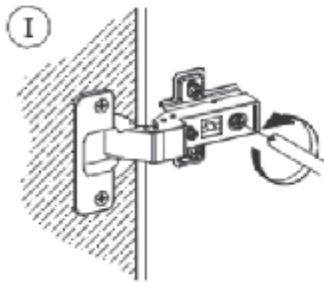
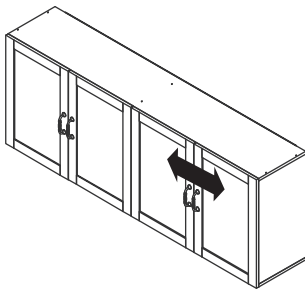
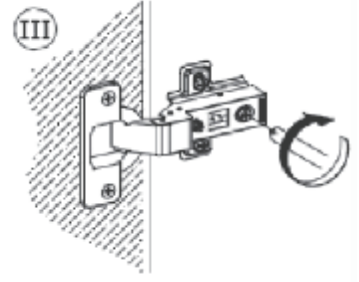
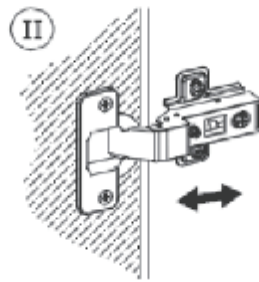
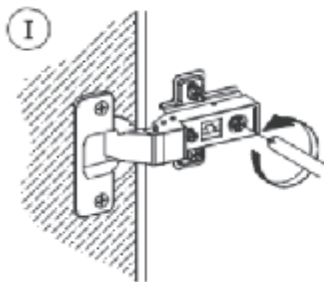
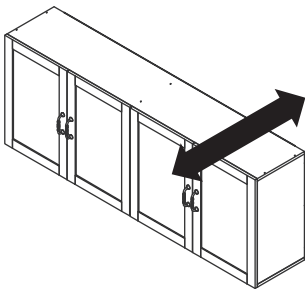
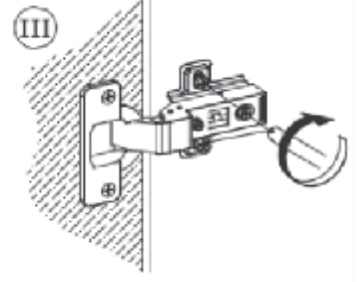
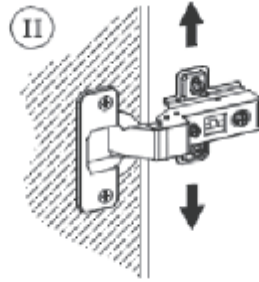
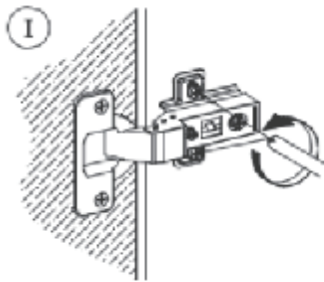
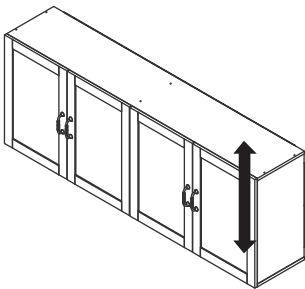

WARRANTY

WARRANTY CLAIMS

- There is a 30-day warranty for broken furniture or any other problems that do not work properly. The warranty will start from the date of purchase which must be verified by proof of purchase.
- Before making a claim, we may be able to answer your query, simply call us. Please leave your purchase order number, along with some details of the problem, if you want a replacement part. We will arrange within 48 hours. If there is out of stock, we will reply with a shipping date.
- The product must be used in accordance with the instructions provided. For health reasons.
- For other reasons, if the furniture needs to be returned, it must be cleaned and dried and operated within 30 days of receipt.

Type of Warranty Claim

- Failure to follow the furniture instructions will invalidate the warranty. Attention please.
- Does not include damage during installation, but includes damage during transportation.

Scope of responsibility

- Shall not bear any responsibility for misuse or user damage and / or loss of parts during the installation of furniture.
- After using, the damage and scratches of the furniture are not covered by the warranty.

The Warranty Relates to All Bought in The Us and Covers The Following Areas

- Sheet parts: 1 month from the date of purchase.
- Electrical parts: 1 month from the date of purchase.

RETURNS

CHANGED YOUR MIND AND NEED TO RETURN YOU ITEM?

PLEASE FOLLOW THE BELOW INSTRUCTIONS:

- If you have purchased and have simply changed your mind, follow the retailer's instructions for returns.

DEFECTIVE ITEMS

- If your item is defective in any way, i.e. it doesn't work but you can't identify why, in the first instance, please call us.

DAMAGED ITEMS

- If you receive an order with obvious shipping damage from the retailer, then we suggest the delivery is refused. If the delivery has been accepted and then shipping damage is found, please follow the specific instructions advised by the retailer.
In all circumstances please save all packaging material and paperwork for the order. Please be aware that if you dispose of packaging material or attempt to return the merchandise without contacting the fulfiller, you jeopardise your chances of making a claim, and you may not receive a credit for the return.