P2R PRODUCT CATALOGUE 2021

WWW.P2RBIKE.COM

P2R

2021

HELMETS
16 ROAD
20 MTB/XC
24 TRAIL/ENDURO
28 CITY/URBAN
34 DIRT/BMX
38 KIDS

GLOVES
48 GRIPPEX
50 ZARRIA

LIGHTS
56 HEADLIGHT
58 LIGHT SET
62 SAFETY LIGHT

LOCKS
66 CHAIN LOCKS
68 CABLE LOCKS

TRANSPORT
72 BAGS
74 BOTTLES
78 BOTTLE CAGES

MAINTENANCE
82 PUMPS
86 TOOLS

PATH TO RIDE

P2R is the abbreviation of “PATH TO RIDE", just like the spirit, Our goal is to make your ride more comfortable. We develop a series of innovative, multi- functional, ergonomic and high-quality riding gears. Not only short trip in weekend, or long distance unknown exploration, there is always a suitable, intimate and fashion P2R riding gears for you.

P2R STORY

Our history is from 2007 when we started to develop and produce first bike helmets to our European customer.Over 10 years of experience, passion and devotion, we have produced millions of sports helmets for our customers from Europe, US, Japan, Australia and South America.
With the experience in design, development, and manufacturing, we created P2R brand on May of 2019 with a new journey of exploration.

OUR TEAM

The designers who are in pursuit of perfectiveness, rigorous engineers and riders who helps us test products and propose some suggestions, are composed of our whole team. We can say that sports constitutes an important part of our life.

Our mission is to bring comfort , safety and style for your sports life with streamlined,fashionable and innovative products.

P2R TEAM

Have you ever thought be a cycling racer and don´t you know the way, how to fullfil your dream ? P2R Bike Team is made up of a group of people who love bike riding.
Join us and we will be proud to support and sponsor you as same as our P2R bike riders, who achieved nice awards in the Slovak, Europe and even World Championships Worldwide.

HELMETS

Wear the safety helmet all the time whenever and wherever you are and riding your bike.
Phrase only? Not in fact, because bikes are much more faster than in the past, thanks new innovations in cycling industry and ebikes, which popularity grows really fast,
and there are lots of cyclist accidents happen everyday. It can't happen, because you are taking care about yourself? Statistics say, that more accidents are caused by cars in the city or countryside roads, than in the forests or Mountains. But it's very strange, that just people are riding bike in the huge traffic don't wear safety helmet, because they think, it's not cool enough. But it's not truth.
Just check our P2R helmet category and will find our helmets cool, with nice shape, innovations and 100% protection all the time. Additionally, remember, helmet can save your life and it protects your health when it's adjusted properly only! Pls, adjust the position onto head before you will ride bike every time.

TECHNOLOGIES

P2R HEAD PROTECTION

CE

CPSC

BRAIN PROTECTION SYSTEM

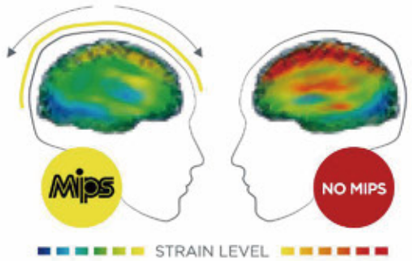

- MIPS is a brain protection system
- Rotational motion can cause brain injuries
- The low friction layer allows a sliding motion of 10–15mm, in all directions, reducing the rotational motion transmitted to the brain during impact
- **MIPS adds protection**

IN-MOULD TECHNOLOGIES

In-mould technologies structure for durable EPS inner layer and PC outer shell.

VENTILATION SYSTEM

Superb ventilation with big vents and deep air stream channels.

ADJUSTING SYSTEM

Smooth and flexible dial ring system, can beasily operated even with one hand and with gloves.

COOLMAX PADDING

Washable antibacterial padding, keep you dry and clean.

SAFETY LIGHT

Removable LED safety light in the rear part, with three lighting modes.

FILDLOCK MAGNET BUCKLE

Fildlock magnet buckle can be opened with ease by sliding laterally using just two fingers.

ADJUSTABLE BUCKLE

changing the strap length more easily when be opened; steady buckle position when be closed.

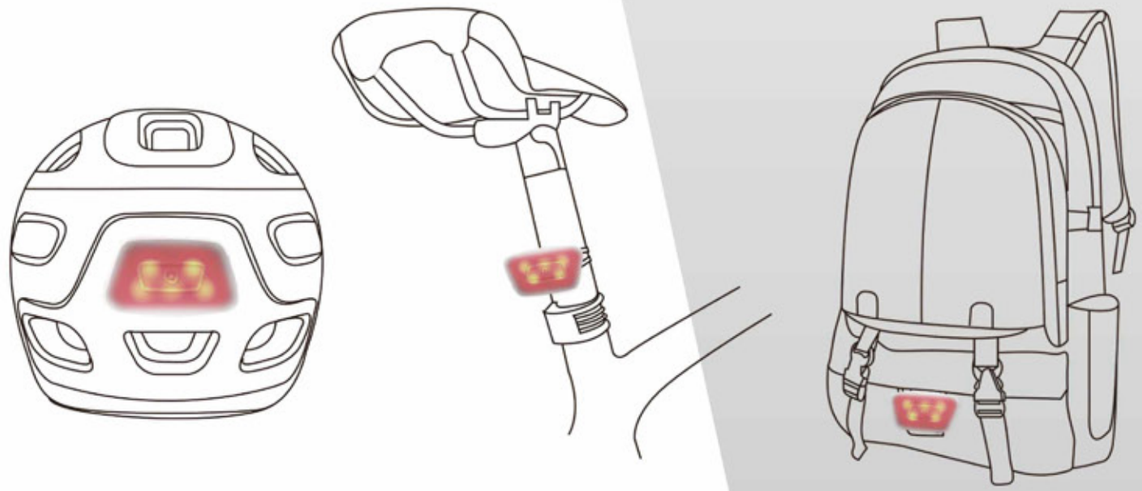

MULTIPURPOSE LIGHT

Detachable multipurpose LED light, can be used elsewhere.

ROAD

RODEO

white-red

black-magenta

black-fluo

black-red

matte black

CPSC

Do you consider become the road bike rider? Are you considering buy your bike and helmet ? P2R RODEO is your helmet option and brings enhanced comfort and cooling power while providing an additional measure of neccessary protection and top helmet features. With the lightweight constructure, perfect fit and special AERO top shell it helps reduce the wind is shaped to work for you. Let your P2R RODEO helmet helps you be faster on the road!

FEATURES:

- In-mould structure for durable fusion of EPS inner layer and PC outer shell.
- Superb ventilation with 17 vents and deep air stream channels.
- Adjustable strap buckle, changing the strap length more easily when be opened; steady buckle position when be closed.
- Smooth and flexible dial ring system, can be easily operated even with one hand and with gloves.
- Washable antibacterial padding, keep you dry and clean.

M 55-58cm
L 58-61cm
220g

MTB/XC

ZENERO

matte orange/white

matte army green

matte iceberg

charcoal/turquoise

matte black

satin red/
satin purple

The P2R ZENERO is our stylish safety focused newest helmet model, equally great at home in the city, outside of the city and at forest trails thanks to its universality.Its clean design with "PATENTED" magnet fit visor, TOP technical features, adjustable brand new fit system, PBPA, plastic insertions for best cooling ensures youlook amazing and feel great wherever and whenever you ride.

M 55-58cm
L 58-61cm
270g

FEATURES:
- Double in-mold technology.
- Visor: new innovative magnet fitting system, ensures the helmet clean design without holes in EPS, and visor put on/take out in a second.
- Plastic insertion: special shaped plastic insertion covers the side parts of the helmet for enhanced cooling your head during the hot summer days.
- 23 cooling vents: for perfect head ventilation and optimum airflow.
- P2R strap buckles: system PBPA (perfect buckle position adjustment) ensures the comfort and avoids strap crossing under the ears.
- Reflex details: for higher safety and visibility.
- Coolmax inner padding: for the best antibacterial protection.
- Certificate : CE/EN1078.

TRAIL/ENDURO

FORTEX

matte turquoise/charcoal

The P2R FORTEX brings new option for all safety and style conscious trail riders. Trail riding is more faster and aggressive than ever and safety is the first what we considered, before our new model has been developed.You should also consider it and keep yourself safe whenever and wherever you ride!

M 54-58cm
L 58-61cm
260g

FEATURES:
- Double in-mold technology.
- Extended coverage and geometry optimalized.
- Visor: height adjustable big size visor allows adjust its height in several positions.
- Goggle strap: keeps your goggles correct position all the time you ride.
- Adjust system: you can feel safe and secure no matter where you ride.
- 23 vents handles air ventilation to keep your head optimum airflow comfort.
- P2R strap buckles: PBPA (perfect buckle position adjustment) ensures the comfort and avoids strap crossing under the ears.
- COOLMAX inner padding for the best antibacterial protection.

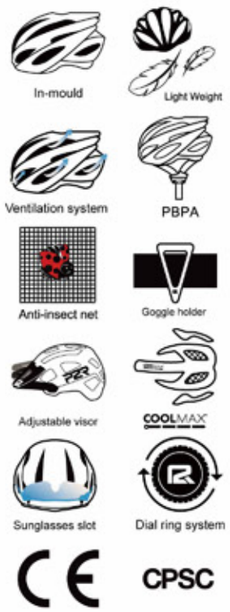

matte ocean blue/charcoal

matte black

matte lime/ charcoal

matte army green/charcoal

matte sky blue

CITY/ URBAN

PROTOWN

● *navy blue*

In-mould

Light Weight

Ventilation system

PBPA

Anti-insect net

FIDLOCK.

Dial ring system

LED safety light

CE CPSC

Be a cool urban cycling rider ? Sure, just wear our P2R PROTOWN everyday. Stylish structure with cap style, deeper rear part with safety light, Fidlock magnetic strap buckle, Coolmax inner padding and perfect fit. Enjoy your city ride and stay safe!

FEATURES:
- Removable visor in fabric for stylish look.
- Multifunctional removable LED safety light in the tail, with three lighting modes.
- Fildlock magnet buckle can be opened with ease by sliding laterally using just two fingers.
- Double shell In-mould structure for durable fusion of EPS inner layer and PC outer shell.
- Superb ventilation with 19 vents and deep air stream channels.
- Adjustable strap buckle, changing the strap length more easily when be opened; steady buckle position when be closed.

M 52-58cm
L 58-62cm
270g

○ *polar white*

● *midnight black*

ASTRO

● *midnight black*

● *sandy yellow*

● *morning blue*

● *fresh grass green*

● *dark violet*

● *anthracite grey*

CE CPSC

Unique, stylish, beautiful, safe. it's P2R ASTRO protects you whenever you need ride your bike, it doesn't matter on the way to the office when you wear your formal business dress code, or just go for shopping or meet with your friends somewhere on the street and just enjoy your take away coffee. You are always cool & stylish!

M 55-58cm
L 58-61cm
270g

FEATURES:

- LED safety light in the tail, USB rechargeable with three lighting modes.
- Fildlock magnet buckle can be opened with ease by sliding laterally using just two fingers.
- In-mould structure for durable fusion of EPS inner layer and PC outer shell.
- Ventilation with 8 vents and deep air stream channels.
- Adjustable strap buckle, changing the strap length more easily when be opened;steady buckle position when be closed.
- Washable antibacterial padding, with anti-bug net, keep you dry and clean.

DIRT/BMX

DAPP

● *green meadow*

● *dark olive*

● *mountain sky blue*

● *midnight black*

○ *snow white*

● *fresh orange*

S 51-54cm
M 55-58cm
L 59-61cm
336g

Model P2R DAPP is developed for BMX riders with respect to all inquiries we've got from BMX riders community.S size DAPP for smaller riders allows use this model for their multi-sport activities (starts from balance bike).

Hard shell

Light Weight

Ventilation system

PBPA

Anti-insect net

Dial ring system

CE CPSC

FEATURES:
- Hard shell technology - with its durable half-shell design, and rear part extended provides the best safety.
- 12 air channels ensures perfect head ventilation and optimum airflow.
- Inner shape optimalized - you don't feel it what ensures the comfort.
- 3 sizes available - you can choose the one fits you well.
- Vertically adjustable dial ring system with perfect and smooth function for perfect and snug fit.
- Inner padding - keeps you dry and clean.
- Weight : S 336g, M 376g, L 403g.
- Certificate : CE/EN1078, CPSC.

KIDS

MASCOT

● *pinky smile*

● *racing buggy blue*

● *space dark blue*

● *sunny smile*

● *rainbow purple*

XS 48-52cm
230g

In-mould

Light Weight

Ventilation system

PBPA

Anti-insect net

Dial ring system

Reflective

CPSC

FEATURES:

- In-mould structure for durable fusion of EPS inner layer and PC outer shell.
- Excellent ventilation with 12 vents and deep air stream channels.
- Washable antibacterial padding, with anti-bug net, keep you dry and clean.
- Reflective P2R logo providing more protection for kids.

Do you plan a bike journey with your kids ?
Don't forget protect your kids with helmet at any time, doesn't matter whenever and wherever you are. And this is why P2R developed lightweight and at rear part deeper model MASCOT provides an excellent protection and fast and easy size adjustement and fits securely.

MASCOT

lime/sky blue

army green/lime

sating pink/rose pink

black/racing red

summer morning orange

First time enjoying the feeling of riding a bike with your child. This moment you will never forget and doesn't matter your child will even ride few metres on a balance, or just seat in a child seat or trailer and enjoying the journey with parents. What shouldn't be forgotten is a safety of our small riders provided by protecting helmet. And this is why P2R developed lightweight and at rear part deeper model MASCOT provides an excellent protection and allows fast and easy size adjustement and fits securely.

In-mould · Light Weight · Ventilation system · PBPA · Anti-insect net · Dial ring system · Reflective · CPSC

FEATURES:

- In-mould structure for durable fusion of EPS inner layer and PC outer shell.
- Excellent ventilation with 12 vents and deep air stream channels.
- Washable antibacterial padding, with anti-bug net, keep you dry and clean.
- Reflective P2R logo providing more protection for kids.

S 52-56cm
250g

ROAD

RODEO

white-red | black-magenta | black-red | black-fluo | matte black

MTB/XC

ZENERO

matte orange/ white | satin red/ satin purple | matte army green | matte iceberg | charcoal/turquoise | matte black

TRAIL/ENDURO

FORTEX

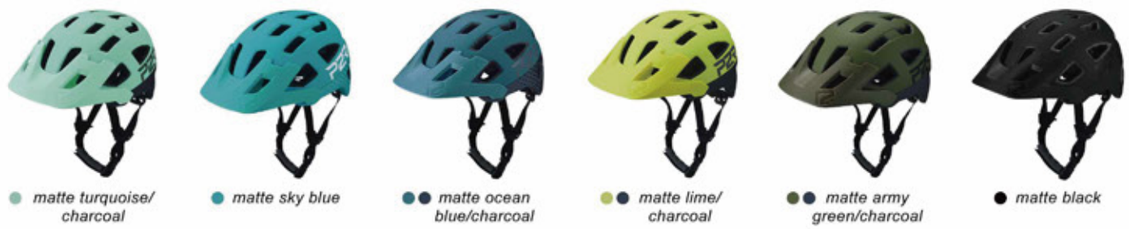

matte turquoise/ charcoal | matte sky blue | matte ocean blue/charcoal | matte lime/ charcoal | matte army green/charcoal | matte black

CITY

PROTOWN

navy blue | midnight black | polar white

ASTRO

midnight black | sandy yellow | morning blue | dark violet | fresh grass green | anthracite grey

DIRT

DAPP

snow white | fresh orange | mountain sky blue | green meadow | dark olive | midnight black

KIDS

Mips

MASCOT

sunny smile | racing buggy blue | space dark blue | pinky smile | rainbow purple

summer morning orange | lime/sky blue | army green/lime | black/racing red | sating pink/rose pink

GLOVES

Perfect fit, lightweight, durable, airy, comfortable.
For all these features we have focused when P2R gloves have been developed.
We also respect anatomy differences between Women and Men, and therefore our gloves are sex, size and shape adjusted. Pls, check the size chart and choose the one fits you well.

GRIPPEX men's

● ● *black-red*

Lightweight, durable, airy, trendy, with perfect fit. This is asimple and brief introduction of P2R GRIPPEX.
Features ergonomically shapped gel padding placed at the most sensitive parts are helping reduce vibrations and absorb shocks from the road during your bike ride and eliminate pressure to ulnar nerve and numbness of fingers.

FEATURES:
- Made out of Lycra mesh provides the best cooling.
- Back part length shortened fits the hand shape & allows perfect wrist moving without limits.
- Palm is slightly prolonged ended with the pull-on helps to wear the gloves easier.
- Thumb & forefinger area reinforced with double-layer Amara increases durability.
- Microfiber towell thumb area for wipe your forehead and sunglasses.
- Veclro closure on the wrist with its size adjusted properly to protect your apparel against damage.
- Pull-out loops with silicone printing on the base of fingers.
- Silicone printing on the palm for better and secure grip.

S: A 179-200mm B 165-179mm	M: A 201-219mm B 180-194mm
L: A 220-234mm B 195-204mm	XL: A 235-249mm B 205-219mm
XXL: A 250-265mm B 220-235mm	

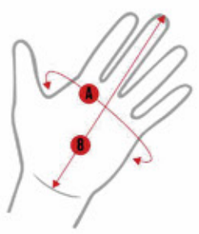

● ○ *black-white*

● ○ *black-white*

● ● *black-lime*

● ● *black-sky-blue*

ZARRIA women's

● ● *black-rose-pink*

Lightweight, durable, airy, trendy, with perfect fit. This is a simpleand brief introduction of P2R ZARRIA.
Features ergonomically shapped gel padding placed at the most sensitive parts are helping reduce vibrations and absorb shocks from the road during your bike ride and eliminate pressure to ulnar nerve and numbness of fingers.

FEATURES:
- Made out of Lycra mesh provides the best cooling.
- Back part length shortened fits the hand shape & allows perfect wrist moving without limits.
- Palm is slightly prolonged ended with the pull-on helps to wear the gloves easier.
- Thumb & forefinger area reinforced with double-layer Amara increases durability.
- Microfiber towell thumb area for wipe your forehead and sunglasses.
- Veclro closure on the wrist with its size adjusted properly to protect your apparel against damage.
- Pull-out loops with silicone printing on the base of fingers.
- Silicone printing on the palm for better and secure grip.

XXS: A 141-152mm B 124-137mm	XS: A 153-164mm B 138-152mm
S: A 165-184mm B 153-169mm	M: A 185-203mm B 170-189mm
L: A 204-222mm B 190-209mm	

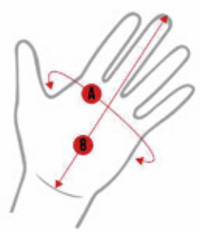

● *black-black*

● ○ *black-white*

● ● *black-lime*

● ● *black-sky-blue*

● ● *black-red*

LIGHTS

Have you ever been angry when you was driving your car for group of cyclist, for pedestrian in dark apparel was walking to his home after the working time, runner forgot the time and planned his run wrong, doesn't matter on the wide countryside road or city road, and you noticed them at the last second, because they dind't use safety light and were almost unvisible?

Avoid it and care about yourself safety! We have a simple solution for you, helps you be seen for cars and you will also see everything, all obstacles are coming towards you. Just choose the safety light and front light from our collection. You will find there even simple silicone light set P2R FREYO inform car drivers about you, but also models are working very effectively such as P2R FOTTON series with high output power keep you safe whenever and wherever you use them, doesn't matter during the day or night.

TECHNOLOGIES

CAN BE ROTATED 360° ON THE AXIS OF THE MOUNT

High quality and luxury looking aluminum

Waterproof: IPX-6

4 HOURS
FOR FULL CHARGE

INDICATOR:

- battery capacity 100 - 61% blue color
- battery capacity 60 - 21% yellow color
- battery capacity 20 - 1% red color flashing
- Charging : red color flashing
- Fully charged : standlight red color (cca 4 hrs)
- Battery : 2500 mAh

MODES AVAILABLE:

- Standlight ULTRA 800 Lm: 1 hr 20 min
- Standlight High 400 Lm: 2 hrs 10 min
- Standlight Middle 200 Lm: 4 hrs 30 min
- Standlight Low 100 Lm: 8 hr 10 min
- Flashing mode: 20 hrs

Remote Switch,More Safe

It helps to increase rider's safety and concentration to riding,even the mode change is requested suddenly due to car or another cyclist meets you on the road. It's very fast and easy because switch can be at the place you want and prefer.

YOU STILL CAN CONTROL with switch on the light

HEADLIGHT

FOTTON 1000

P2R FOTTON 1000 brings new line in the front cycling lights are dedicated for all cyclist enthusiasts, who really love cycling and no challenge is big enough to stop them.

FOTTON 800

High quality and luxury looking aluminum cycling front lamp suitablewidely for road racing, cross and tracking or MTB riders. The maximumpower 800 Lumens with the battery running time 1 hr. 20 min, is time enough for even adrenaline night ride loved by cycling enthusiasts. Mounting to h/bar is fast and simple, suitable for all round types anddiameters of h/bars.

FOTTON 400

High power cycling front light P2R FOTTON 400 is dedicated for all cyclist, who really want to be seen on the road and want to have the light strong enough for riding bicycle regardless of daylight conditions, when orange color side part safety lights inform other car drivers about you and increase the viewing angle to270 degree.

LIGHT SET

LUMOIX 70

Luxury looking, powerful, aluminum alloy, CNC machining, USB rechargeable lightingset
P2R LUMOIX 70 is a device presents the peak of P2R lighting sets collection and combines front light with output 600 Lm together with safety light SIRIO 100 (Lighting output 100 Lm).

LUMOIX 30

USB rechargeable lighting set LUMOIX 30 presents the compromise for cyclists.who want to be seen and prefer light powerful enough to brighten each detail in front of you on the road and alerts your presence for all car drivers at the same time, no matter during the riding in the city with street lights or countryside ride and increases your safety.

NITION 10

Made out of aluminum alloy (front light) and plastic material (safety light) USB rechargeable lighting set NITION 10 presents the compromise for those.Who are searching for lighting set with the power enough to clearly brighten all obstacles ahead on the road, but also side view and visibility enough to be seen and safe in city traffic.

FREYO

Lighting set P2R FREYO consists of two compact front and rear lights made out of UV stable silicone material provides durability, flexibility and different purpose usage, such as bicycle, balance bike, stroller, nordic walking poles, runnig, roller skating etc. It's strongly recommended especially for city street usage, but it provides power enough alerts everyone about your presence and increase your visibility and safety.

● *black*

● *lime*

● *blue*

● *red*

● *pink*

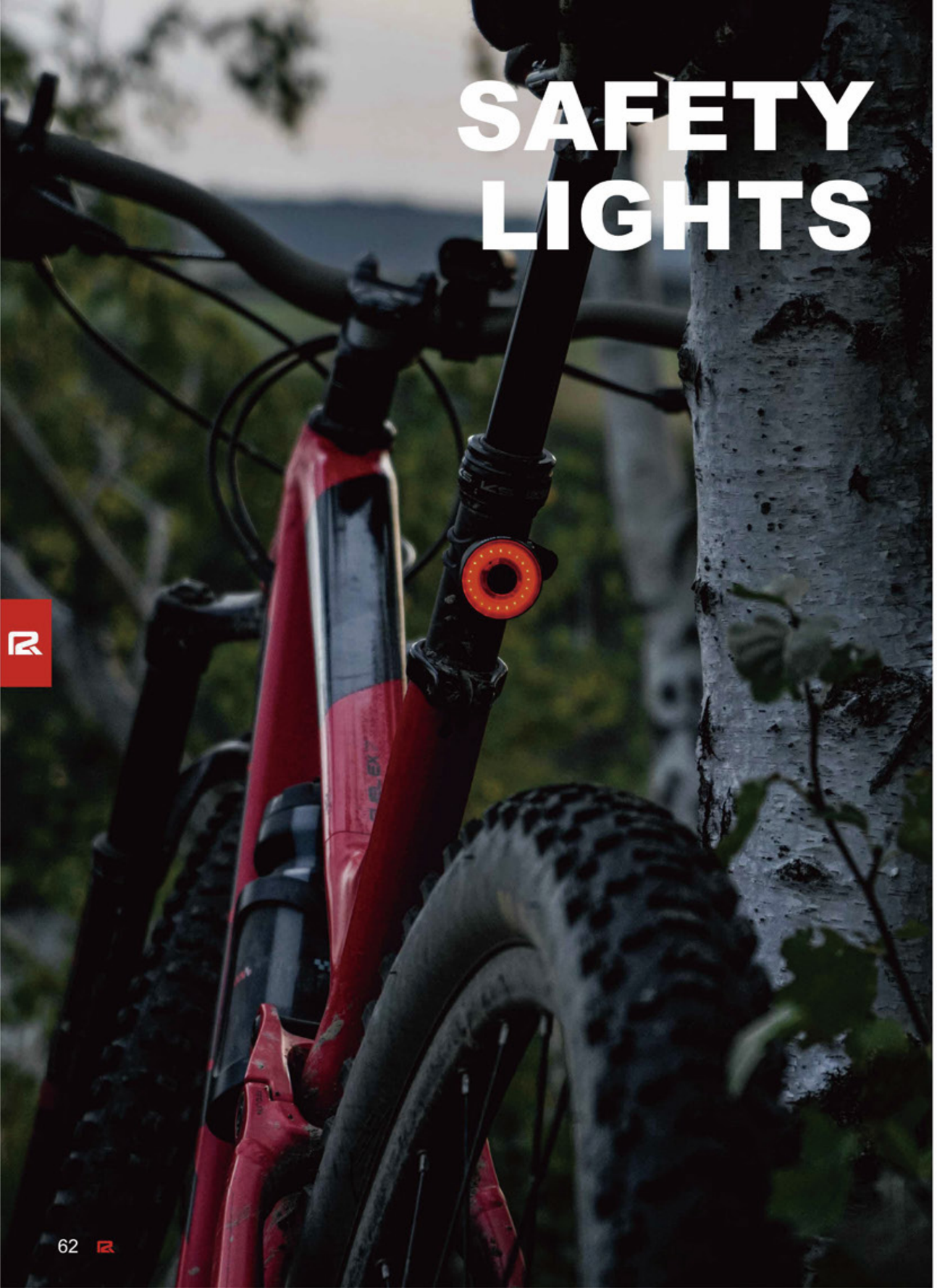

SAFETY LIGHTS

TALIX 30

P2R TALIX 30 is high quality COB LED, USB rechargeable, CNC machining aluminum alloy safety lamp especially designed for cycling enthusiasts who love innovations, enhanced safety, beauty and high efficiency in one.

SIRIO 100

P2R SIRIO 100 is high quality CURVED COB PANEL, USB rechargeable, CNC machining aluminum alloy safety lamp especially designed for cycling enthusiasts who love innovations, enhanced safety, beauty and high efficiency in one.

SIRIO 40

P2R SIRIO 40 is high quality CURVED COB PANEL, USB rechargeable, CNC machining aluminum alloy safety lamp especially designed for cycling enthusiasts who love innovations, enhanced safety, beauty and high efficiency in one.

SPECTIC 08

USB rechargeable safety light P2R SPECTIC 08

LOCKS

There are lots of stories about unsecured bikes were stolen. Avoid this situation and secure your bike with a suitable P2R safety locks.
You can choose from wide range of types, lenghts and colors. Currently is very important protect your bike at any time, and at any place, it doesn't matter where you are, even it's stored in protected garage behind of your house, or in the bike parking place in area belongs to company you commute for work, or in the bike stand in front of the shopping center, where you went to buy a water during the hot weather just for a few minutes.

Don't write your own story about the stolen bike and secure it with P2R locks!

4x650mm 4x1100mm

AMBID red

P2R AMBID 4 belongs to chain lock category and provides an excellent ratio between its weight and security.

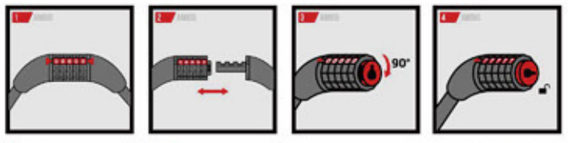

4x650mm 4x1100mm

AMBID black

- P2R AMBID 4 is a combination steel chain lock.
- Level Security 5.
- Tested at private lock maker testing facility.
- Strong lock, easy to carry.
- Great weight to strength ratio.
- Nylon sleeve protects the bike from scratches.

4x650mm 4x1100mm

AVENIR black

P2R AVENIR 4 belongs to chain lock category and provides an excellent ratio between its weight and security.

6x1000mm 8x1000mm

AVENIR

P2R AVENIR 6 is a steel chain lock made out of manganese heat treated steel. It provides high security level, and it's very easy to carry and store it on the bike seat post, seat tube, handlebar etc. while riding bike.

4x650mm

pink red yellow blue

4x650mm

pink red yellow blue

SPIRO

12x1000mm

P2R SPIRO belongs to spiral lock category and
provides an excellent ratio between its weight and security.

- Outer diameter 12mm
- Lenght 1000mm
- Steel inner wire diameter 5,6 mm
- 3 keys, 1pc with LED diod
- Seat post bracket

12x1200mm

12x1500mm

15x1000mm

15x1200mm

BAGS

Are you planning a cycling trip with your family or friends and don't want to have a heavy cycling backpack on your back during the whole trip?
But where to store all the things you need while cycling to find the right way, or to fix a tire puncture or anothert problem with your bike, or if someone needs to call for help?

The solution brings collection of P2R bags, which will perfectly fulfill all your expectations and demands and at the same time perfectly protect your personal things from rain or damage. Just choose the right size, type and shape of your bag and treat yourself to the comfort and joy of cycling and fully enjoy your planned family trip without any unexpected inconvenience.

BAGS

TRIGO

P2R TRIGO with its shape and construction fits the most of suitable bike frames with top tube.

TRIGO XL

P2R TRIGO XL with its shape and construction fits the most of suitable bike frames with top tube.

TRONNIC

P2R TRONNIC with its shape and construction fits the most of suitable bike frames with top tube.

STOWMAN EXP

P2R STOWMAN EXP is a rear carrier bag with the expandlable volume cca 23 + 10 L.
It's designed for carrier with the side constructure reinforced helps fix the side compartment to carrier stay.

LOADMAN WP2

P2R LOADMAN WP2 is Waterproof 2-main compartments rear pannier bag with the total volume ca 45 L.
With it's construction is dedicated for carriers with the side parts reinforced allow fix the top and bottom part of bag with veclro straps.

MONNER

P2R MONNER with its shape and construction fits the most of suitable bike frames with top tube, including ebikes have the top tube and down tube diameter higher in comparison with standard bike frames.
For that reason, velcro straps for fixing on the frame, are with the lenght prolonged.

TWINNER

P2R TWINNER with its shape and construction fits the most of suitable bike frames with top tube, including ebikes have the top tube and down tube diameter higher in comparison with standard bike frames. For that reason, velcro straps for fixing on the frame, are with the lenght prolonged. It fits also most of Lady style bike frames without top tube.

LOADMAN WP PRO

P2R LOADMAN WP PRO is Waterproof 1-main compartments rear pannier bag with the total volume ca 23 L.With its construction and special fit system (suitable for all carrier frame tube diameters) is dedicated for carriers with the side parts reinforced allow fix the top and bottom part of bag with plastic bracket.

PHONIC WP

P2R PHONIC WP is waterproof phone case.
With its shape and construction fits the most of suitable latest smartphones with the screen diagonal 5" - 6,8".

AQUILA 550

Have a cycling bottle is a basic equipment of every bike rider. Try our P2R bottles are all BPA free and have your drink always available.

- Made out of polypropylene (PP) - allows press bottle easily for ease and fast drinking
- Mouthpiece from soft plastic (rubberized feeling)
- Volume: 550 ml
- Width: 70 mm
- Weight: 54 g

black-white

black-silver

black-lime

black-red

black-sky blue

black-orange

black-pink

AQUILA 750

P2R AQUILA 750 with an original design is made out of 100% recycling material.

- Made out of polypropylene (PP) - allows press bottle easily for ease and fast drinking
- Mouthpiece from soft plastic (rubberized feeling)
- SVolume: 750 ml
- Width: 70 mm
- Weight: 77 g

○ *black-white*

● *black-silver*

● *black-lime*

● *black-red*

● *black-sky blue*

● *black-orange*

● *black-pink*

TERMICA 600

P2R TERMICA 600 with an original design is made out of 100% recycling material and offer the solution for summer cycling or outdoor activities. Due to its clever design, you can use it as a thermal bottle to keep your beverage colder, on those hot sunny days, or use it as a standard bottle and increase the bottle capacity.

- Volume: 550 ml or 600 ml
- Width: 70 mm
- Weight: 120 g (thermo) a 73 g (non-thermo)

● ● *black-orange*

● ● *black-lime*

● *black*

BOTTLE CAGE

HUGG

Less is more. Why ? Just try our bottle cage P2R HUGG is thanks to its clever geometry an ideal option for everyone who searches for nice looking, extremely light weight, and for all bike frames versatility bottle cage and you will find an answer.

- Allows quickly remove the bottle from a variety of different angles
- Suitable for left and right side removing the bottle
- Versatility for Lady or Man bike frame (considering the top tube)
- Suitable for small size and sloping bike frames with space for bottle cage or bottle limited
- While you are riding bike, have any time to waste, and you need to focus on the road. P2R HUGG protects you from that reason
- Stainless steel screws included (2 pcs)
- Weight: 33 g (without screws)

black-white

black-silver

black-lime

black-sky blue

black-orange

black-red

black-pink

PUMPS

Did you repair or replace bike tube ever? Thus you know, how important is nice shaped and well efficient mini pump.

When we were preparing our P2R mini pump collection, dozens of pieces were tested and we finally chose the best models for you.

AIRCORE 10 SP

Light weight plastic minipump with extending hose hidden in the barrel andprotected with the plastic dust cap protects againt the dust. The maximum pressure 6 BAR/90 PSI.Reversible CNC machining pump´s head suitable for valves AV and FV.

- Weight: 85 g
- Barrel length: 202 mm
- Barrel diameter: 21 mm
- Maximum pressure: 90psi/6 bar

AIRCORE 20 SP

What makes AIRLOAD 20 SP different to other mini pumps. With an intelligent pump head, it works great for both, Schrader and Presta valves automatically.

- Weight: 176g
- Lenght: 255 mm
- Barrel diameter: 25 mm
- Maximum pressure: 100psi/7 bar

AIRCORE 30 SP

Light weight aluminum alloy minipump with extending hose hidden in the barrel. Patented Dual head protected with the plastic dust cap protects againt the dust Made by CNC technology.Patented auto switching dual head fits Schrader /Presta.

- Weight: 137g
- Lenght: 235 mm
- Barrel diameter: 24 mm
- Maximum pressure: 130psi/9 bar

AIRLOAD 30 SPD

Ergonomic alloy mini pump
New dual head for FV (Presta) / AV (Schraeder)/ DV (Dunlop) valves Max. Pressure: 116psi/8 bar
Ergonomic, pinch-Free T-handle.

- Weight: 137.5g
- Total lenght: 253 mm
- Barrel diameter: 21 mmr
- Maximum pressure: 116psi/8 bar

AIRCORE 50 SP

Lightweight, compact size, aluminum alloy minipump with extending hose hidden in the barrel. Dust plastic cap protects againt the dust. CNC machining barrel and handle.The maximum pressure 9 BAR/130 PSI.

- Weight: 150g
- Lenght: 208 mm
- Barrel diameter: 25 mm
- Maximum pressure: 130psi/9 bar

TOOLS

Can you please help me solve the problem with my bike?
You may hear this question from someone during your trip on countryside roads, forest trails or in the Mountains paths. Just choose the right cycling tool model from our P2R range and you could help everyone who may need your help easily.

MANIT 10

Compact size 10-functions mini bicycle tool made of Chrome-Vanadium steel (Cr-V). Light weight ergonomically shaped side plates with 2D P2R in-moulded logo for better and safer grip.

- Philips head screwdriver PH2- Flat head screwdriver No. 5- T25 torx
- 2mm hex - 2,5mm hex - 3mm hex- 4mm hex
- 5mm hex - 6mm hex - 8mm hex

MANIT 11

Compact size 11-functions mini bicycle tool made of Chrome-Vanadium steel (Cr-V). Light weight and ergonomically shaped side parts for better and safer grip.

- Philips head screwdriver PH2- Flat head screwdriver No. 5- T25 torx
- 2mm hex - 2,5mm hex - 3mm hex- 4mm hex
- 5mm hex - 6mm hex - 8mm hex
- chain rivet extractor for chain 7 - 11speeds

MANIT 16

Compact size 16-functions mini bicycle tool made of Chrome-Vanadium steel (Cr-V). Light weight and ergonomically shaped side plates with Laser printing P2R logo for better and safer grip and easy carrying wherever you want, such as in a backpack, saddle bag or Jersey pocket.

- Philips head screwdriver PH2- Flat head screwdriver No. 5- T25 torx
- 2mm hex - 3mm hex - 4mm hex - 5mm hex
- 6mm hex - 8mm hex
- chain rivet extractor for chain 7 - 11speeds- Spoke wrench: 13 (3,23)/ 14 (3,32)/ 15 (3,47)/ 16 (3,96)/ MAVIC spline

TECHNIQUE *Helmet*

In-mould

In-mould structure for durable fusion of EPS inner layer and polycarbonate outer shell, the construction allows light weight, closable air vents and channels, and exceptional wearing comfort.

Hard shell

The injection molded outer shell and EPS inner shell create a highly effective safety combination, the complex construction allows perfectly placed, closable air vents and channels, and exceptional wearing comfort.

Light Weight

Thanks to the in-mould technology and cleverly designed vents system, the helmet reach a very light weight which provide the maximal safety protection and comfortable wear.

Anti-insect net

The integrated inner padding with anti-insect net provide more protection.

Ventilation system

Cleverly designed ventilation channels draw in fresh air and deep your cool.

PBPA

System PBPA (perfect buckle position adjustment) ensures the comfort and avoids strap crossing under the ears.

Dial ring system

Smooth and flexible dial ring system, can be easily operated even with one hand and with gloves.

COOL MAX

COOLMAX inner padding for the best antibacterial protection and comfortable wear, keep you dry and clean.

FIDLOCK

(LOADMAN WP2, LOADMAN WP PRO, PHONIC WP) this features protects against the water and dirt and keep inner space of bags/phone case well protected and always dry.

Brain Protection System

MIPS is a brain protecion system.

CE

As per EN 1078:2012+A1:2012: standard specification for helmets worn by uses of pedal cycles,skateboards and roller skates.

CPSC

As per CPSC 16 CFR 1203: safety standard for bicycle helmets.

TECHNIQUE *Glove*

Sunglasses slot

When dark conditions with your bike is indicated, dark sensor activates light with the last mode chosen (memory remembers your last mode used) and start working automatically. Light goes to sleeping mode after 3 minutes without any movement automatically.

LED safety light

LED safety light in the tail, USB rechargeable with three lighting modes.

Magnet visor system

New innovative magnet fitting system, ensures the helmet clean design without holes in EPS, and visor put on/take out in a second.

Adjustable visor

Height adjustable visor allows adjust its height in several positions.

Goggle holder

The integrated goggle strap holder keeps your goggles correct position all the time you ride.

Reflective

Reflective P2R logo providing more protection for kids.

Velcro

Velcro is high quality, it works well and avoid damaging of Jersey when velcro touches it accidentally. Velcro is special shaped and has the part is stitched on gloves (usually, when common quality is used, it is called wool) with the the size reduced is well covered with the wrist closure. This also helps to avoid Jersey or another apparel damaging.

GEL

Gel padding increases comfort and also reduces pressure on ulnar nerve.

Pull out

Pull out it helps to take off gloves.

Palm penetration

Palm penetration it increases palm ventilation and comfort.

Pull on

Pull on helps to wear gloves

We have gloves especially designed for Women and Men. Size and fit of gloves are designed with respect to sex size and anatomy and increase comfort while wearing it.

TECHNIQUE *Light*

Lithium Battery

We use Lithium battery for all our models.

Outdoor

Our safety lights, such as SIRIO 40 and SIRIO 100 are equipped with an apparel clip what helps to fix to running shoes, bag, or arm belt and increase user visibility.

Toolfree System

All our models are tool free mount, means you don't need any tool to fix them in the h/bar.

Cycling

All our models are suitable for cycling. Thanks to great features, it can be used also in house and garage and also in camping or for other sports (Fotton 800, Fottom 1000).

IPX4/IPX6

All our models are IPX4 and higher level what means, that our lights we well protected against the rain/IPX6 against heavy rain.

Dark sensor

When dark conditions with your bike is indicated, dark sensor activates light with the last mode chosen (memory remembers your last mode used) and start working automatically. Light goes to sleeping mode after 3 minutes without any movement automatically.

Max Brightness

Lighting Time

Flash Lighting Time

Usb Rechargeable

Charging time

No tool required

Waterproof

Brake sensor

Battery

TECHNIQUE *Bag*

Velcro

Velcro fastening used for fixing bag on the bike frame. We use special 2 in 1 velcro allows shorten the lenght without the velcro damaging. Most of velcros (TRONIC, TRIGO, TRIGO XL) allow to adjust the position with bike frame cable stopper position.

Rain Cover

Stitching series bags have all use rain cover with PU coating protects against the water and dirt included.Waterproof series bags have whole body PU coated features perfect protection against the water and dirt.

Rainproof Zipper

Our waterproof series bags (LOADMAN WP2, LOADMAN WP PRO) use special zippers are all water proof and protective level is higher than rain proof zippers. It offers protection and keep internal space of bags marked with this pictogram always dry.

Expending

Expandable it allows increase the basic volume of any bag (STOWMAN EXP) with the unzip of side compartments.

1680D Denier PVC Foam

Ripstop fabric for all our stitching series models (MONNER, TWINNER, STOWMAN EXP, TRONIC, TRIGO, TRIGO XL).

Touch Control

PHONIC WP (phone case), MONNER, TWINNER it allows control your cell phone.

AUTO sensor

Integrated AUTO BRAKE sensor indicates your braking all the time in all modes, no matter day or night conditions and informs car drivers driving car behind you (Talix 30, new Talix 15).

Moving sensor

When movement with your bike is indicated, moving sensor activates light with the last mode chosen (memory remembers your last mode used) and start working automatically. Light goes to sleeping mode after 3 minutes without any movement automatically.

Seat post bracket

This light is useful for 2 different bikes (for example MTB and Road racing bike). Mount your light to bike you are going to use, takes just a few minutes of your time.

LED

We will rename this icon name to LED technology. We use different kind of LED diods, not Cree only.

COB

We use COB technology. We use it for safety lights SIRIO 40, SIRIO 100, TALIX 30, TALIX 15 (new model from Xingcheng), set LUMOIX 70.

Saddle rails bracket

This light is useful for 2 different bikes (for example MTB and Road racing bike). Mount your light to bike you are going to use, takes just a few minutes of your time.

PHONIC WP h/bar and stem

There is a special holder allows adjust the position horizontally or vertically depends on your preferences. It fits most of h/bars and stems available on the market.

PHONIC WP

MULTISPORT usage/allows carry it with the cord and wear on the neck and use for climbing, running, nordic walking and also skiing etc.

Waterproof

(LOADMAN WP2, LOADMAN WP PRO, PHONIC WP) this features protects against the water and dirt and keep inner space of bags/phone case well protected and always dry.

PVC foam divider separates

PVC foam divider separates the inner space to 2 parts, depends on your preferences (STOWMAN EXP).

Ebike READY

MONNER prolongs the lenght of fixing strap goes round the top tube and down tube to 30cm and allows use it to ebikes.

Rigid Construction

That bag has rigid construction, what helps to keep the shape same when even empty space. This is applicable for frame bags, saddle bags and also STOWMAN EXP.

TECHNIQUE *Pump*

Suitable for Schrader and Presta valve.

Suitable for Mountain bikes.

Suitable for Road racing bikes.

Suitable for city bikes.

TECHNIQUE *Bottle/Bottle Cage*

Scale

Scale for accurate dosing of drinks.

Aluminum membrane /4hrs

Interior foam with an aluminum membrane keeps your drink warmer or colder for time 4 hrs. Suitable for drinks up to 50°C.

BPA FREE

Does not use the organic compound Bisphenol A in its construction and its therefore healthy for peole.

Extremely light

Nylon one-piece extremely light weight.

Side removing

Allows quickly remove the bottle from a variety of different angles. Suitable for left and right side removing the bottle. Versatility for Lady or Man bike frame (considering the top tube) . Suitable for small size and sloping bike frames with space for bottle cage or bottle limited.

TECHNIQUE *Tool*

- Philips head screwdriver PH2
- Flat head screwdriver No. 5
- T25 torx

- 2mm hex
- 3mm hex
- 4mm hex
- 5mm hex
- 6mm hex
- 8mm hex

- 2mm hex
- 2,5mm hex
- 3mm hex
- 4mm hex
- 5mm hex
- 6mm hex
- 8mm hex

- chain rivet extractor for chain 7 - 11speeds

- chain rivet extractor for chain 7 - 11speeds
- Spoke wrench: 13 (3,23)/ 14 (3,32)/ 15 (3,47)/ 16 (3,96)/ MAVIC spline

All our tools are made out of Cr-V (Chrome-Vanadium steel)

SUPPORT

Would you like to become our seller ? Pls accept our invitation
and join our community of P2R sellers and be presented offically at our website
www.p2rbike.com in the list of dealers can be chosen by retail customer
when searching the nearest shop with P2R brand.
For all our partners we have prepared the supporting program.

The basic program starts with P2R promotion stand,
we have developed it based experiences gathered since 2003,
is equipped with LED light stripes brighten the goods on hooks nicely
and it also attracts people to enter your shop and check nice accessories they
are searching for their bikes.

CONTACTS

P2R Europe
ORBISSON,s.r.o.
Dubovany 19
92208 Dubovany, Slovakia
Tel: 00421 949 438978
P2R@orbisson.com

P2R USA
200 South 18th Avenue
Suite A, Brighton, CO
80601, USA
Info@orbisson.com

P2R Asia
A3/812-816 No.1588,
South Wangyuan Road,Fengxian
Shanghai 201400,China
service@orbisson.com

WWW.P2RBIKE.COM