

SNODE

Dumbbell Rack

哑铃架

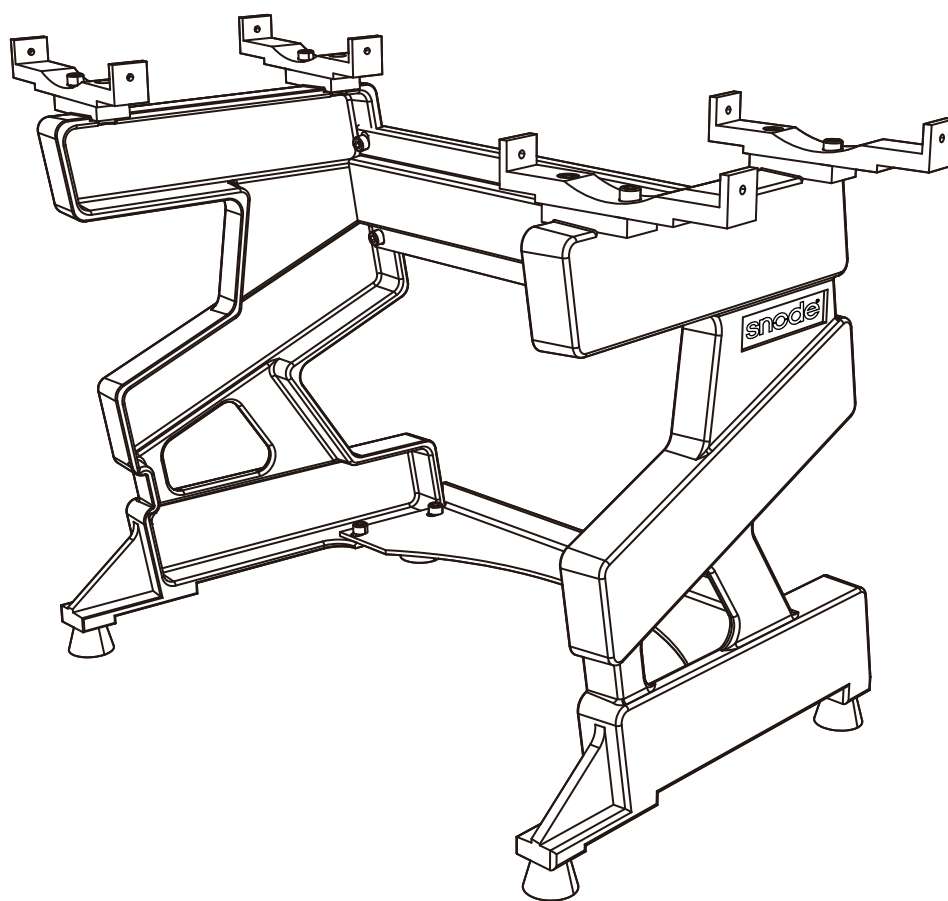

For the convenience of improving the product,
our company reserve the right to modify without
further notice.

为了方便产品改进，我公司保留修改的权利，不另行通知。

ATTENTION



Assembly Instruction Video

You can scan this QR code to enter into our Youtube page to follow the product assembly videos.

Hope it will be helpful for you.



Contact us at Instagram
(Scan this QR Code)



Contact us at Facebook
(Scan this QR Code)

PLEASE DO NOT RETURN THIS PRODUCT TO THE STORE.

If you have any questions about the assembly or correct operation of this adjustable dumbbell, please contact us.

Email us at:

snodehome@outlook.com

Or call us at:

1-323-510-1818

Hours:

8:00 a.m. to 5:00 p.m. (PST) Daily

Parts List

NO.	Name	Qty	NO.	Name	Qty
1	Right side of rack	1	6	Top support frame	4
2	Left side of rack	1	9	8*12 inner hexagon screw	8
3	Intermediate Connector	1	10	8*25 inner hexagon screw	8
4	Bottom Connector	1		EVA Pad	8
5	Bottom leveling support leg	4			

*The dumbbell base shown here is for demonstration purposes only. If necessary, please purchase separately.

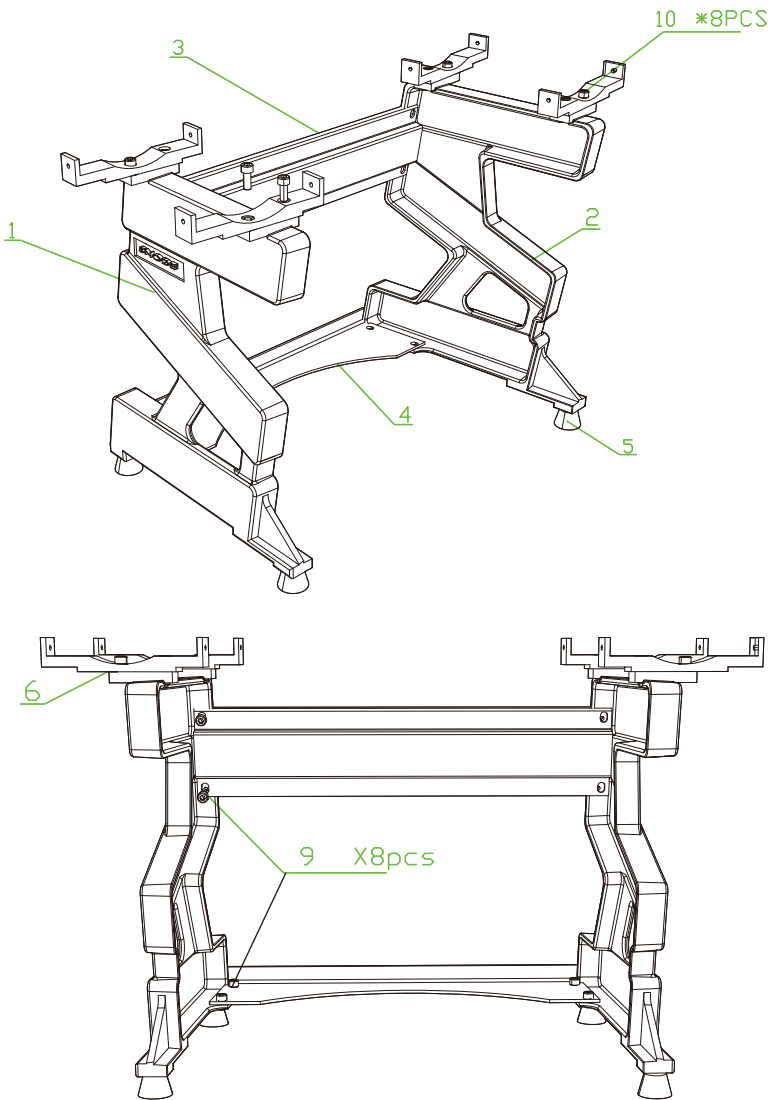

01

1. Connect the bottom connector(4) to the right side(1) and left side(2) of the rack with 4 M8*12 inner hexagon screws(9).
2. Connect the intermediate connector(3) to the right side(1) and left side(2) of the rack with 4 M8*12 inner hexagon screws(9).

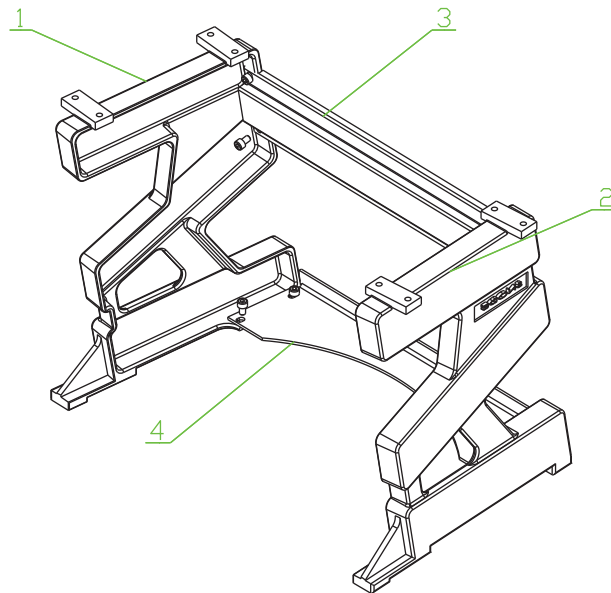

02

1. Install the 4 bottom leveling support legs(5) on the bottom of the right(1) and left side(2) of rack, and adjust the dumbbell rack to be stable.

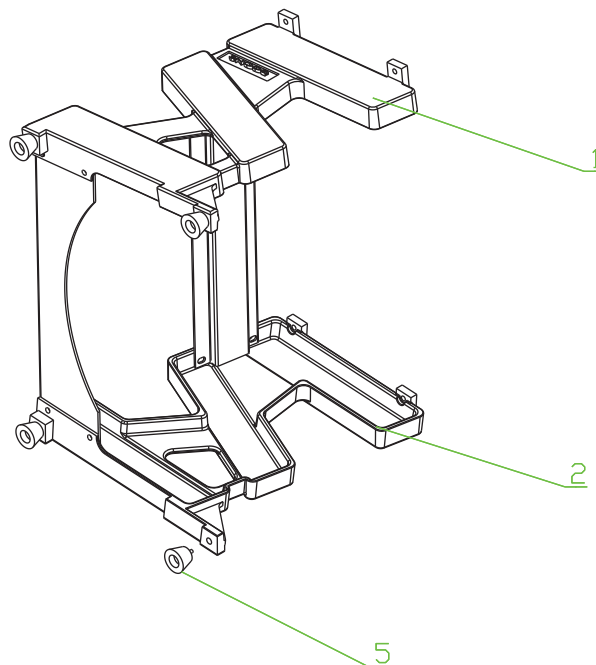

03

1. Install the top support frames(6) on the right side(1) and the left side(2) of the rack respectively with 8 M8*25 inner hexagon screws(10).

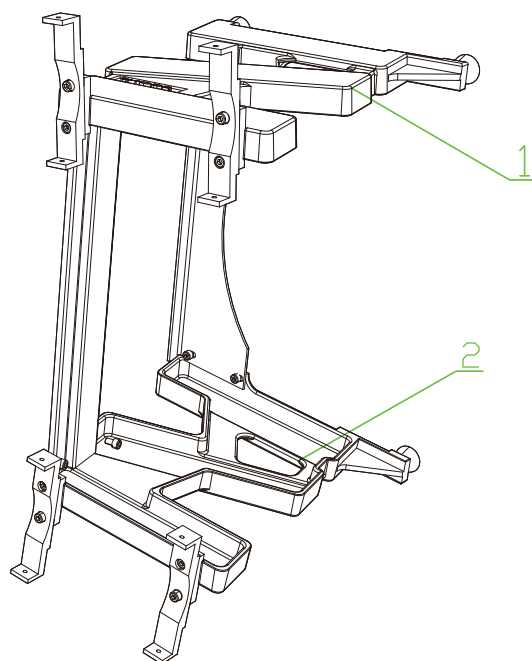
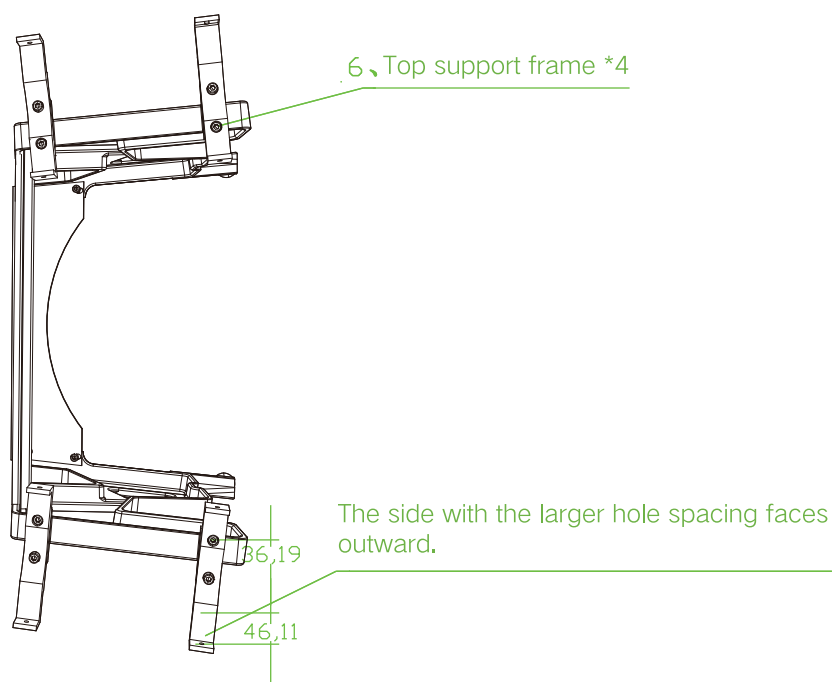

04

1. Place the dumbbell bases on the top support frames(6), and fix and tie them tightly with the fixing straps(8).

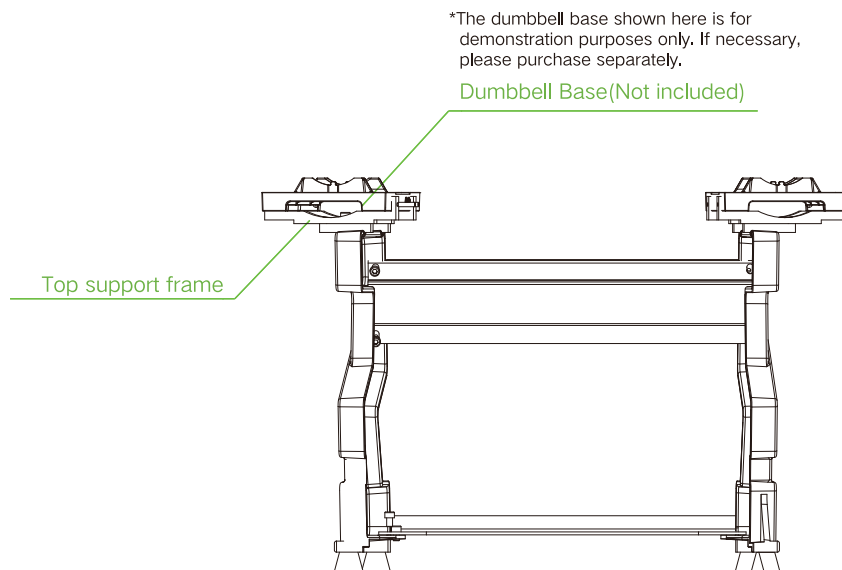

05

- (Please make sure that the screws are all tightened.) The installation is complete.

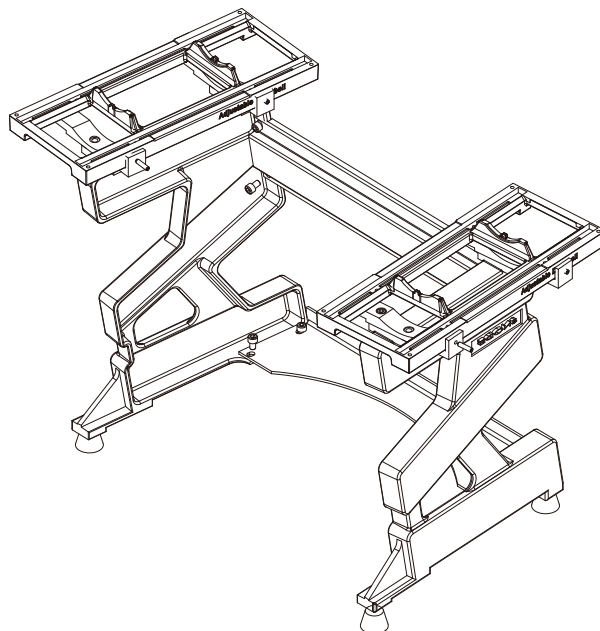

MANUFACTURER'S LIMITED WARRANTY

SNODE FITNESS warrants to the original purchaser that this product is free from defects in material and workmanship used for the purpose intended, under the conditions that it has been installed and operated in accordance with SNODE's Owner's Manual. SNODE's obligation under this warranty applies to the following:

COMPONENT	LENGTH OF WARRANTY
Structural Frame	1 year
All Other Components	1 year

Exclusions from Warranty Coverage:

SNODE does not warrant against and is not responsible for, and no implied warranty shall be deemed to cover, any product failure, product malfunction, or damages attributable to:

1. Improper installation and/or failure to abide by Paradigm's installation guidelines;
2. Use of this product beyond normal home use, or in an application for which it was not designed;
3. Cosmetic items such as scratches, dents or discolorations;
4. Damage caused by normal wear and tear, vandalism, accidental or by animals;
5. Any act of Nature (such as fire, flooding, snow, ice, hurricane, earthquake, lightning or other natural disaster), environmental condition (such as air pollution, mold, mildew, etc.), or staining from foreign substances (such as dirt, grease, oil, etc.);
6. Normal weathering due to exposure to sunlight, weather and atmosphere among other things, flake, chalk, accumulate dirt or stains. which can cause colored surfaces to.
7. Improper operation, alteration, handling, storage, abuse or neglect of the products.

This warranty is offered only to the original purchaser and is not transferable. Purchase Proof of original is required.

Ordering Replacement Parts

Replacement parts can be ordered by emailing our customer service department:

snodehome@outlook.com

Open Daily 8:00 a.m. - 5:00 p.m. (PST).

When ordering replacement parts please have the following information ready:

1. Owner's Manual
2. Model Number
3. Description of Parts
4. Part Number
5. Date of Purchase



SNODE GROUP, Inc.

EMAIL THIS FORM WITH YOUR RECEIPT OF PURCHASE TO
snodehome@outlook.com*

NAME: _____

ADDRESS: _____

CITY: _____ **STATE:** _____ **ZIP:** _____

TELEPHONE: (Day) _____

(Night) _____

MODEL#: _____

PURCHASE DATE: _____

PLACE OF PURCHASE: _____

PART #	DESCRIPTION	QTY

"YOUR ORDER WILL BE PROCESSED WITHIN 3 BUSINESS DAYS"