

Vpro-ECblue

for three phase alternating current, 380-480 V

RH63V-ZIK



Description

Motor technology: EC
 Rated voltage U: **3-380-480 V***
 Rated frequency f: **50/60 Hz***
 Motor input power P: **3.60 kW***
 Rated current I: **5.70-4.50 A***
 Rated speed n: **1340 min⁻¹***
 Thermal class: **THCL155***
 Min. permitted ambient temperature t_{r1} : -15 °C
 Max. permitted ambient temperature t_{r2} at n_{max} : 60 °C
 Electrical connection: integrated Controller
 Number of blades: 6
 Balancing quality: G 6.3
 Protection class: IP54
 Motor protection: Integrated active temperature management
 Impeller : High Performance Composite Material, uncoated, black
 Conformity: ErP 2015, CE
ErP-data
 Efficiency η_{statA} : 63.6 %
 Efficiency: $N_{actual} = 68.2 / N_{target} = 62^{**}$
 EC controller integrated
 *Rated data
 **ErP 2015

Characteristic curve

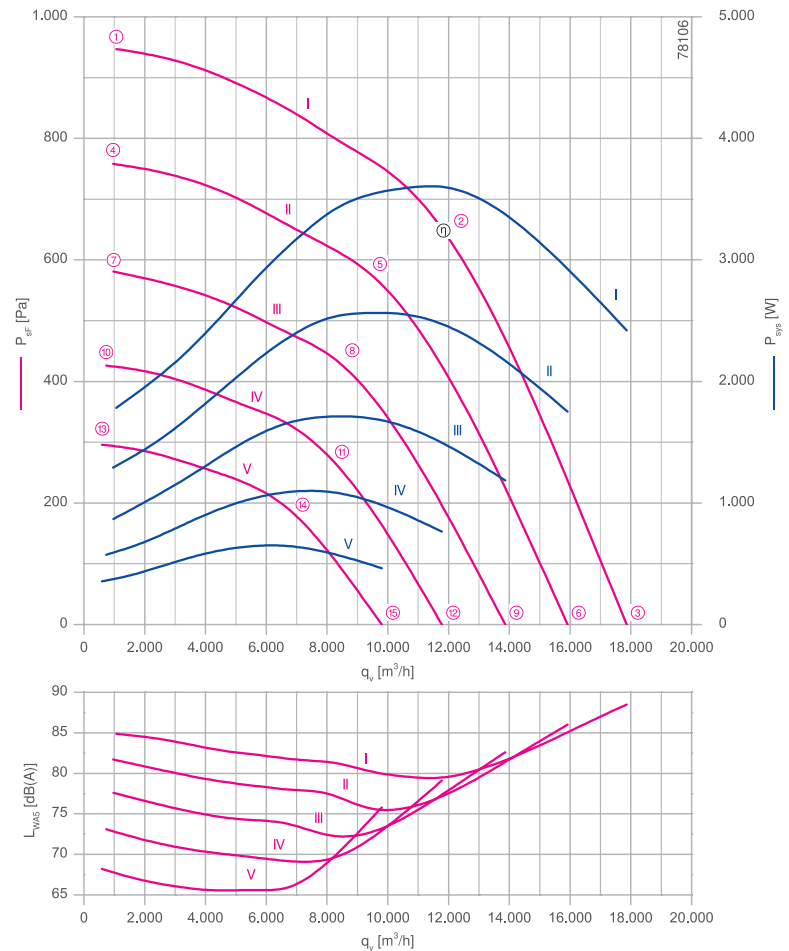

measured with inlet ring, without guard grille according to ISO 5801

- Inlet ring 00279305 Page 450
- Connection diagram 1360-401 Page 548
- System components Page 448

Dimensions [mm]

Free-running motor impeller RH in installation position H/U/Vo

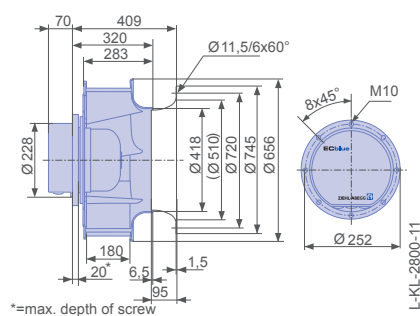

Ventilation unit GR in installation position H

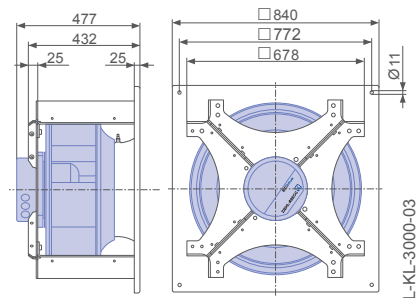

Ventilation unit GR in installation position Vo

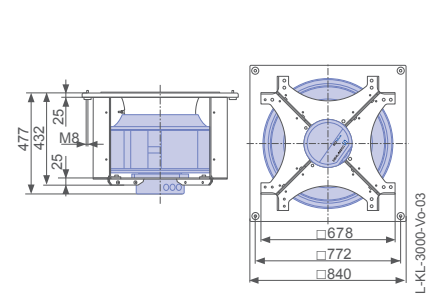

Performance data

Type	Characteristic curve	Speed	Operating point	Current	Motor input power	Suction side sound power level
		n [min ⁻¹]		I [A]	P _{sys} [W]	L _{WA5} [dB]
_63V-ZIK.GL.1R	I	1340	①	2.70	1800	85
		1340	②	5.40	3600	80
		1340	③	3.70	2400	89
	II	1200	④	2.00	1300	82
		1200	⑤	3.90	2600	76
		1200	⑥	2.70	1750	86
	III	1050	⑦	1.40	860	78
		1050	⑧	2.60	1700	72
		1050	⑨	1.85	1200	83
	IV	900	⑩	0.98	580	73
		900	⑪	1.70	1100	69
		900	⑫	1.25	760	79
	V	750	⑬	0.72	350	68
		750	⑭	1.10	640	66
		750	⑮	0.84	460	76

Current values determined at 400V

Fan ordering information

Design	RH*	GR**	GR**	GR**
Installation position	H/Vu/Vo	H	Vo	Vu
				
Type	RH63V-ZIK.GL.1R	GR63V-ZIK.GL.1R	GR63V-ZIK.GL.1R	GR63V-ZIK.GL.1R
Basic electronics	Article no. 113958	114975/H01	114975/O01	114975/U01
Premium electronics	Article no. 113959			
Weight [kg]	29.00	59.00	60.00	60.00
* Inlet ring not included				
** Inlet ring integrated				

Control technology

<p>Control module</p>  <p>➤ Page 464</p>	<p>Operating terminal</p>  <p>➤ Page 476</p>	<p>Expansion module</p>  <p>➤ Page 473</p>
---	---	---

Ventilation unit GR in installation position Vu

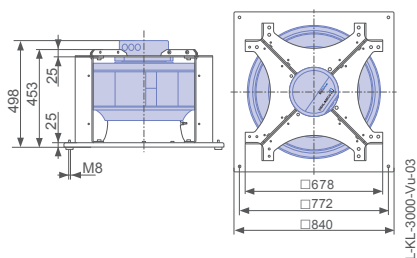

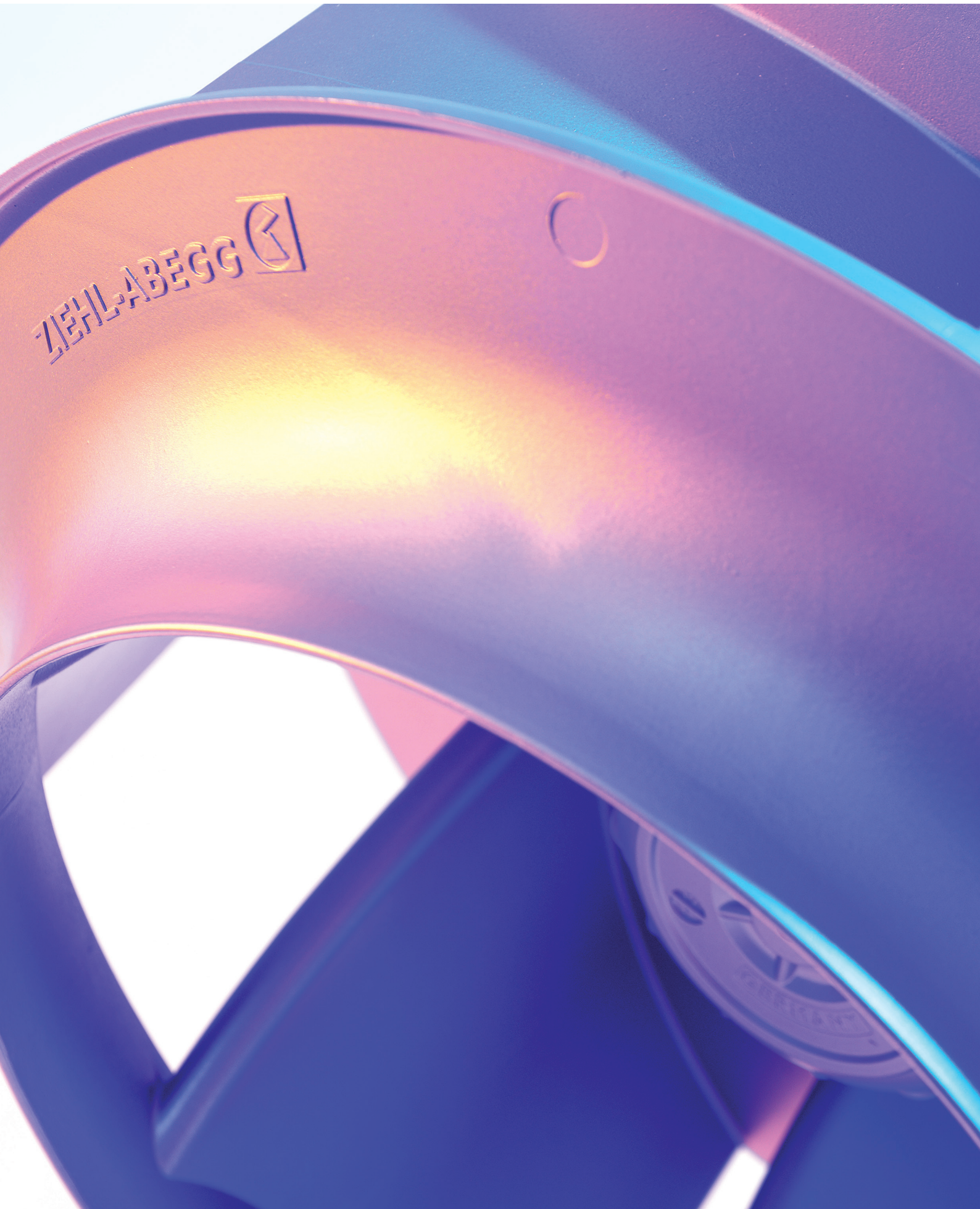

Centrifugal Fans Vpro

AC technology

Product overview

Quick selection	Page 226
Size 190	Page 230
Size 220	Page 232
Size 225	Page 234
Size 250	Page 236
Size 280	Page 238
Size 315	Page 246
Size 355	Page 266
Size 400	Page 284
Size 450	Page 304
Size 500	Page 328
Size 560	Page 354
Size 630	Page 374

Information

Cpro-ECblue

Vpro-ECblue

Vpro

L-series

M-series

System components

Control technology

General notes

Size	Voltage	Pole-count	Type	Impeller position	ErP	Page
190	1~ 230 V	2	RH19V-2EP.W6.1R	P	**	230
220	1~ 230 V	2	RH22V-2EP.WA.1R	P	**	232
225	1~ 230 V	2	RH22V-2EP.WC.2R	P	-	234
250	1~ 230 V	2	RH25V-2EP.WD.1R	P	-	236
280	1~ 230 V	4	RH28V-4EP.WD.1R	P	**	238
			RH28V-4EK.2A.1R	K	-	240
	3~ 400 V	4-4	RH28V-4DK.2A.1R	K	**	242
			RH28V-VDK.2A.1R	K	**	244
315	1~ 230 V	4	RH31V-4EP.WD.1R	P	-	246
			RH31V-4EK.0F.1R	K	2015	248
			RH31V-4EK.2C.1R	K	-	250
		6	RH31V-4EK.2F.1R	K	-	252
			RH31V-6EK.2A.1R	K	**	254
	3~ 400 V	4	RH31V-4DK.0F.1R	K	2015	256
			RH31V-4DK.2C.1R	K	2015	258
		6	RH31V-6DK.2A.1R	K	**	260
			4-4	RH31V-VDK.2C.1R	K	2015
		6-6		RH31V-SDK.2A.1R	K	**
355	1~ 230 V	4	RH35V-4EK.2F.1R	K	-	266
			RH35V-4EK.4C.1R	K	2013	268
			RH35V-4EK.4F.1R	K	2013	270
		6	RH35V-6EK.2C.1R	K	**	272
			RH35V-4DK.2F.1R	K	2015	274
	3~ 400 V	4	RH35V-4DK.4A.1R	K	2015	276
			RH35V-4DK.4C.1R	K	2015	278
		6	RH35V-6DK.2A.1R	K	**	280
			4-4	RH35V-VDK.4A.1R	K	2015
400	1~ 230 V	4		RH40V-4EK.4F.1R	K	2015
			RH40V-4EK.4I.1R	K	2013	286
		6	RH40V-6EK.2F.1R	K	-	288
			RH40V-6EK.4C.1R	K	2015	290
			RH40V-4DK.2F.1R	K	2013	292
	3~ 400 V	4	RH40V-4DK.4C.1R	K	2015	294
			RH40V-4DK.4F.1R	K	2015	296
			RH40V-6DK.4A.1R	K	2013	298
		6	RH40V-6DK.2C.1R	K	-	300
			4-4	RH40V-VDK.4C.1R	K	2015

** Not subject to ErP regulation ($P_1 < 125$ W)



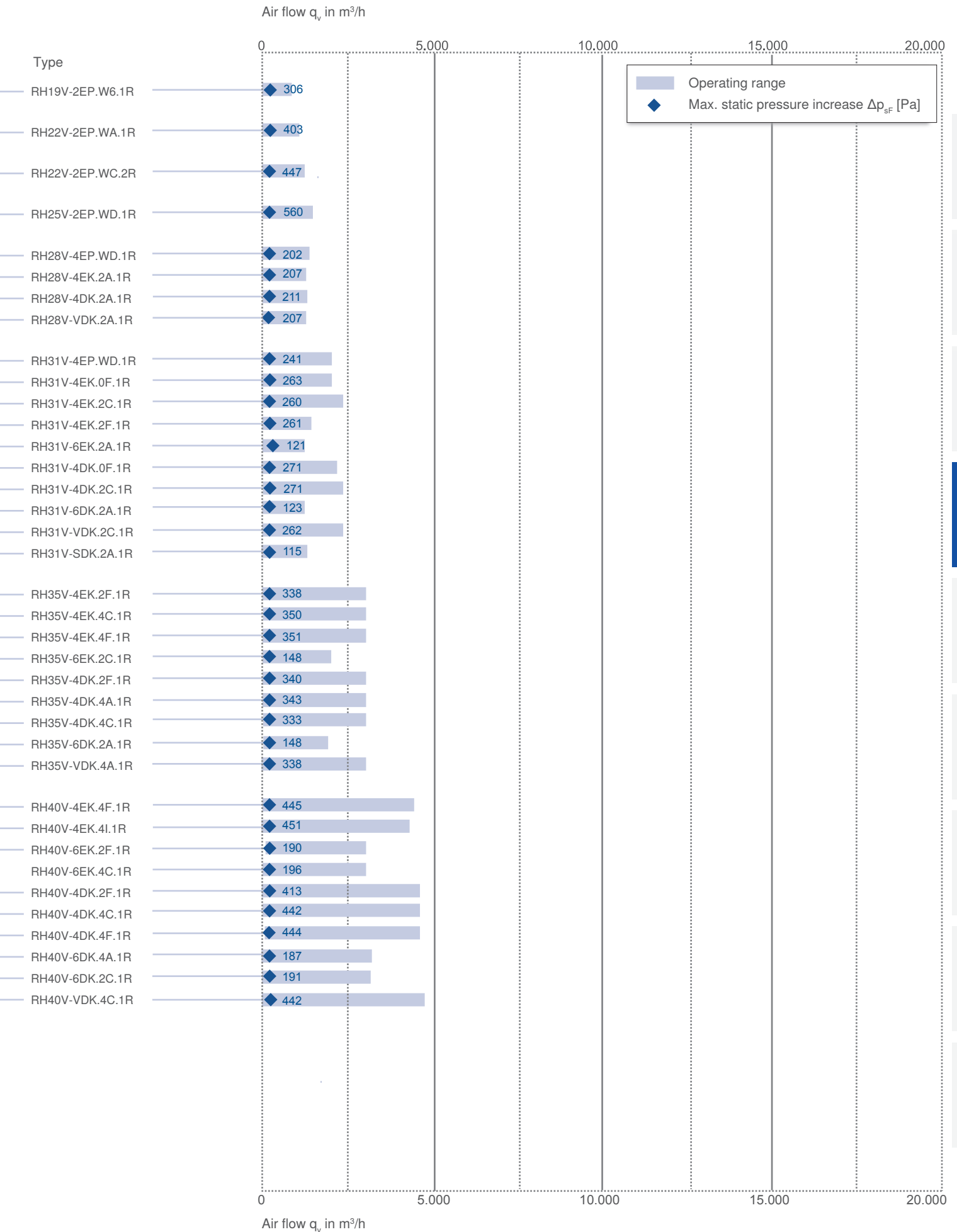

Size	Voltage	Pole-count	Type	Impeller position	ErP	Page
450	1~ 230 V	4	RH45V-4EK.4I.1R	K	-	304
			RH45V-4EK.6F.1R	K	-	306
			RH45V-4EK.6K.1R	K	2013	308
		6	RH45V-6EK.4C.1R	K	-	310
			RH45V-6EK.4F.1R	K	-	312
			RH45V-4DK.4F.1R	K	-	314
	3~ 400 V	4	RH45V-4DK.4I.1R	K	2013	316
			RH45V-4DK.6F.1R	K	2015	318
		6	RH45V-6DK.4C.1R	K	-	320
			RH45V-6DK.4F.1R	K	2015	322
		4-4	RH45V-VDK.4F.1R	K	-	324
		6-6	RH45V-SDK.4C.1R	K	-	326
500	1~ 230 V	4	RH50V-4EK.6K.1R	K	-	328
			RH50V-6EK.4F.1R	K	-	330
			RH50V-6EK.4I.1R	K	-	332
		6	RH50V-6EK.6F.1R	K	-	334
			RH50V-8EK.4F.1R	K	-	336
			RH50V-4DK.6F.1R	K	2013	338
	3~ 400 V	4	RH50V-4DK.6K.1R	K	2015	340
			RH50V-6DK.4F.1R	K	-	342
		6	RH50V-6DK.4I.1R	K	2015	344
			RH50V-8DK.4C.1R	K	-	346
		4-4	RH50V-VDK.6F.1R	K	2013	348
		6-6	RH50V-SDK.4F.1R	K	-	350
8-8	RH50V-ADK.4C.1R	K	-	352		
560	1~ 230 V	6	RH56V-6EK.6F.1R	K	2013	354
			RH56V-6EK.6K.1R	K	-	356
			RH56V-8EK.6C.1R	K	-	358
		4	RH56V-4DK.6K.1R	K	-	360
			RH56V-6DK.4F.1R	K	-	362
			RH56V-6DK.6F.1R	K	2015	364
	3~ 400 V	8	RH56V-8DK.4F.1R	K	-	366
			RH56V-VDK.6K.1R	K	-	368
		4-4	RH56V-VDK.6K.1R	K	-	368
			RH56V-SDK.4F.1R	K	-	370
		6-6	RH56V-SDK.4F.1R	K	-	370
		8-8	RH56V-ADK.4F.1R	K	-	372
630	1~ 230 V	6	RH63V-6EK.6N.1R	K	-	374
		4	RH63V-4DK.7Q.1R	K	2013	376
		6	RH63V-6DK.6K.1R	K	2015	378
	3~ 400 V	8	RH63V-8DK.6C.1R	K	-	380
		4-4	RH63V-VDK.7Q.1R	K	2013	382
		6-6	RH63V-SDK.6K.1R	K	2013	384

** Not subject to ErP regulation ($P_1 < 125$ W)



Air flow q_v in m^3/h

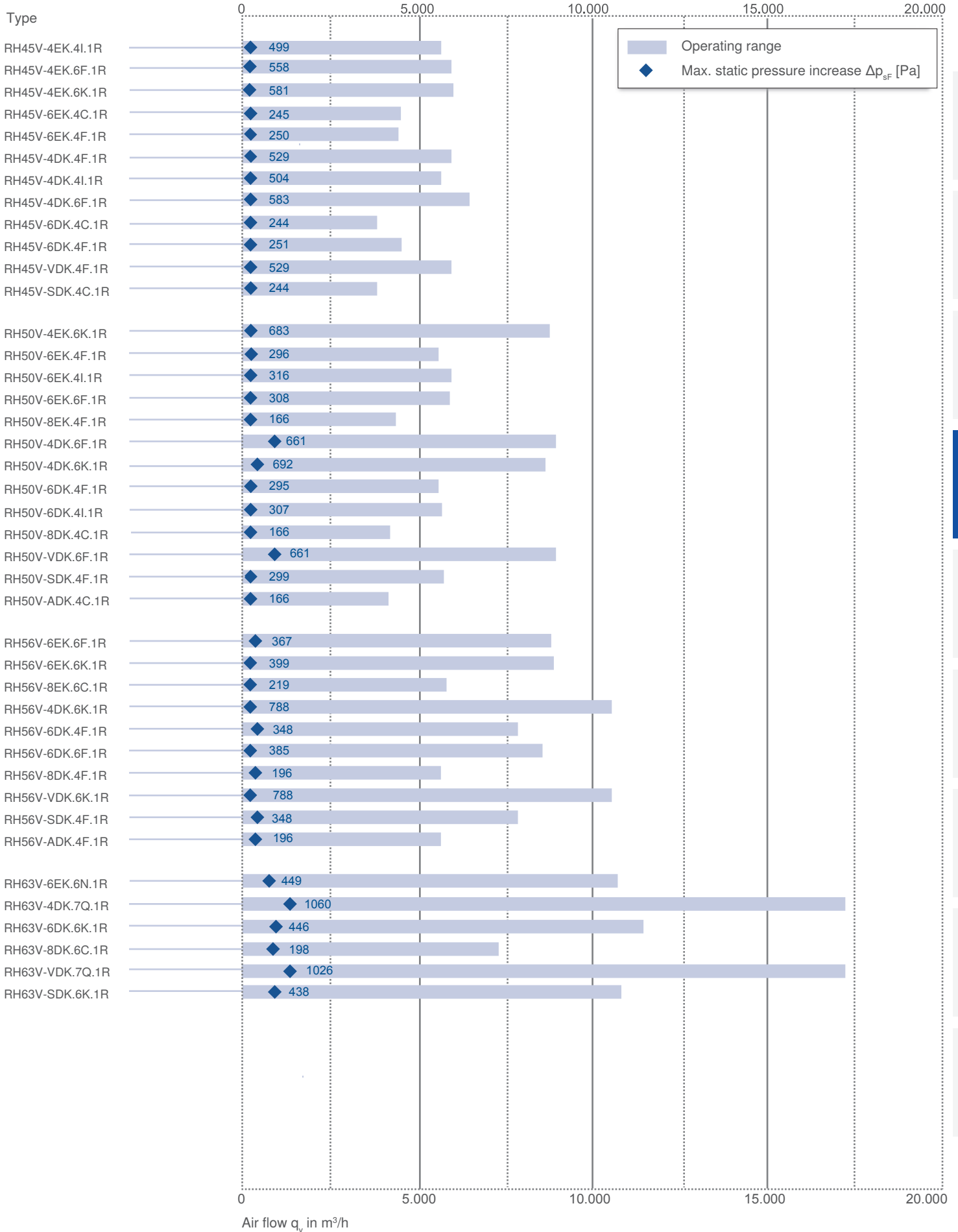

Information

Cpro-ECblue

Vpro-ECblue

Vpro

L-series

M-series

System components

Control technology

General notes

Vpro

for single phase alternating current, 2 pole

RH19V-2E



Description

Motor technology: AC
 Rated voltage U_N : 1~ 230 V*
 Rated frequency f_N : 50 Hz* (60Hz data available)
 Motor input power P_1 : 0.6 kW*
 Rated current I_N : 0.26 A*
 Rated speed n_N : 2500 min⁻¹*
 Current increase ΔI : 0 %
 Service capacitor C_{400V} : 2.0 μ F
 Dynamic pressure: $p_{d2} = 8.05 \cdot 10^{-5} \cdot q_v^2$ [Pa]
 Thermal class: **THCL130***
 Min. permitted ambient temperature $t_{R(min)}$: -30 °C
 Max. permitted ambient temperature $t_{R(max)}$: 60 °C
 Motor protection: Thermal contact
 Impeller : High Performance Composite Material, uncoated, black
 Conformity: CE
ErP-data
 Not subject to ErP regulations ($P_1 < 125$ W)
 * Rated data

Characteristic curve

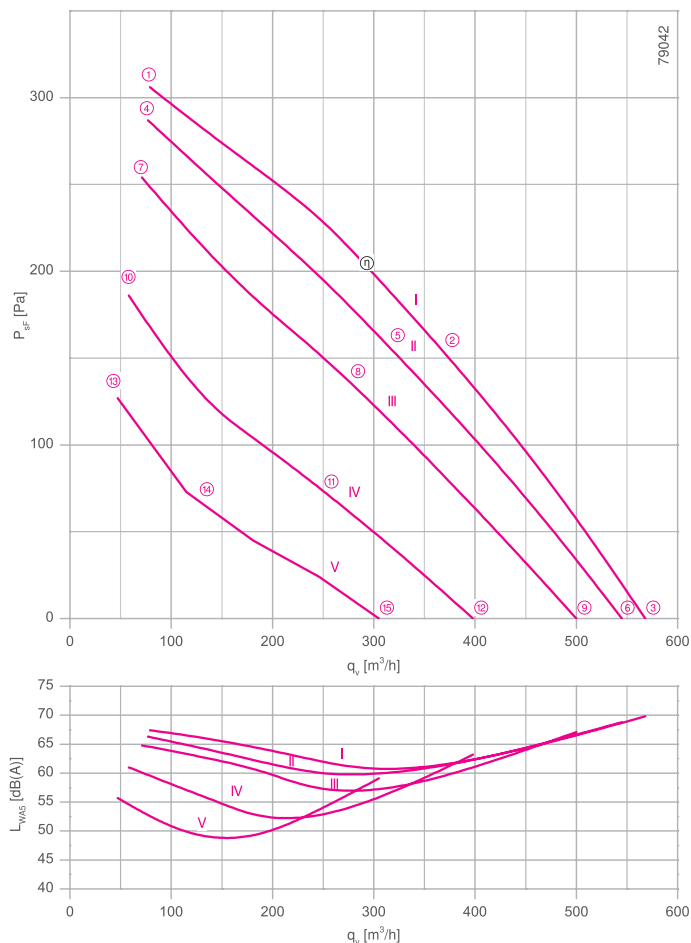

measured with inlet ring, without guard grille according to ISO 5801

- Inlet ring 00407897 Page 450
- Connection diagram 1360-177X SW Page 550
- System components Page 448

Dimensions [mm]

Free-running motor impeller RH
in installation position H/Vu/Vo

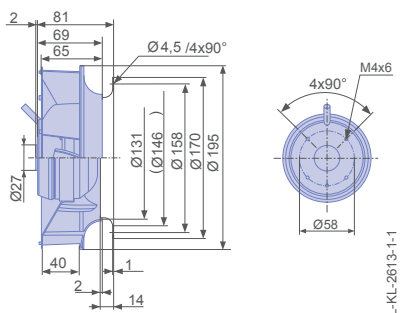

Performance data

Type	Characteristic curve	Voltage	Operating point	Current	Motor input power	Speed	Suction side sound power level
		U [V]		I [A]	P ₁ [W]	n [min ⁻¹]	L _{WAS} [dB]
RH19V-2EP.W6.1R	I	230	①	0.23	55	2680	67
		230*	②	0.26*	60*	2530*	62
		230	③	0.24	55	2620	70
	II	200	④	0.21	42	2590	66
		200	⑤	0.25	50	2390	60
		200	⑥	0.23	46	2510	69
	III	170	⑦	0.21	36	2440	65
		170	⑧	0.25	42	2150	58
		170	⑨	0.23	38	2300	67
	IV	135	⑩	0.20	28	2100	61
		135	⑪	0.23	32	1720	55
		135	⑫	0.22	30	1920	63
	V	110	⑬	0.19	22	1720	56
		110	⑭	0.20	22	1390	49
		110	⑮	0.19	22	1470	59

*rated data

Fan ordering information

Design RH*
Installation position H/Vu/Vo
Electrical connection Supply cable variable 45cm



Type RH19V-2EP.W6.1R
Article no. 113234

Weight [kg] 1.45
* Inlet ring not included

Control technology

<p>Frequency inverter Fcontrol 1~</p>  <p>➤ Page 478</p>	<p>Motor protection units 1~</p>  <p>➤ Page 526</p>	<p>Transformer-based controllers 1~</p>  <p>➤ Page 517</p>	<p>Electronic voltage controllers 1~</p>  <p>➤ Page 492</p>
---	--	---	--

Vpro

for single phase alternating current, 2 pole

RH22V-2E



Description

Motor technology: AC
 Rated voltage U_N : 1~ 230 V*
 Rated frequency f_N : 50 Hz* (60Hz data available)
 Motor input power P_1 : 0.10 kW*
 Rated current I_N : 0.45 A*
 Rated speed n_N : 2560 min⁻¹*
 Current increase ΔI : 0 %
 Service capacitor C_{400V} : 2.5 μF
 Dynamic pressure: $p_{d2} = 5.9 \cdot 10^{-5} \cdot q_v^2$ [Pa]
 Thermal class: **THCL130***
 Min. permitted ambient temperature $t_{R(min)}$: -30 °C
 Min. admissible ambient temperature $t_{R(max)}$: 60 °C
 Motor protection: Thermal contact
 Impeller : High Performance Composite Material, uncoated, black
 Conformity: CE
ErP-data
 Not subject to ErP regulations ($P_1 < 125$ W)
 * Rated data

Characteristic curve

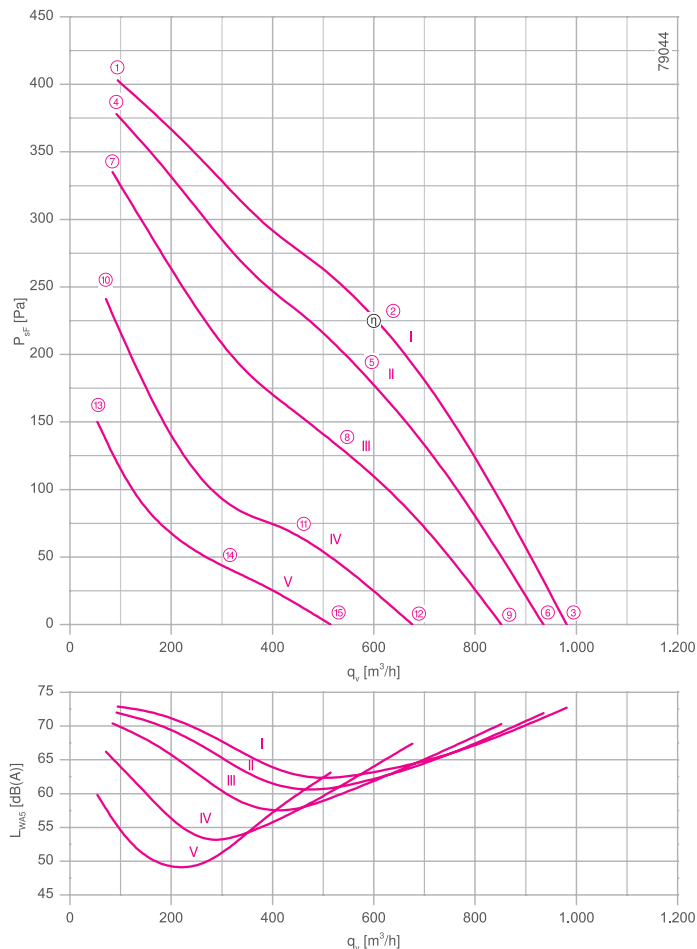

measured with inlet ring, without guard grille according to ISO 5801

- Inlet ring 00407899 Page 450
- Connection diagram 1360-177X SW Page 550
- System components Page 448

Dimensions [mm]

Free-running motor impeller RH
in installation position H/Vu/Vo

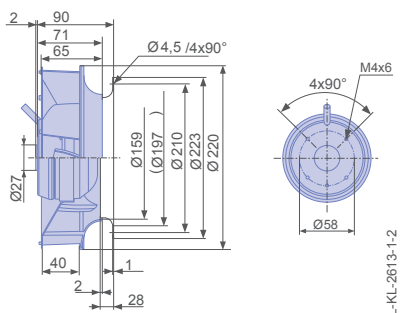

Performance data

Type	Characteristic curve	Voltage	Operating point	Current	Motor input power	Speed	Suction side sound power level
		U [V]		I [A]	P ₁ [W]	n [min ⁻¹]	L _{WAS} [dB]
RH22V-2EP.WA.1R	I	230	①	0.35	80	2730	73
		230*	②	0.46*	110*	2500*	62
		230	③	0.39	90	2650	73
	II	200	④	0.35	70	2640	72
		200	⑤	0.46	95	2320	61
		200	⑥	0.39	80	2520	72
	III	170	⑦	0.35	60	2490	70
		170	⑧	0.46	80	2010	58
		170	⑨	0.40	70	2310	70
	IV	135	⑩	0.35	46	2110	66
		135	⑪	0.42	55	1510	54
		135	⑫	0.39	50	1840	67
	V	110	⑬	0.33	36	1670	60
		110	⑭	0.36	38	1140	48
		110	⑮	0.35	38	1400	63

*rated data

Fan ordering information

Design RH*
Installation position H/Vu/Vo
Electrical connection Supply cable variable 45cm



Type RH22V-2EP.WA.1R
Article no. 113235

Weight [kg] 1.91

* Inlet ring not included

Control technology

Frequency inverter
Fcontrol 1~



➤ Page 478

Motor protection units
1~



➤ Page 526

Transformer-based
controllers 1~



➤ Page 517

Electronic voltage
controllers 1~



➤ Page 492

Information

Cpro-ECblue

Vpro-ECblue

Vpro

L-series

M-series

System components

Control technology

General notes

Vpro

for single phase alternating current, 2 pole

RH22V-2E



Description

Motor technology: AC
 Rated voltage U_N : 1~ 230 V*
 Rated frequency f_N : 50 Hz* (60Hz data available)
 Motor input power P_1 : 0.12 kW*
 Rated current I_N : 0.52 A*
 Rated speed n_N : 2500 min⁻¹*
 Current increase ΔI : 0 %
 Service capacitor C_{400V} : 4.0 μ F
 Thermal class: THCL155*
 Min. permitted ambient temperature $t_{R(min)}$: -30 °C
 Max. permitted ambient temperature $t_{R(max)}$: 60 °C
 Motor protection: Thermal contact
 Impeller : High Performance Composite Material, uncoated, black
 Conformity: CE
ErP-data
 Not subject to ErP regulations ($P_1 < 125$ W)
 * Rated data

Characteristic curve

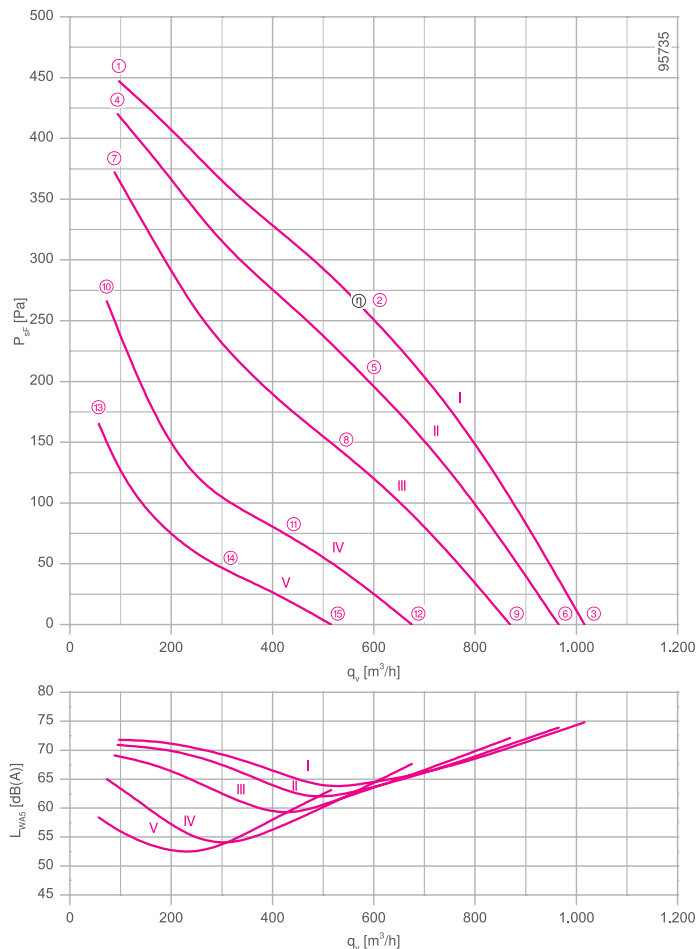

measured with inlet ring, without guard grille according to ISO 5801

- Inlet ring 00407899 Page 450
- Connection diagram 1360-177X SW Page 550
- System components Page 448

Dimensions [mm]

Free-running motor impeller RH
in installation position H/Vu/Vo

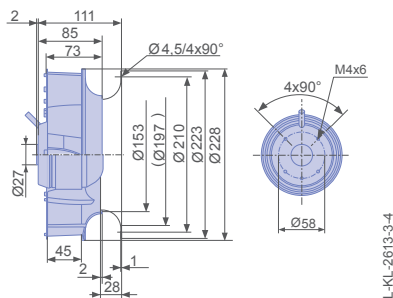

Performance data

Type	Characteristic curve	Voltage	Operating point	Current	Motor input power	Speed	Suction side sound power level
		U [V]		I [A]	P ₁ [W]	n [min ⁻¹]	L _{WAS} [dB]
RH22V-2EP.WC.2R	I	230	①	0.40	90	2720	72
		230*	②	0.52*	120*	2490*	64
		230	③	0.46	110	2600	75
	II	200	④	0.40	75	2630	71
		200	⑤	0.52	100	2300	63
		200	⑥	0.46	90	2470	74
	III	170	⑦	0.40	65	2480	69
		170	⑧	0.52	85	1990	59
		170	⑨	0.46	80	2240	72
	IV	135	⑩	0.39	55	2100	65
		135	⑪	0.46	60	1600	62
		135	⑫	0.44	60	1730	68
	V	110	⑬	0.37	40	1650	58
		110	⑭	0.39	42	1180	57
		110	⑮	0.39	42	1330	63

*rated data

Fan ordering information

Design RH*
Installation position H/Vu/Vo
Electrical connection Supply cable variable 45cm



Type RH22V-2EP.WC.2R
Article no. 161614

Weight [kg] 2.40

* Inlet ring not included

Control technology

Frequency inverter
Fcontrol 1~



➤ Page 478

Motor protection units
1~



➤ Page 526

Transformer-based
controllers 1~



➤ Page 517

Electronic voltage
controllers 1~



➤ Page 492

Vpro

for single phase alternating current, 2 pole

RH25V-2E



Description

Motor technology: AC
 Rated voltage U_N : 1~ 230 V*
 Rated frequency f_N : 50 Hz* (60Hz data available)
 Motor input power P_1 : 0.20 kW*
 Rated current I_N : 0.86 A*
 Rated speed n_N : 2420 min⁻¹*
 Current increase ΔI : 0 %
 Service capacitor C_{400V} : 6.0 μ F
 Dynamic pressure: $p_{d2} = 2.9 \cdot 10^{-5} \cdot q_v^2$ [Pa]
 Thermal class: **THCL155***
 Min. permitted ambient temperature $t_{R(min)}$: -30 °C
 Max. permitted ambient temperature $t_{R(max)}$: 60 °C
 Motor protection: Thermal contact
 Impeller : High Performance Composite Material, uncoated, black
 * Rated data

Characteristic curve

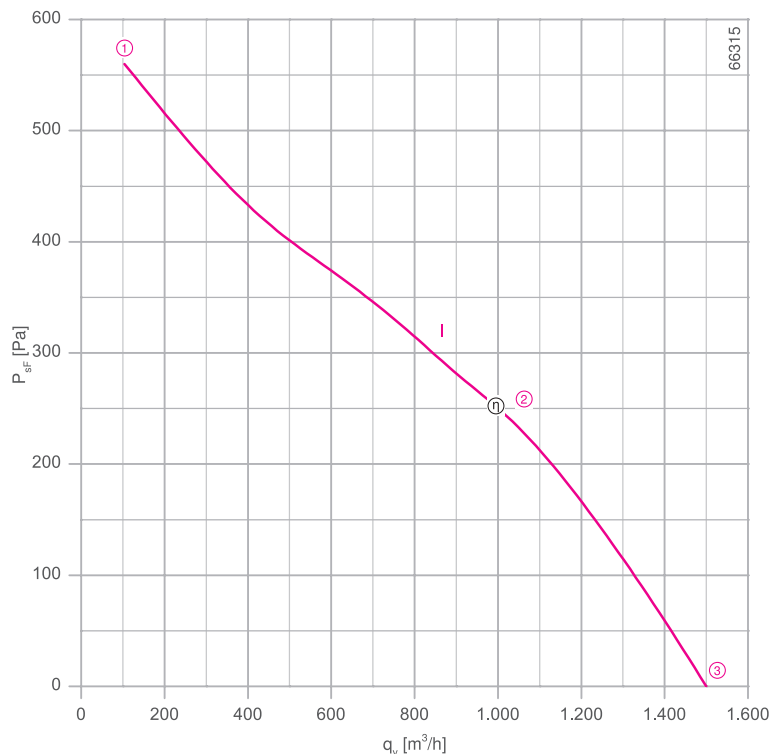

measured with inlet ring, without guard grille according to ISO 5801

- Inlet ring 00407900 Page 450
- Connection diagram 1360-177X SW Page 550
- System components Page 448

Dimensions [mm]

Free-running motor impeller RH
in installation position H/Vu/Vo

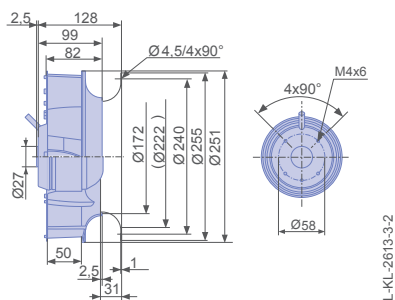

Performance data

Type	Characteristic curve	Voltage	Operating point	Current	Motor input power	Speed	Suction side sound power level
		U [V]		I [A]	P ₁ [W]	n [min ⁻¹]	
RH25V-2EP.WD.1R	I	230	①	0.54	120	2720	
		230*	②	0.86*	200*	2420*	67
		230	③	0.74	170	2550	78

*rated data

Fan ordering information

Design RH*

Installation position H/Vu/Vo



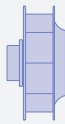

Electrical connection Supply cable variable 45cm



Type RH25V-2EP.WD.1R
Article no. 113237

Weight [kg] 3.10
* Inlet ring not included

Control technology

<p>Frequency inverter Fcontrol 1~</p>  <p>➤ Page 478</p>	<p>Motor protection units 1~</p>  <p>➤ Page 526</p>	<p>Transformer-based controllers 1~</p>  <p>➤ Page 517</p>	<p>Electronic voltage controllers 1~</p>  <p>➤ Page 492</p>
---	--	---	---

- Information
- Cpro-ECblue
- Vpro-ECblue
- Vpro
- L-series
- M-series
- System components
- Control technology
- General notes



Vpro

for single phase alternating current, 4 pole

RH28V-4E



Description

Motor technology: AC
 Rated voltage U_N : 1~ 230 V*
 Rated frequency f_N : 50 Hz*
 Motor input power P_1 : 0.11 kW*
 Rated current I_N : 0.53 A*
 Rated speed n_N : 1360 min⁻¹*
 Current increase ΔI : 0 %
 Service capacitor C_{400V} : 4.0 μ F
 Dynamic pressure: $p_{d2} = 9.4 \cdot 10^{-6} \cdot q_v^2$ [Pa]
 Thermal class: **THCL155***
 Min. permitted ambient temperature $t_{R(min)}$: -30 °C
 Max. permitted ambient temperature $t_{R(max)}$: 60 °C
 Motor protection: Thermal contact
 Impeller : High Performance Composite Material, uncoated, black
 Conformity: CE
ErP-data
 Not subject to ErP regulations ($P_1 < 125$ W)
 * Rated data

Characteristic curve

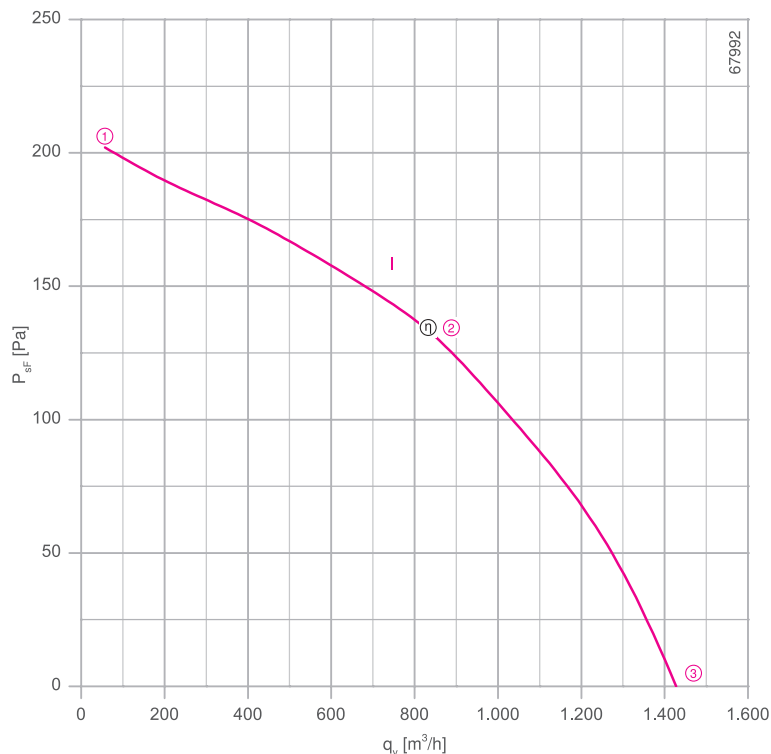

measured with inlet ring, without guard grille according to ISO 5801

- Inlet ring 00275848 Page 450
- Connection diagram 1360-177X SW Page 550
- System components Page 448

Dimensions [mm]

Free-running motor impeller RH
in installation position H/Vu/Vo

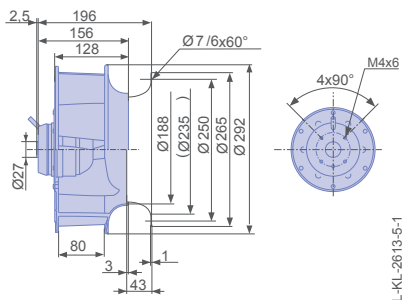

Performance data

Type	Characteristic curve	Voltage	Operating point	Current	Motor input power	Speed	Suction side sound power level
		U [V]		I [A]	P ₁ [W]	n [min ⁻¹]	
RH28V-4EP.WD.1R	I	230	①	0.48	90	1420	62
		230*	②	0.54*	110*	1360*	59
		230	③	0.52	100	1390	66

*rated data

Fan ordering information

Design RH*

Installation position H/Vu/Vo

Electrical connection Supply cable variable
45cm

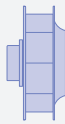

Type RH28V-4EP.WD.1R
Article no. 113298

Weight [kg] 3.30
* Inlet ring not included

Control technology

<p>Frequency inverter Fcontrol 1~</p>  <p>➤ Page 478</p>	<p>Motor protection units 1~</p>  <p>➤ Page 526</p>	<p>Transformer-based controllers 1~</p>  <p>➤ Page 517</p>	<p>Electronic voltage controllers 1~</p>  <p>➤ Page 492</p>
---	--	---	--

Vpro

for single phase alternating current, 4 pole

RH28V-4E



Description

Motor technology: AC
 Rated voltage U_N : 1~ 230 V \pm 10 %*
 Rated frequency f_N : 50 Hz* (60Hz data available)
 Motor input power P_1 : 0.13 kW*
 Rated current I_N : 0.58 A*
 Rated speed n_N : 1350 min⁻¹*
 Current increase ΔI : 0 %
 Service capacitor C_{400V} : 5.0 μ F
 Dynamic pressure: $p_{d2} = 9.1 \cdot 10^{-6} \cdot q_v^2$ [Pa]
 Thermal class: **THCL155***
 Min. permitted ambient temperature $t_{R(min)}$: -15 °C
 Max. permitted ambient temperature $t_{R(max)}$: 60 °C
 Protection class: IP44
 Motor protection: Thermal contact
 Impeller : High Performance Composite Material, uncoated, black
 Motor: 1 coat paint, pebble grey
 * Rated data

Characteristic curve

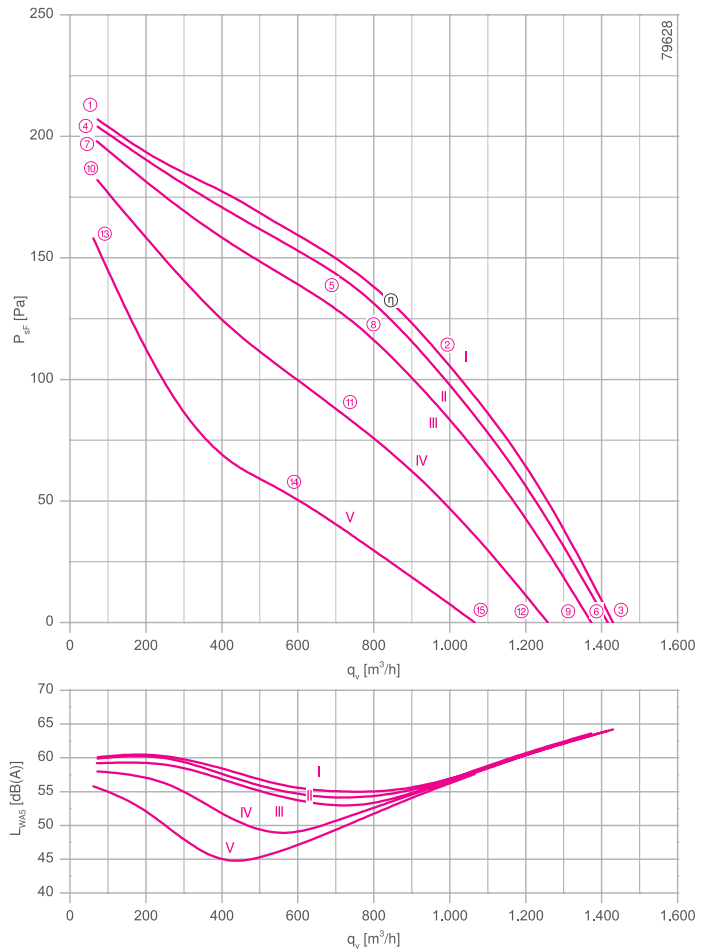

measured with inlet ring, without guard grille according to ISO 5801

- Inlet ring 00275848 Page 450
- Connection diagram 1360-104XA SW Page 549
- System components Page 448

Dimensions [mm]

Free-running motor impeller RH
in installation position H/Vu/Vo

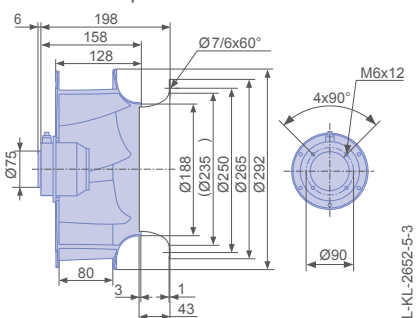

Performance data

Type	Characteristic curve	Voltage	Operating point	Current	Motor input power	Speed	Suction side sound power level
		U [V]		I [A]	P ₁ [W]	n [min ⁻¹]	L _{WA5} [dB]
RH28V-4EK.2A.1R	I	230	①	0.54	110	1410	60
		230*	②	0.58*	130*	1350*	56
		230	③	0.56	120	1380	64
	II	200	④	0.42	80	1400	60
		200	⑤	0.50	100	1310	54
		200	⑥	0.46	90	1360	64
	III	170	⑦	0.37	60	1380	59
		170	⑧	0.46	80	1260	53
		170	⑨	0.42	70	1320	64
	IV	135	⑩	0.34	46	1320	58
		135	⑪	0.42	55	1100	51
		135	⑫	0.39	55	1220	62
	V	110	⑬	0.32	36	1230	56
		110	⑭	0.37	40	870	46
		110	⑮	0.36	38	1020	58

*rated data

Fan ordering information

Design RH*
Installation position H/Vu/Vo
Electrical connection Supply cable lateral 105cm







Type **RH28V-4EK.2A.1R**
Article no. **113302**

Weight [kg] 3.30

* Inlet ring not included

Control technology

<p>Frequency inverter Fcontrol 1~</p>  <p>➤ Page 478</p>	<p>Motor protection units 1~</p>  <p>➤ Page 526</p>	<p>Transformer-based controllers 1~</p>  <p>➤ Page 517</p>	<p>Electronic voltage controllers 1~</p>  <p>➤ Page 492</p>
---	--	---	---

Vpro

for three phase alternating current, 4 pole

RH28V-4DK



Description

Motor technology: AC
 Rated voltage U_N : 3~ 230/400 V (Δ/Y) ± 10 %*
 Rated frequency f_N : 50 Hz* (60Hz data available)
 Motor input power P_1 : 0.09 kW*
 Rated current I_N : 0.42/0.24 A*
 Rated speed n_N : 1390 min⁻¹*
 Starting current I_s : 1.30 A / 0.75 A
 Current increase ΔI : 0 %
 Dynamic pressure: $p_{d2} = 9.1 \cdot 10^{-6} \cdot q_v^2$ [Pa]
 Thermal class: **THCL155***
 Min. permitted ambient temperature $t_{R(min)}$: -15 °C
 Max. permitted ambient temperature $t_{R(max)}$: 60 °C
 Protection class: IP44
 Motor protection: Thermal contact
 Impeller : High Performance Composite Material, uncoated, black
 Motor: 1 coat paint, pebble grey
 Conformity: CE
ErP-data
 Not subject to ErP regulations ($P_1 < 125$ W)
 * Rated data

Characteristic curve

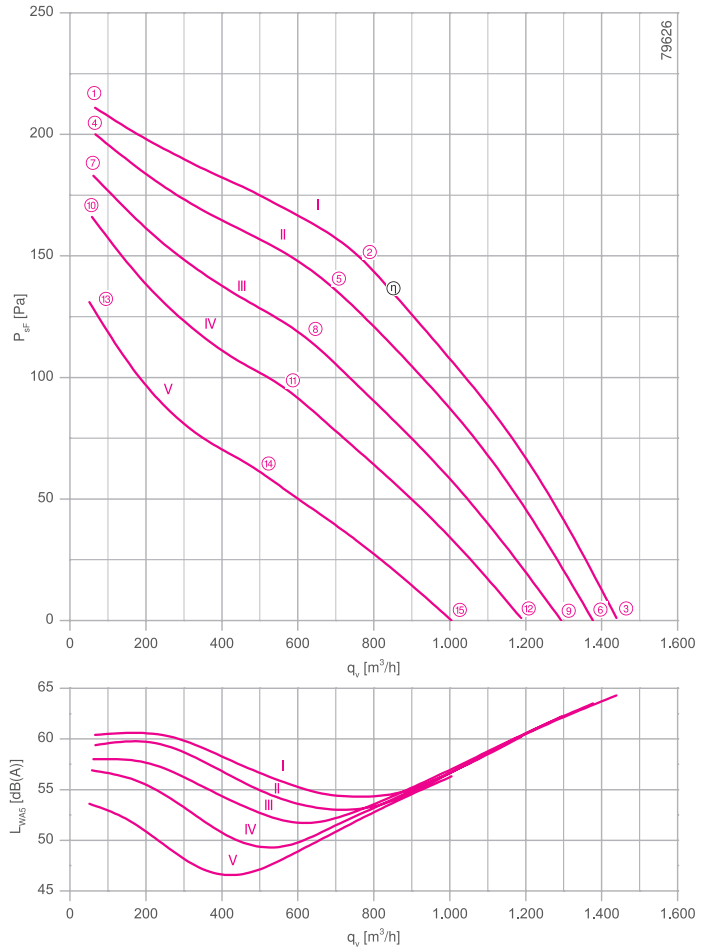

measured with inlet ring, without guard grille according to ISO 5801

- Inlet ring 00275848 Page 450
- Connection diagram 1360-106XA SW Page 550
- System components Page 448

Dimensions [mm]

Free-running motor impeller RH
in installation position H/Vu/Vo

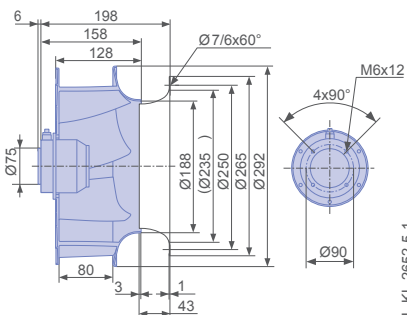

Performance data

Type	Characteristic curve	Voltage	Operating point	Current	Motor input power	Speed	Suction side sound power level
		U [V]		I [A]	P ₁ [W]	n [min ⁻¹]	
RH28V-4DK.2A.1R	I	400	①	0.23	65	1440	60
		400*	②	0.24*	90*	1390*	54
		400	③	0.23	80	1410	64
	II	300	④	0.16	46	1400	59
		300	⑤	0.18	70	1310	53
		300	⑥	0.17	60	1350	64
	III	230	⑦	0.13	38	1340	58
		230	⑧	0.18	60	1200	52
		230	⑨	0.15	50	1260	62
	IV	190	⑩	0.12	34	1270	57
		190	⑪	0.18	50	1090	49
		190	⑫	0.15	44	1170	60
	V	145	⑬	0.12	28	1130	54
		145	⑭	0.17	40	900	47
		145	⑮	0.15	36	990	56

*rated data

Fan ordering information

Design RH*
Installation position H/Vu/Vo
Electrical connection Supply cable lateral 105cm







Type **RH28V-4DK.2A.1R**
Article no. **113258**

Weight [kg] 3.30

* Inlet ring not included

Control technology

<p>Frequency inverter Fcontrol 3~</p>  <p>➤ Page 484</p>	<p>Motor protection units 3~</p>  <p>➤ Page 526</p>	<p>Transformer-based controllers 3~</p>  <p>➤ Page 521</p>	<p>Electronic voltage controllers 3~</p>  <p>➤ Page 506</p>
---	--	---	--



Vpro

for three phase alternating current, 4-4 pole

RH28V-VD



Description

Motor technology: AC
 Rated voltage U_N : 3~ 400 V (Δ/Y) ± 10 %*
 Rated frequency f_N : 50 Hz* (60Hz data available)
 Motor input power P_1 : 0.08/0.05 kW*
 Rated current I_N : 0.16/0.08 A*
 Rated speed n_N : 1330/1060 min⁻¹*
 Starting current I_s : 0.46 A / 0.15 A
 Current increase ΔI : 0 %
 Dynamic pressure: $p_{d2} = 9.1 \cdot 10^{-6} \cdot q_v^2$ [Pa]
 Thermal class: **THCL155***
 Min. permitted ambient temperature $t_{R(min)}$: -15 °C
 Max. permitted ambient temperature $t_{R(max)}$: 60 °C
 Protection class: IP44
 Motor protection: Thermal contact
 Impeller : High Performance Composite Material, uncoated, black
 Motor: 1 coat paint, pebble grey
 Conformity: CE
ErP-data
 Not subject to ErP regulations ($P_1 < 125$ W)
 * Rated data

Characteristic curve

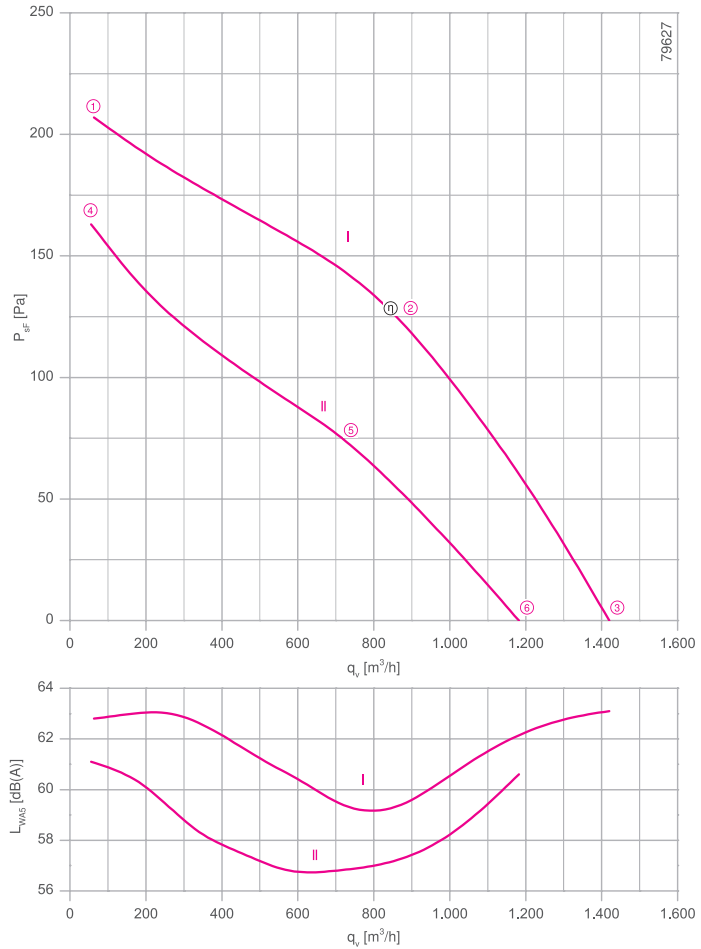

measured with inlet ring, without guard grille according to ISO 5801

- Inlet ring 00275848 Page 450
- Connection diagram 1360-108XA SW Page 549
- System components Page 448

Dimensions [mm]

Free-running motor impeller RH
in installation position H/Vu/Vo

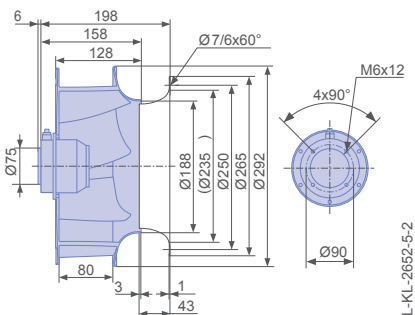

Performance data

Type	Connection	Characteristic curve	Voltage	Operating point	Current	Motor input power	Speed	Suction side sound power level L _{WA5} [dB]
			U [V]					
RH28V-VDK.2A.1R	Δ	I	400	①	0.14	50	1410	63
			400*	②	0.16*	80*	1330*	59
			400	③	0.14	65	1370	63
	Y	II	400	④	0.06	34	1250	61
			400*	⑤	0.08*	50*	1060*	57
			400	⑥	0.07	44	1140	61

*rated data

Fan ordering information

Design RH*

Installation position H/Vu/Vo

Electrical connection Supply cable lateral 105cm

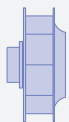

Type RH28V-VDK.2A.1R
Article no. 113278

Weight [kg] 3.30
* Inlet ring not included

Control technology

<p>Frequency inverter Fcontrol 3~</p>  <p>➤ Page 484</p>	<p>Motor protection units 3~</p>  <p>➤ Page 526</p>	<p>Transformer-based controllers 3~</p>  <p>➤ Page 521</p>	<p>Electronic voltage controllers 3~</p>  <p>➤ Page 506</p>
---	--	---	--

Vpro

for single phase alternating current, 4 pole

RH315V-4E



Description

Motor technology: AC
 Rated voltage U_N : 1~ 230 V*
 Rated frequency f_N : 50 Hz*
 Motor input power P_1 : 0.14 kW*
 Rated current I_N : 0.62 A*
 Rated speed n_N : 1240 min⁻¹*
 Current increase ΔI : 0 %
 Service capacitor C_{400V} : 4.0 μF
 Dynamic pressure: $p_{d2} = 5.8 \cdot 10^{-6} \cdot q_v^2$ [Pa]
 Thermal class: **THCL155***
 Min. permitted ambient temperature $t_{R(min)}$: -30 °C
 Max. permitted ambient temperature $t_{R(max)}$: 60 °C
 Motor protection: Thermal contact
 Impeller : High Performance Composite Material, uncoated, black
 * Rated data

Characteristic curve

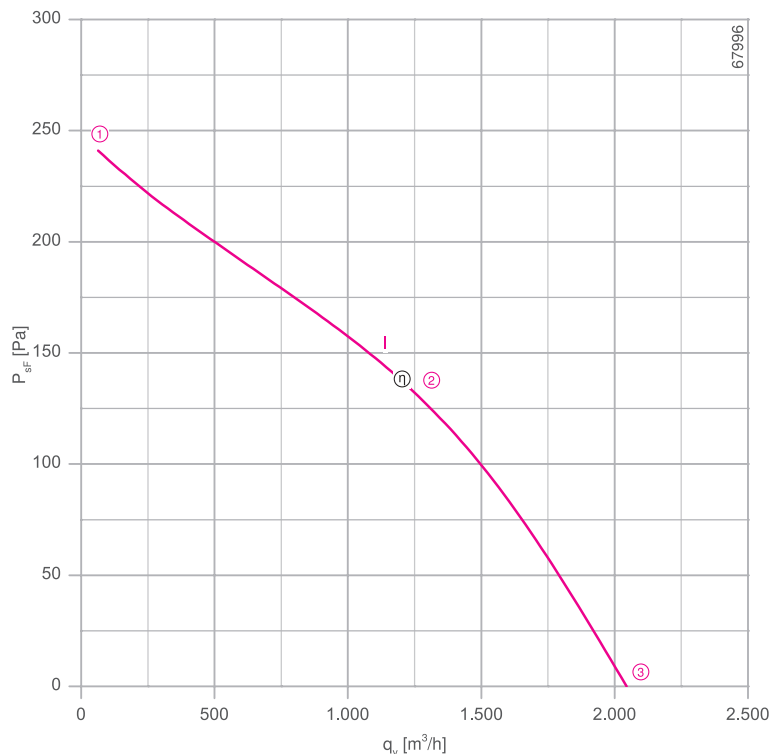

measured with inlet ring, without guard grille according to ISO 5801

- Inlet ring 00335943 Page 450
- Connection diagram 1360-177X SW Page 550
- System components Page 448

Dimensions [mm]

Free-running motor impeller RH
in installation position H/Vu/Vo

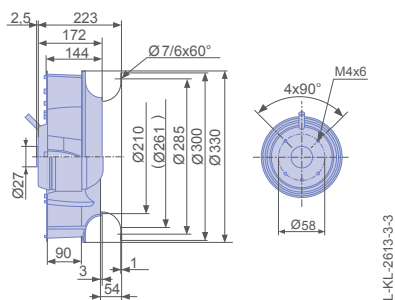

Performance data

Type	Characteristic curve	Voltage	Operating point	Current	Motor input power	Speed	Suction side sound power level
		U [V]		I [A]	P ₁ [W]	n [min ⁻¹]	
RH31V-4EP.WD.1R	I	230	①	0.52	100	1370	64
		230*	②	0.62*	140*	1240*	60
		230	③	0.56	120	1310	67

*rated data

Fan ordering information

Design RH*

Installation position H/Vu/Vo



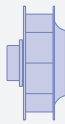

Electrical connection Supply cable variable
45cm



Type RH31V-4EP.WD.1R
Article no. 113299

Weight [kg] 3.60
* Inlet ring not included

Control technology

<p>Frequency inverter Fcontrol 1~</p>  <p>➤ Page 478</p>	<p>Motor protection units 1~</p>  <p>➤ Page 526</p>	<p>Transformer-based controllers 1~</p>  <p>➤ Page 517</p>	<p>Electronic voltage controllers 1~</p>  <p>➤ Page 492</p>
---	--	---	--

Vpro

for single phase alternating current, 4 pole

RH31V-4E



Description

Motor technology: AC
 Rated voltage U_N : 1~ 230 V \pm 10 %*
 Rated frequency f_N : 50 Hz* (60Hz data available)
 Motor input power P_1 : 0.16 kW*
 Rated current I_N : 0.74 A*
 Rated speed n_N : 1400 min⁻¹*
 Current increase ΔI : 35 %
 Service capacitor C_{400V} : 3.0 μ F
 Dynamic pressure: $p_{d2} = 5.7 \cdot 10^{-6} \cdot q_v^2$ [Pa]
 Thermal class: **THCL155***
 Min. permitted ambient temperature $t_{R(min)}$: -15 °C
 Max. permitted ambient temperature $t_{R(max)}$: 60 °C
 Protection class: IP54
 Motor protection: Thermal contact
 Impeller : High Performance Composite Material, uncoated, black
 Conformity: ErP 2015, CE
ErP-Daten
 Efficiency η_{statA} : 43.3 %
 Efficiency: $N_{actual} = 62.2 / N_{target} = 62^{**}$
 * Rated data
 **ErP 2015

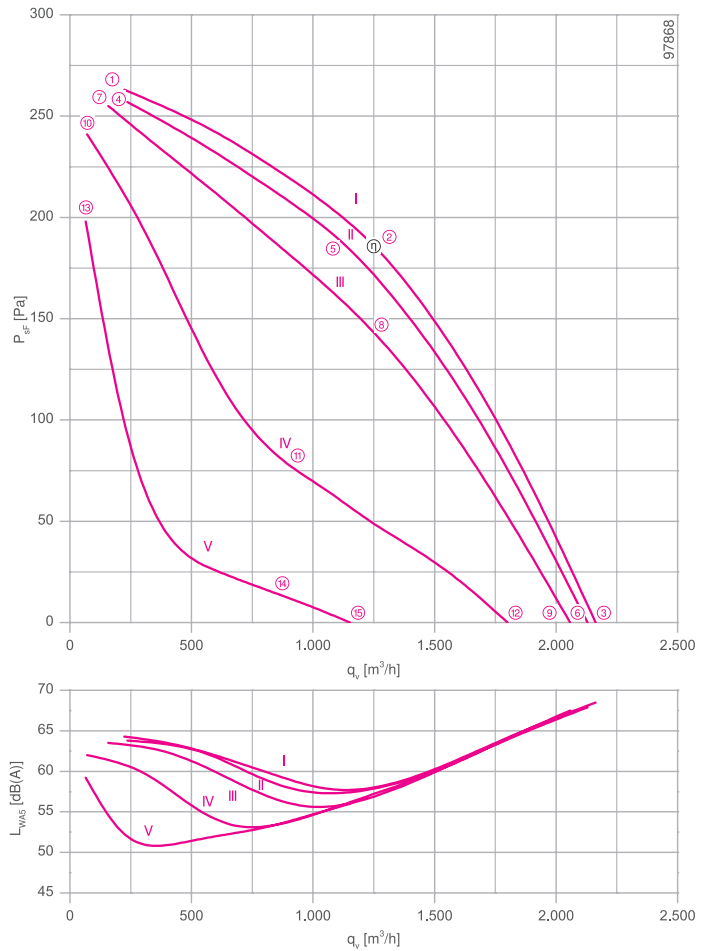

measured with inlet ring, without guard grille according to ISO 5801

- Inlet ring 00335943 Page 450
- Connection diagram 1360-104XA SW Page 549
- System components Page 448

Dimensions [mm]

Free-running motor impeller RH
in installation position H/Vu/Vo

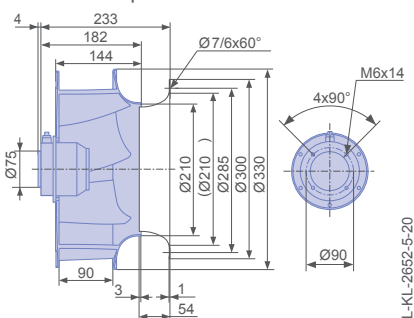

Performance data

Type	Characteristic curve	Voltage	Operating point	Current	Motor input power	Speed	Suction side sound power level
		U [V]		I [A]	P ₁ [W]	n [min ⁻¹]	L _{WAS} [dB]
RH31V-4EK.0F.1R	I	230	①	0.60	110	1450	64
		230*	②	0.74*	160*	1400*	58
		230	③	0.66	130	1430	69
	II	200	④	0.54	100	1430	64
		200	⑤	0.76	140	1370	57
		200	⑥	0.62	120	1410	68
	III	170	⑦	0.50	80	1410	64
		170	⑧	0.84	140	1290	57
		170	⑨	0.66	110	1360	68
	IV	135	⑩	0.50	65	1370	62
		135	⑪	1.00	130	940	54
		135	⑫	0.82	110	1190	64
	V	110	⑬	0.58	65	1240	59
		110	⑭	0.94	95	610	53
		110	⑮	0.90	90	780	56

*rated data

Fan ordering information

Design RH*
Installation position H/Vu/Vo
Electrical connection Supply cable lateral 105cm





Type RH31V-4EK.0F.1R
Article no. 161819

Weight [kg] 4.40

* Inlet ring not included

Control technology

<p>Frequency inverter Fcontrol 1~</p>  <p>➤ Page 478</p>	<p>Motor protection units 1~</p>  <p>➤ Page 526</p>	<p>Transformer-based controllers 1~</p>  <p>➤ Page 517</p>	<p>Electronic voltage controllers 1~</p>  <p>➤ Page 492</p>
---	--	---	---

Vpro

for single phase alternating current, 4 pole

RH31V-4E



Description

Motor technology: AC
 Rated voltage U_N : 1~ 230 V±10 %*
 Rated frequency f_N : 50 Hz* (60Hz data available)
 Motor input power P_1 : 0.17 kW*
 Rated current I_N : 0.82 A*
 Rated speed n_N : 1310 min⁻¹*
 Current increase ΔI : 0 %
 Service capacitor C_{400V} : 6.0 µF
 Dynamic pressure: $p_{d2} = 5.7 \cdot 10^{-6} \cdot q_v^2$ [Pa]
 Thermal class: **THCL155***
 Min. permitted ambient temperature $t_{R(min)}$: -15 °C
 Max. permitted ambient temperature $t_{R(max)}$: 60 °C
 Protection class: IP44
 Motor protection: Thermal contact
 Impeller : High Performance Composite Material, uncoated, black
 Motor: 1 coat paint, pebble grey
 * Rated data

Characteristic curve

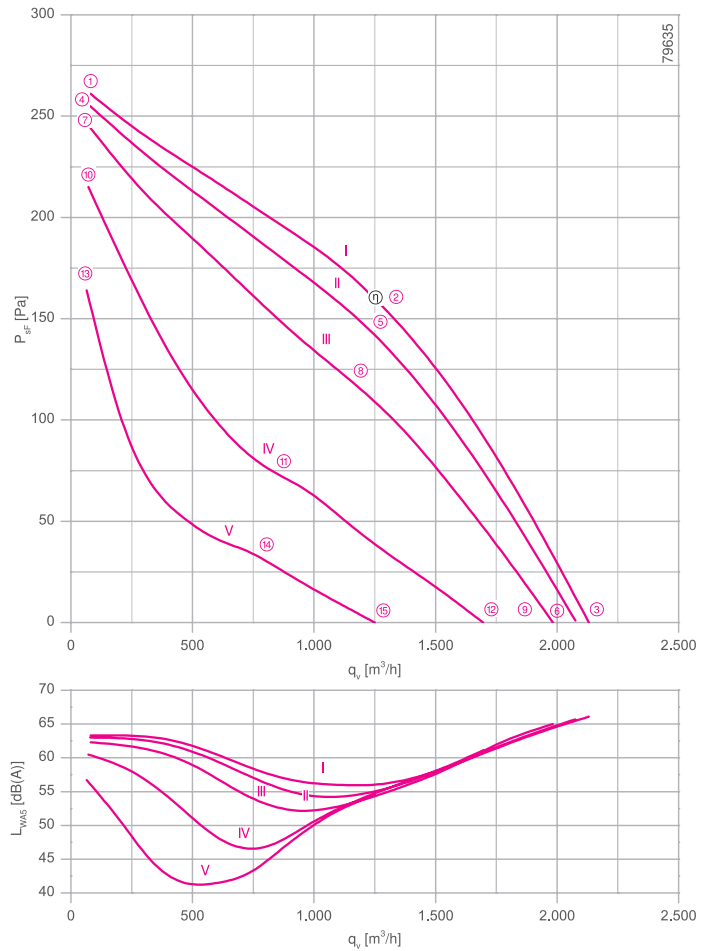

measured with inlet ring, without guard grille according to ISO 5801

- Inlet ring 00335943 Page 450
- Connection diagram 1360-104XA SW Page 549
- System components Page 448

Dimensions [mm]

Free-running motor impeller RH
in installation position H/Vu/Vo

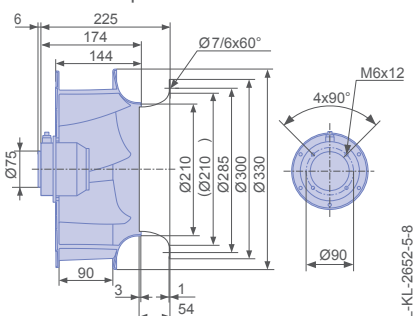

Performance data

Type	Characteristic curve	Voltage	Operating point	Current	Motor input power	Speed	Suction side sound power level
		U [V]		I [A]	P ₁ [W]	n [min ⁻¹]	L _{WAS} [dB]
RH31V-4EK.2C.1R	I	230	①	0.70	140	1410	63
		230*	②	0.82*	170*	1310*	56
		230	③	0.74	160	1360	66
	II	200	④	0.56	110	1390	63
		200	⑤	0.74	140	1260	55
		200	⑥	0.66	130	1330	66
	III	170	⑦	0.50	85	1360	62
		170	⑧	0.72	120	1160	53
		170	⑨	0.62	100	1270	65
	IV	135	⑩	0.48	65	1280	61
		135	⑪	0.68	85	890	47
		135	⑫	0.60	80	1080	61
	V	110	⑬	0.48	50	1120	57
		110	⑭	0.58	60	660	42
		110	⑮	0.56	55	810	55

*rated data

Fan ordering information

Design RH*
Installation position H/Vu/Vo
Electrical connection Supply cable lateral 105cm







Type RH31V-4EK.2C.1R
Article no. 113303

Weight [kg] 4.20

* Inlet ring not included

Control technology

<p>Frequency inverter Fcontrol 1~</p>  <p>➤ Page 478</p>	<p>Motor protection units 1~</p>  <p>➤ Page 526</p>	<p>Transformer-based controllers 1~</p>  <p>➤ Page 517</p>	<p>Electronic voltage controllers 1~</p>  <p>➤ Page 492</p>
---	--	---	---

Vpro

for single phase alternating current, 4 pole

RH31V-4E



Description

Motor technology: AC
 Rated voltage U_N : 1~ 230 V \pm 10 %*
 Rated frequency f_N : 50 Hz* (60Hz data available)
 Motor input power P_1 : 0.20 kW*
 Rated current I_N : 1.40 A*
 Rated speed n_N : 1390 min⁻¹*
 Starting current I_s : 3.00 A
 Current increase ΔI : 0 %
 Service capacitor C_{400V} : 4.0 μ F
 Dynamic pressure: $p_{d2} = 5.7 \cdot 10^{-6} \cdot q_v^2$ [Pa]
 Thermal class: **THCL155***
 Min. permitted ambient temperature $t_{R(min)}$: -15 °C
 Max. permitted ambient temperature $t_{R(max)}$: 60 °C
 Protection class: IP44
 Motor protection: Thermal contact
 Impeller : High Performance Composite Material, uncoated, black
 Motor: 1 coat paint, pebble grey
 * Rated data

Characteristic curve

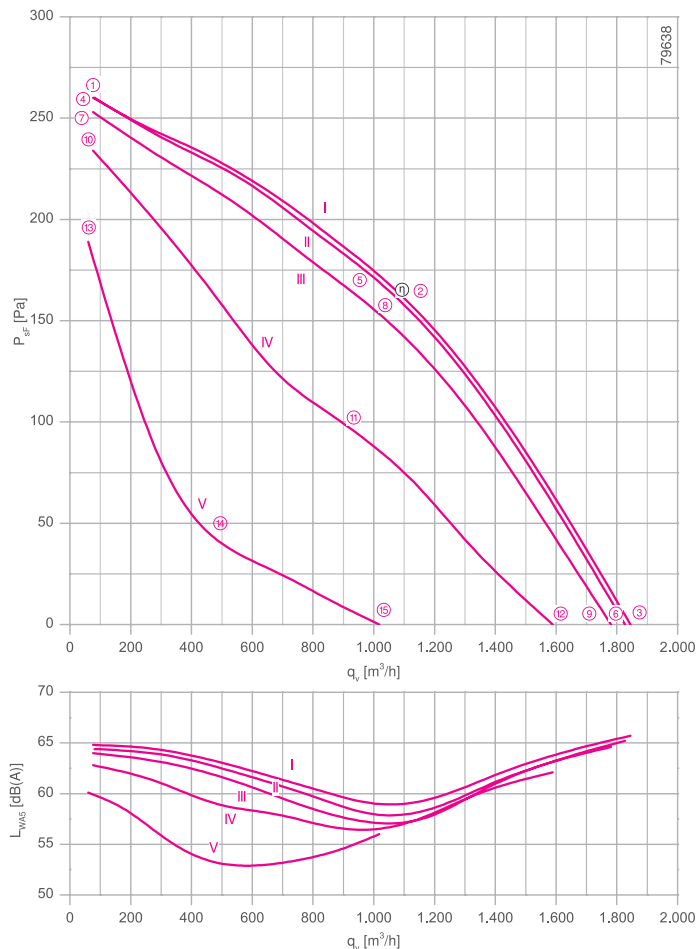

measured with inlet ring, without guard grille according to ISO 5801

- Inlet ring 00335943 Page 450
- Connection diagram 1360-104XA SW Page 549
- System components Page 448

Dimensions [mm]

Free-running motor impeller RH
in installation position H/Vu/Vo

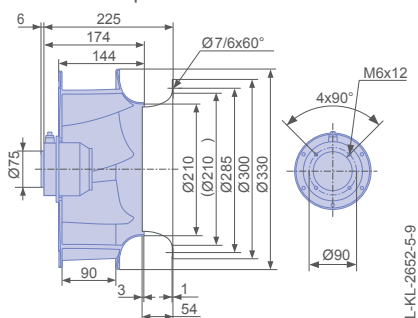

Performance data

Type	Characteristic curve	Voltage	Operating point	Current	Motor input power	Speed	Suction side sound power level
		U [V]		I [A]	P ₁ [W]	n [min ⁻¹]	L _{WA5} [dB]
RH31V-4EK.2F.1R	I	230	①	1.35	170	1430	65
		230*	②	1.40*	200*	1390*	59
		230	③	1.35	190	1410	66
	II	200	④	1.00	120	1430	64
		200	⑤	1.10	160	1380	58
		200	⑥	1.05	140	1390	65
	III	170	⑦	0.78	95	1410	64
		170	⑧	0.98	130	1330	57
		170	⑨	0.90	120	1360	65
	IV	135	⑩	0.72	80	1350	63
		135	⑪	1.10	120	1110	57
		135	⑫	0.96	100	1210	62
	V	110	⑬	0.78	70	1210	60
		110	⑭	1.05	85	720	54
		110	⑮	1.00	80	790	56

*rated data

Fan ordering information

Design RH*
Installation position H/Vu/Vo
Electrical connection Supply cable lateral 105cm





Type **RH31V-4EK.2F.1R**
Article no. **113369**

Weight [kg] 5.00

* Inlet ring not included

Control technology

<p>Frequency inverter Fcontrol 1~</p>  <p>➤ Page 478</p>	<p>Motor protection units 1~</p>  <p>➤ Page 526</p>	<p>Transformer-based controllers 1~</p>  <p>➤ Page 517</p>	<p>Electronic voltage controllers 1~</p>  <p>➤ Page 492</p>
---	--	---	---

Vpro

for single phase alternating current, 6 pole

RH315V-6E



Description

Motor technology: AC
 Rated voltage U_N : 1~ 230 V*
 Rated frequency f_N : 50 Hz* (60Hz data available)
 Motor input power P_1 : 0.08 kW*
 Rated current I_N : 0.42 A*
 Rated speed n_N : 920 min⁻¹*
 Starting current I_A : 0.70 A
 Current increase ΔI : 0 %
 Service capacitor C_{400V} : 2.0 μ F
 Dynamic pressure: $p_{d2} = 5.7 \cdot 10^{-6} \cdot q_v^2$ [Pa]
 Thermal class: **THCL155***
 Min. permitted ambient temperature $t_{R(min)}$: -15 °C
 Max. permitted ambient temperature $t_{R(max)}$: 60 °C
 Protection class: IP44
 Motor protection: Thermal contact
 Impeller: High Performance Composite Material, uncoated, black
 Motor: 1 coat paint, pebble grey
 Conformity: CE
ErP-data
 Not subject to ErP regulations ($P_1 < 125$ W)
 * Rated data

Characteristic curve

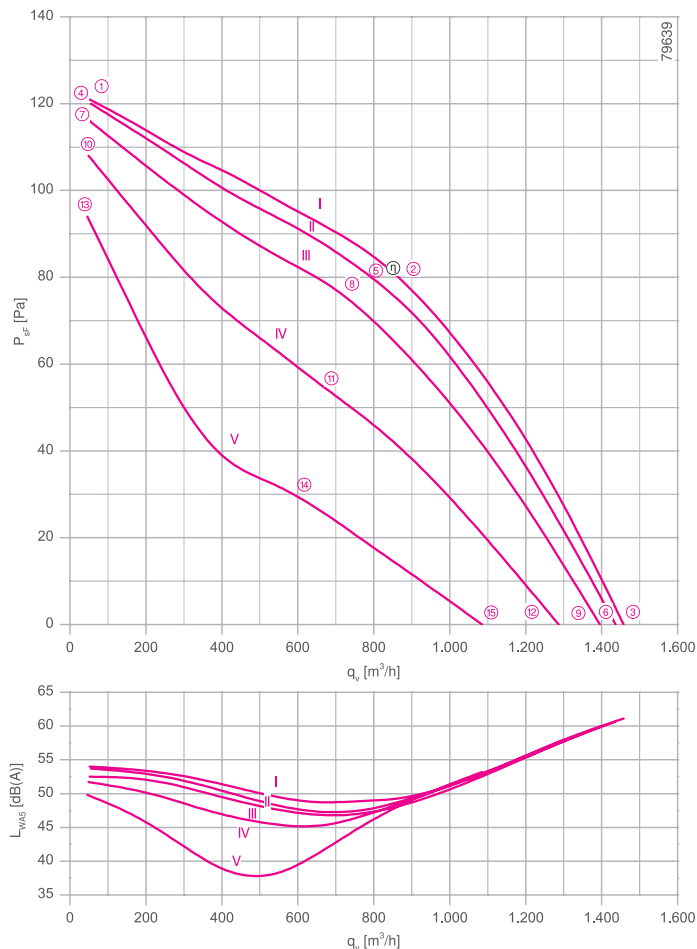

measured with inlet ring, without guard grille according to ISO 5801

- Inlet ring 00335943 Page 450
- Connection diagram 1360-104XA SW Page 549
- System components Page 448

Dimensions [mm]

Free-running motor impeller RH
in installation position H/Vu/Vo

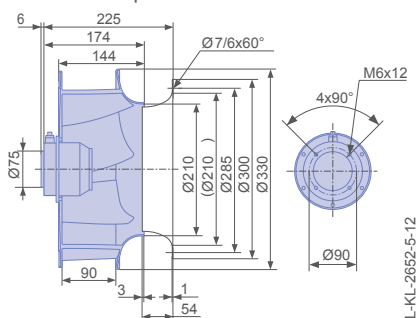

Performance data

Type	Characteristic curve	Voltage	Operating point	Current	Motor input power	Speed	Suction side sound power level
		U [V]		I [A]	P ₁ [W]	n [min ⁻¹]	L _{WAS} [dB]
RH31V-6EK.2A.1R	I	230	①	0.40	70	960	54
		230*	②	0.42*	80*	920*	49
		230	③	0.42	75	940	61
	II	200	④	0.32	50	950	54
		200	⑤	0.37	65	900	48
		200	⑥	0.34	60	920	61
	III	170	⑦	0.27	40	940	53
		170	⑧	0.34	55	860	48
		170	⑨	0.31	46	900	60
	IV	135	⑩	0.24	28	900	52
		135	⑪	0.33	40	740	45
		135	⑫	0.29	36	830	58
	V	110	⑬	0.23	22	840	50
		110	⑭	0.28	28	700	53
110		⑮	0.31	30	580	38	

*rated data

Fan ordering information

Design RH*
Installation position H/Vu/Vo
Electrical connection Supply cable lateral 105cm







Type **RH31V-6EK.2A.1R**
Article no. **113304**

Weight [kg] 3.60

* Inlet ring not included

Control technology

<p>Frequency inverter Fcontrol 1~</p>  <p>➤ Page 478</p>	<p>Motor protection units 1~</p>  <p>➤ Page 526</p>	<p>Transformer-based controllers 1~</p>  <p>➤ Page 517</p>	<p>Electronic voltage controllers 1~</p>  <p>➤ Page 492</p>
---	--	---	--

Vpro

for three phase alternating current, 4 pole

RH315V-4D



Description

Motor technology: AC
 Rated voltage U_N : 3~ 230/400 V (Δ/Y) ± 10 %*
 Rated frequency f_N : 50 Hz* (60Hz data available)
 Motor input power P_1 : 0.15 kW*
 Rated current I_N : 0.64/0.37 A*
 Rated speed n_N : 1410 min⁻¹*
 Starting current I_s : 2.80 A / 1.70 A
 Current increase ΔI : 0 %
 Dynamic pressure: $p_{d2} = 5.7 \cdot 10^{-6} \cdot q_v^2$ [Pa]
 Thermal class: **THCL155***
 Min. permitted ambient temperature $t_{R(min)}$: -15 °C
 Max. permitted ambient temperature $t_{R(max)}$: 60 °C
 Protection class: IP54
 Motor protection: Thermal contact
 Impeller : High Performance Composite Material, uncoated, black
 Conformity: ErP 2015, CE
ErP-Daten
 Efficiency η_{statA} : 45.6 %
 Efficiency: $N_{actual} = 64.6 / N_{target} = 62$ **
 * Rated data
 **ErP 2015

Characteristic curve

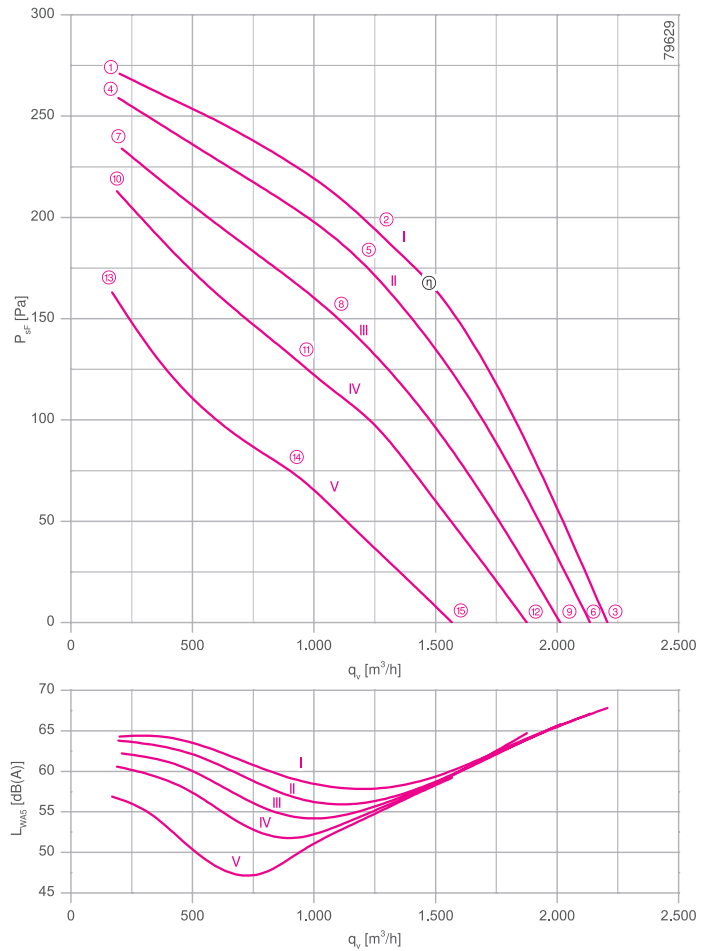

measured with inlet ring, without guard grille according to ISO 5801

- Inlet ring 00335943 Page 450
- Connection diagram 1360-106XA SW Page 549
- System components Page 448

Dimensions [mm]

Free-running motor impeller RH
in installation position H/Vu/Vo

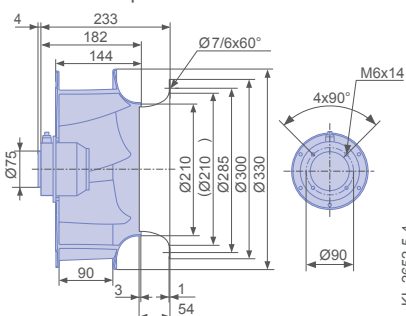

Performance data

Type	Characteristic curve	Voltage	Operating point	Current	Motor input power	Speed	Suction side sound power level
		U [V]		I [A]	P ₁ [W]	n [min ⁻¹]	L _{WA5} [dB]
RH31V-4DK.0F.1R	I	400	①	0.34	100	1450	64
		400*	②	0.37*	150*	1410*	58
		400	③	0.35	130	1440	68
	II	300	④	0.25	85	1420	64
		300	⑤	0.32	130	1350	56
		300	⑥	0.28	110	1390	67
	III	230	⑦	0.24	80	1350	62
		230	⑧	0.34	120	1240	56
		230	⑨	0.28	95	1310	66
	IV	190	⑩	0.25	70	1290	61
		190	⑪	0.36	110	1130	53
		190	⑫	0.30	85	1220	65
	V	145	⑬	0.27	60	1130	57
		145	⑭	0.35	80	920	53
		145	⑮	0.31	70	1030	59

*rated data

Fan ordering information

Design RH*
Installation position H/Vu/Vo
Electrical connection Supply cable lateral 105cm



Type **RH31V-4DK.0F.1R**
Article no. **113296**

Weight [kg] 4.40

* Inlet ring not included

Control technology

<p>Frequency inverter Fcontrol 3~</p>  <p>➤ Page 484</p>	<p>Motor protection units 3~</p>  <p>➤ Page 526</p>	<p>Transformer-based controllers 3~</p>  <p>➤ Page 521</p>	<p>Electronic voltage controllers 3~</p>  <p>➤ Page 506</p>
---	--	---	--

Vpro

for three phase alternating current, 4 pole

RH31V-4D



Description

Motor technology: AC
 Rated voltage U_N : 3~ 230/400 V (Δ/Y) ± 10 %*
 Rated frequency f_N : 50 Hz* (60Hz data available)
 Motor input power P_1 : 0.15 kW*
 Rated current I_N : 0.61/0.35 A*
 Rated speed n_N : 1370 min⁻¹*
 Starting current I_s : 2.20 A / 1.20 A
 Current increase ΔI : 0 %
 Dynamic pressure: $p_{d2} = 5.7 \cdot 10^{-6} \cdot q_v^2$ [Pa]
 Thermal class: **THCL155***
 Min. permitted ambient temperature $t_{R(min)}$: -15 °C
 Max. permitted ambient temperature $t_{R(max)}$: 60 °C
 Protection class: IP44
 Motor protection: Thermal contact
 Impeller : High Performance Composite Material, uncoated, black
 Motor: 1 coat paint, pebble grey
 Conformity: ErP 2015, CE
ErP-Daten
 Efficiency η_{statA} : 42.9 %
 Efficiency: $N_{actual} = 62.0 / N_{target} = 62$ **
 * Rated data
 **ErP 2015

Characteristic curve

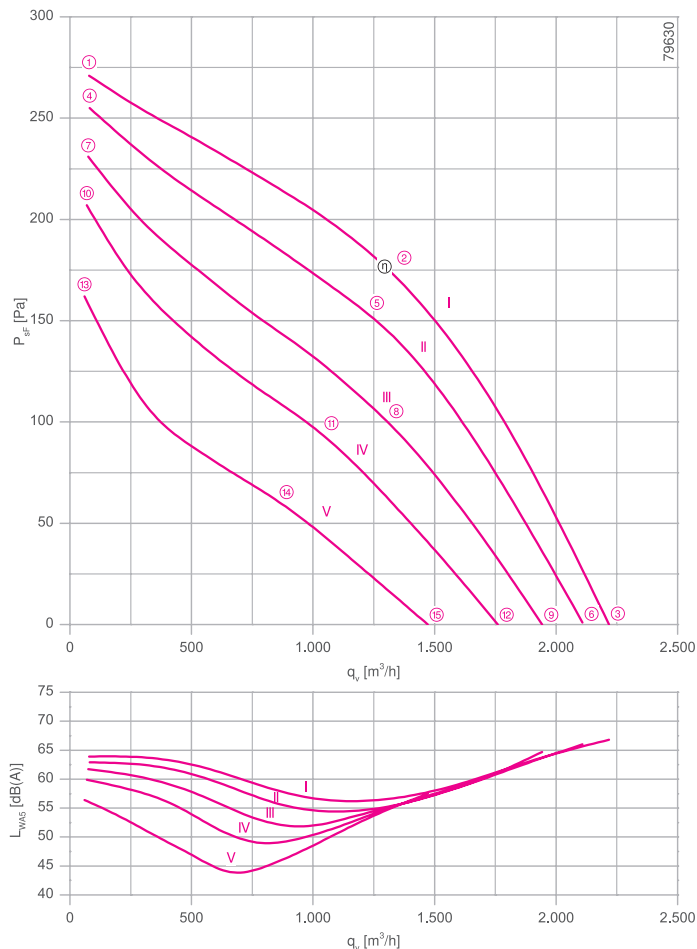

measured with inlet ring, without guard grille according to ISO 5801

- Inlet ring 00335943 Page 450
- Connection diagram 1360-106XA SW Page 549
- System components Page 448

Dimensions [mm]

Free-running motor impeller RH
in installation position H/Vu/Vo

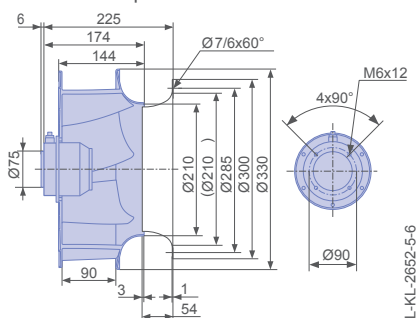

Performance data

Type	Characteristic curve	Voltage	Operating point	Current	Motor input power	Speed	Suction side sound power level
		U [V]		I [A]	P ₁ [W]	n [min ⁻¹]	L _{WAS} [dB]
RH31V-4DK.2C.1R	I	400	①	0.32	95	1440	64
		400*	②	0.35*	150*	1370*	57
		400	③	0.33	120	1400	67
	II	300	④	0.23	75	1390	63
		300	⑤	0.30	130	1280	54
		300	⑥	0.26	100	1330	66
	III	230	⑦	0.20	60	1330	62
		230	⑧	0.30	110	1150	54
		230	⑨	0.26	85	1230	65
	IV	190	⑩	0.20	55	1250	60
		190	⑪	0.30	90	1030	50
		190	⑫	0.26	75	1130	61
	V	145	⑬	0.20	46	1110	56
		145	⑭	0.28	65	830	45
		145	⑮	0.25	60	950	58

*rated data

Fan ordering information

Design RH*
Installation position H/Vu/Vo
Electrical connection Supply cable lateral 105cm

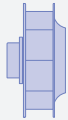

Type **RH31V-4DK.2C.1R**
Article no. **113259**

Weight [kg] 4.20

* Inlet ring not included

Control technology

<p>Frequency inverter Fcontrol 3~</p>  <p>➤ Page 484</p>	<p>Motor protection units 3~</p>  <p>➤ Page 526</p>	<p>Transformer-based controllers 3~</p>  <p>➤ Page 521</p>	<p>Electronic voltage controllers 3~</p>  <p>➤ Page 506</p>
---	--	---	--

Vpro

for three phase alternating current, 6 pole

RH315V-6D



Description

Motor technology: AC
 Rated voltage U_N : 3~ 230/400 V (Δ/Y) ± 10 %*
 Rated frequency f_N : 50 Hz* (60Hz data available)
 Motor input power P_1 : 0.08 kW*
 Rated current I_N : 0.42/0.24 A*
 Rated speed n_N : 930 min⁻¹*
 Starting current I_A : 0.90 A / 0.55 A
 Current increase ΔI : 0 %
 Dynamic pressure: $p_{d2} = 5.7 \cdot 10^{-6} \cdot q_v^2$ [Pa]
 Thermal class: **THCL155***
 Min. permitted ambient temperature $t_{R(min)}$: -15 °C
 Max. permitted ambient temperature $t_{R(max)}$: 60 °C
 Protection class: IP44
 Motor protection: Thermal contact
 Impeller : High Performance Composite Material, uncoated, black
 Motor: 1 coat paint, pebble grey
 Conformity: CE
ErP-data
 Not subject to ErP regulations ($P_1 < 125$ W)
 * Rated data

Characteristic curve

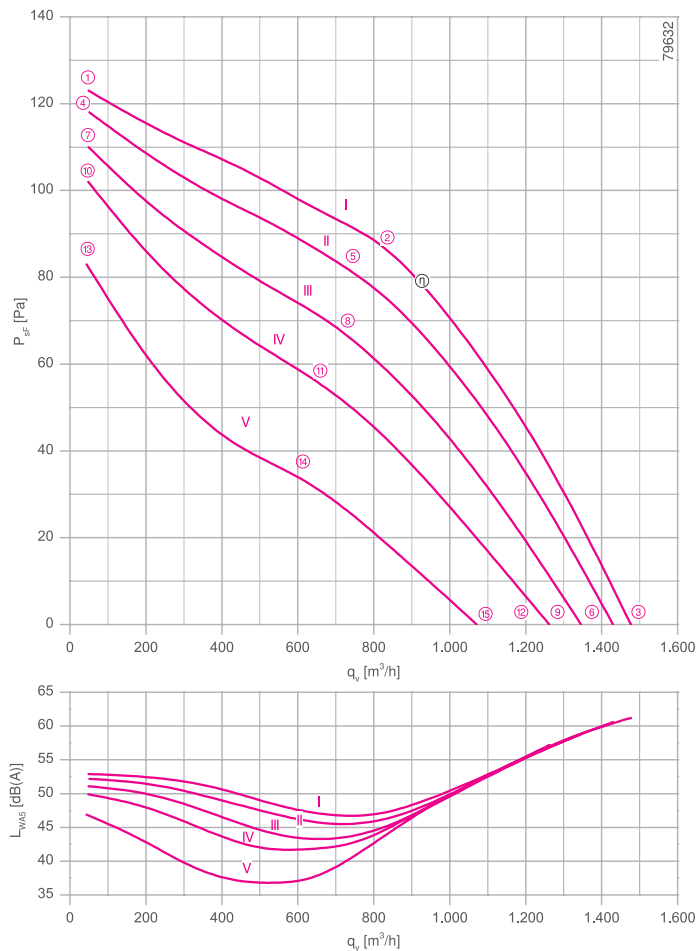

- Inlet ring 00335943 Page 450
- Connection diagram 1360-106XA SW Page 549
- System components Page 448

Dimensions [mm]

Free-running motor impeller RH
in installation position H/Vu/Vo

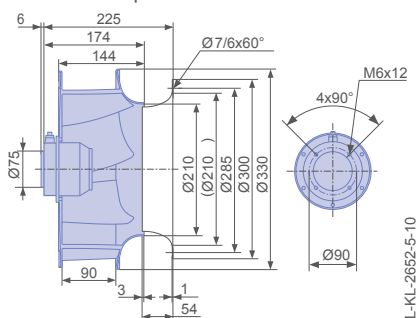

Performance data

Type	Characteristic curve	Voltage	Operating point	Current	Motor input power	Speed	Suction side sound power level
		U [V]		I [A]	P ₁ [W]	n [min ⁻¹]	L _{WAS} [dB]
RH31V-6DK.2A.1R	I	400	①	0.24	60	970	53
		400*	②	0.24*	80*	930*	47
		400	③	0.24	70	950	61
	II	300	④	0.16	38	940	52
		300	⑤	0.18	55	890	46
		300	⑥	0.17	46	920	61
	III	230	⑦	0.13	28	910	51
		230	⑧	0.15	42	820	45
		230	⑨	0.14	36	860	59
	IV	190	⑩	0.11	22	880	50
		190	⑪	0.14	36	750	43
		190	⑫	0.13	30	810	57
	V	145	⑬	0.10	18	790	47
		145	⑭	0.13	26	610	37
		145	⑮	0.12	22	690	52

*rated data

Fan ordering information

Design RH*
Installation position H/Vu/Vo
Electrical connection Supply cable lateral 105cm







Type **RH31V-6DK.2A.1R**
Article no. **113260**

Weight [kg] 3.60

* Inlet ring not included

Control technology

<p>Frequency inverter Fcontrol 3~</p>  <p>➤ Page 484</p>	<p>Motor protection units 3~</p>  <p>➤ Page 526</p>	<p>Transformer-based controllers 3~</p>  <p>➤ Page 521</p>	<p>Electronic voltage controllers 3~</p>  <p>➤ Page 506</p>
---	--	---	--



Vpro

for three phase alternating current, 4-4 pole

RH315V-VD



Description

Motor technology: AC
 Rated voltage U_N : 3- 400 V (Δ/Y) ± 10 %*
 Rated frequency f_N : 50 Hz* (60Hz data available)
 Motor input power P_1 : 0,14/0,095 kW*
 Rated current I_N : 0,29/0,15 A*
 Rated speed n_N : 1340/1090 min⁻¹*
 Starting current I_a : 1.00 A / 0.32 A
 Dynamic pressure: $p_{d2} = 5.7 \cdot 10^{-6} \cdot q_v^2$ [Pa]
 Thermal class: **THCL155***
 Min. permitted ambient temperature $t_{R(\min)}$: -15 °C
 Max. permitted ambient temperature $t_{R(\max)}$: 60 °C
 Protection class: IP44
 Motor protection: Thermal contact
 Impeller : High Performance Composite Material, uncoated, black
 Motor: 1 coat paint, pebble grey
 Conformity: ErP 2015, CE
ErP-Daten
 Efficiency η_{statA} : 42.8 %
 Efficiency: $N_{\text{actual}} = 62.4 / N_{\text{target}} = 62$ **
 * Rated data
 **ErP 2015

Characteristic curve

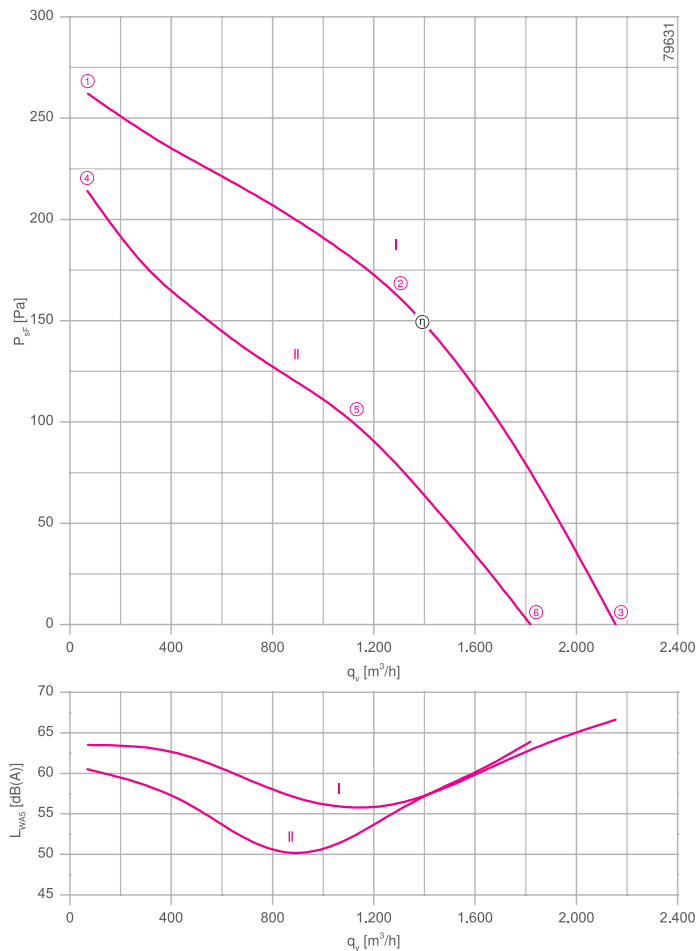

measured with inlet ring, without guard grille according to ISO 5801

- Inlet ring 00335943 Page 450
- Connection diagram 1360-108XA SW Page 549
- System components Page 448

Dimensions [mm]

Free-running motor impeller RH
in installation position H/Vu/Vo

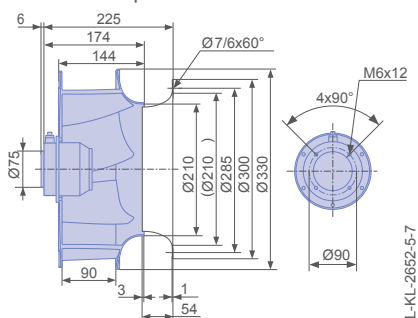

Performance data

Type	Connection	Characteristic curve	Voltage	Operating point	Current	Motor input power	Speed	Suction side sound power level L _{WA5} [dB]
			U [V]		I [A]	P ₁ [W]	n [min ⁻¹]	
RH31V-VDK.2C.1R	Δ	I	400	①	0.24	80	1430	64
			400*	②	0.29*	140*	1340*	56
			400	③	0.27	110	1380	67
	Y	II	400	④	0.10	55	1290	61
			400*	⑤	0.15*	95*	1090*	52
			400	⑥	0.13	80	1180	64

*rated data

Fan ordering information

Design RH*

Installation position H/Vu/Vo

Electrical connection Supply cable lateral 105cm

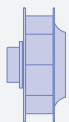

Type RH31V-VDK.2C.1R
Article no. 113276

Weight [kg] 4.20
* Inlet ring not included

Control technology

<p>Frequency inverter Fcontrol 3~</p>  <p>➤ Page 484</p>	<p>Motor protection units 3~</p>  <p>➤ Page 526</p>	<p>Transformer-based controllers 3~</p>  <p>➤ Page 521</p>	<p>Electronic voltage controllers 3~</p>  <p>➤ Page 506</p>
---	--	---	--

Vpro

for three phase alternating current, 6-6 pole

RH315-SD



Description

Motor technology: AC
 Rated voltage U_N : 3- 400 V (Δ/Y) $\pm 10\%$ *
 Rated frequency f_N : 50 Hz* (60Hz data available)
 Motor input power P_1 : 0.05/0.03 kW*
 Rated current I_N : 0.11/0.05 A*
 Rated speed n_N : 870/ 640 min⁻¹*
 Starting current I_A : 0.22 A / 0.07 A
 Dynamic pressure: $p_{d2} = 5.7 \cdot 10^{-6} \cdot q_v^2$ [Pa]
 Thermal class: **THCL155***
 Min. permitted ambient temperature $t_{R(min)}$: -15 °C
 Max. permitted ambient temperature $t_{R(max)}$: 60 °C
 Protection class: IP44
 Motor protection: Thermal contact
 Impeller : High Performance Composite Material, uncoated, black
 Motor: 1 coat paint, pebble grey
 Conformity: CE
ErP-data
 Not subject to ErP regulations ($P_1 < 125$ W)
 * Rated data

Characteristic curve

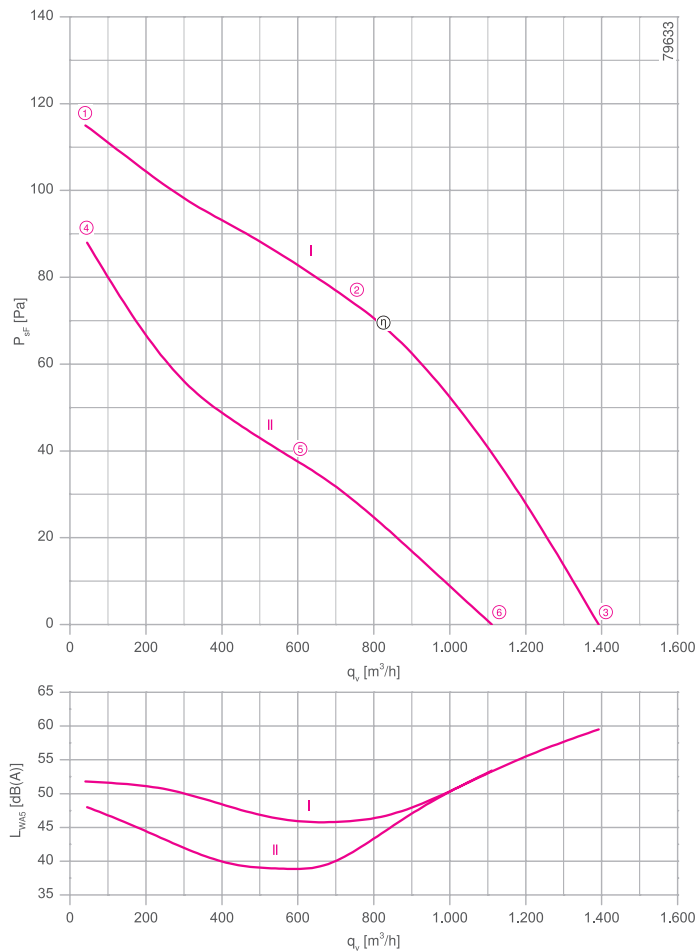

measured with inlet ring, without guard grille according to ISO 5801

- Inlet ring 00335943 Page 450
- Connection diagram 1360-108XA SW Page 549
- System components Page 448

Dimensions [mm]

Free-running motor impeller RH
in installation position H/Vu/Vo

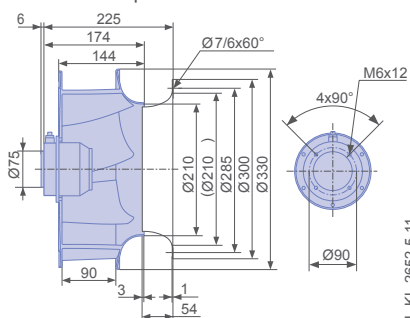

Performance data

Type	Connection	Characteristic curve	Voltage	Operating point	Current	Motor input power	Speed	Suction side sound power level L _{WA5} [dB]
			U [V]		I [A]	P ₁ [W]	n [min ⁻¹]	
RH31V-SDK.2A.1R	Δ	I	400	①	0.10	34	940	52
			400*	②	0.11*	50*	870*	47
			400	③	0.10	44	900	60
	Y	II	400	④	0.04	20	820	48
			400*	⑤	0.05*	30*	640*	39
			400	⑥	0.04	26	720	53

*rated data

Fan ordering information

Design RH*

Installation position H/Vu/Vo

Electrical connection Supply cable lateral 105cm

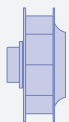

Type RH31V-SDK.2A.1R
Article no. 113277

Weight [kg] 3.60
* Inlet ring not included

Control technology

<p>Frequency inverter Fcontrol 3~</p>  <p>➤ Page 484</p>	<p>Motor protection units 3~</p>  <p>➤ Page 526</p>	<p>Transformer-based controllers 3~</p>  <p>➤ Page 521</p>	<p>Electronic voltage controllers 3~</p>  <p>➤ Page 506</p>
---	--	---	--

Vpro

for single phase alternating current, 4 pole

RH35V-4E



Description

Motor technology: AC
 Rated voltage U_N : 1~ 230 V \pm 10 %*
 Rated frequency f_N : 50 Hz*
 Motor input power P_1 : 0.28 kW*
 Rated current I_N : 1.25 A*
 Rated speed n_N : 1340 min⁻¹*
 Starting current I_s : 3.00 A
 Current increase ΔI : 10 %
 Service capacitor C_{400V} : 5.0 μ F
 Dynamic pressure: $p_{d2} = 3.6 \cdot 10^{-6} \cdot q_v^2$ [Pa]
 Thermal class: **THCL155***
 Min. permitted ambient temperature $t_{R(min)}$: -15 °C
 Max. permitted ambient temperature $t_{R(max)}$: 60 °C
 Protection class: IP44
 Motor protection: Thermal contact
 Impeller : High Performance Composite Material, uncoated, black
 Motor: 1 coat paint, pebble grey
 * Rated data

Characteristic curve

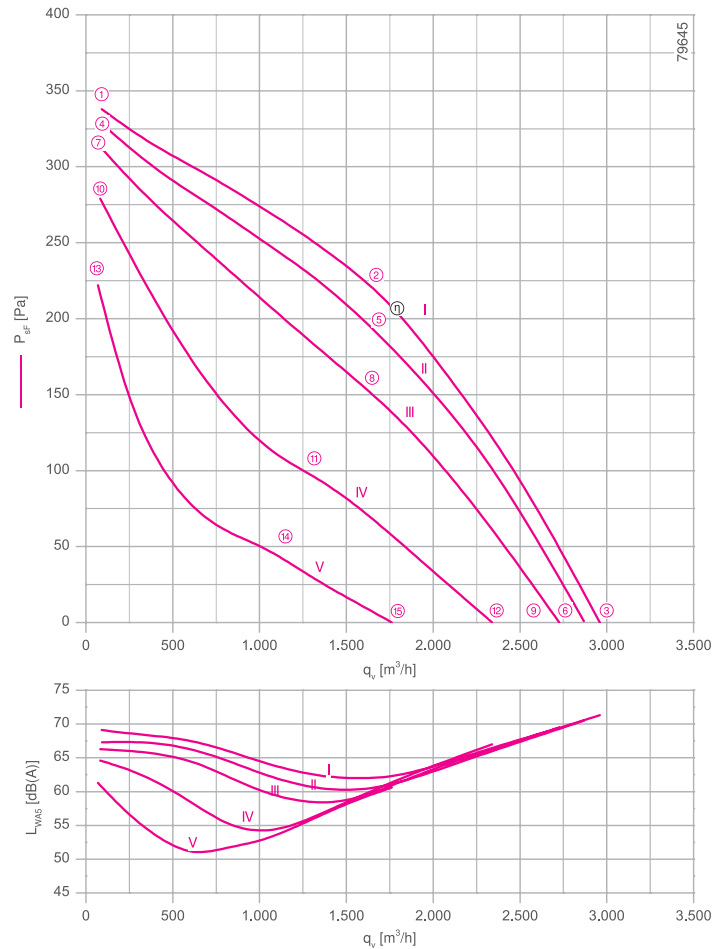

measured with inlet ring, without guard grille according to ISO 5801

- Inlet ring 00275850 Page 450
- Connection diagram 1360-104XA SW Page 549
- System components Page 448

Dimensions [mm]

Free-running motor impeller RH
in installation position H/Vu/Vo

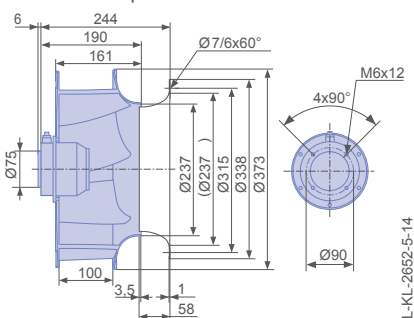

Performance data

Type	Characteristic curve	Voltage	Operating point	Current	Motor input power	Speed	Suction side sound power level
		U [V]		I [A]	P ₁ [W]	n [min ⁻¹]	L _{WA5} [dB]
RH35V-4EK.2F.1R	I	230	①	0.88	200	1430	69
		230*	②	1.25*	280*	1340*	62
		230	③	1.10	250	1380	71
	II	200	④	0.84	170	1400	67
		200	⑤	1.25	250	1290	61
		200	⑥	1.10	220	1340	71
	III	170	⑦	0.82	140	1370	66
		170	⑧	1.30	220	1190	59
		170	⑨	1.15	190	1270	70
	IV	135	⑩	0.86	120	1300	65
		135	⑪	1.35	180	940	54
		135	⑫	1.20	160	1100	67
	V	110	⑬	0.88	95	1160	61
		110	⑭	1.20	130	720	55
		110	⑮	1.15	120	840	61

*rated data

Fan ordering information

Design RH*
Installation position H/Vu/Vo
Electrical connection Supply cable lateral 105cm







Type **RH35V-4EK.2F.1R**
Article no. **113370**

Weight [kg] 5.50

* Inlet ring not included

Control technology

<p>Frequency inverter Fcontrol 1~</p>  <p>➤ Page 478</p>	<p>Motor protection units 1~</p>  <p>➤ Page 526</p>	<p>Transformer-based controllers 1~</p>  <p>➤ Page 517</p>	<p>Electronic voltage controllers 1~</p>  <p>➤ Page 492</p>
---	--	---	---

Vpro

for single phase alternating current, 4 pole

RH35V-4E



Description

Motor technology: AC
 Rated voltage U_N : 1~ 230 V \pm 10 %*
 Rated frequency f_N : 50 Hz*
 Motor input power P_1 : 0.27 kW*
 Rated current I_N : 1.30 A*
 Rated speed n_N : 1390 min⁻¹*
 Current increase ΔI : 25 %
 Service capacitor C_{400V} : 6.0 μ F
 Dynamic pressure: $p_{d2} = 3.6 \cdot 10^{-6} \cdot q_v^2$ [Pa]
 Thermal class: **THCL155***
 Min. permitted ambient temperature $t_{R(min)}$: -15 °C
 Max. permitted ambient temperature $t_{R(max)}$: 60 °C
 Protection class: IP54
 Motor protection: Thermal contact
 Impeller : High Performance Composite Material, uncoated, black
 Motor: 1 coat paint, pebble grey
 Conformity: ErP 2013, CE
ErP-Daten
 Efficiency η_{statA} : 42.6 %
 Efficiency: $N_{actual} = 59.1 / N_{target} = 58$ **
 * Rated data
 **ErP 2013

Characteristic curve

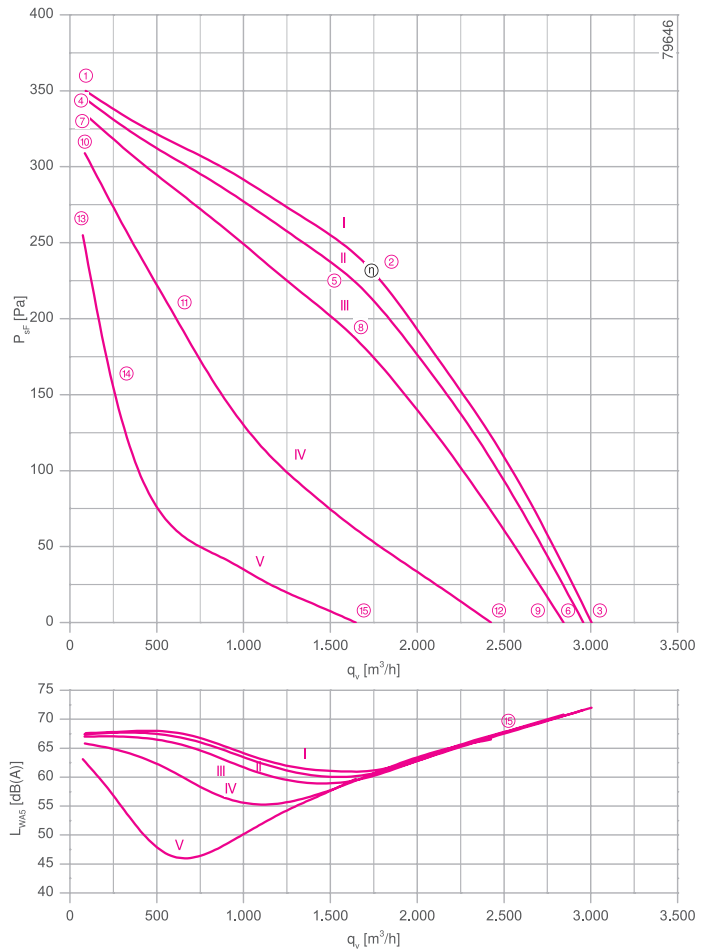

measured with inlet ring, without guard grille according to ISO 5801

- Inlet ring 00275850 Page 450
- Connection diagram 1360-104XA SW Page 549
- System components Page 448

Dimensions [mm]

Free-running motor impeller RH
in installation position H/Vu/Vo

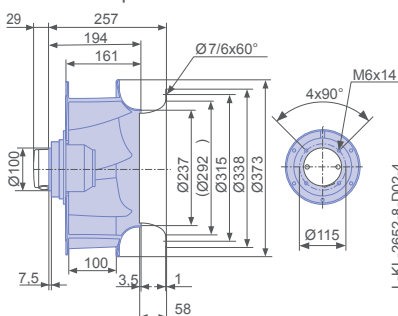

Performance data

Type	Characteristic curve	Voltage	Operating point	Current	Motor input power	Speed	Suction side sound power level
		U [V]		I [A]	P ₁ [W]	n [min ⁻¹]	L _{WAS} [dB]
RH35V-4EK.4C.1R	I	230	①	1.00	170	1450	68
		230*	②	1.30*	270*	1390*	61
		230	③	1.20	230	1410	72
	II	200	④	0.82	140	1440	67
		200	⑤	1.30	240	1350	60
		200	⑥	1.10	200	1390	72
	III	170	⑦	0.78	120	1420	67
		170	⑧	1.40	220	1280	59
		170	⑨	1.15	190	1340	71
	IV	135	⑩	0.82	110	1360	66
		135	⑪	1.60	190	940	54
		135	⑫	1.35	170	1150	67
	V	110	⑬	0.96	100	1240	63
		110	⑭	1.45	130	650	46
		110	⑮	1.40	130	780	60

*rated data

Fan ordering information

Design RH*

Installation position H/Vu/Vo

Electrical connection Cable box D02 with cable lateral 105cm

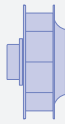

Type RH35V-4EK.4C.1R
Article no. 113305

Weight [kg] 6.50

* Inlet ring not included

Control technology

<p>Frequency inverter Fcontrol 1~</p>  <p>➤ Page 478</p>	<p>Motor protection units 1~</p>  <p>➤ Page 526</p>	<p>Transformer-based controllers 1~</p>  <p>➤ Page 517</p>	<p>Electronic voltage controllers 1~</p>  <p>➤ Page 492</p>
---	--	---	--

Vpro

for single phase alternating current, 4 pole

RH35V-4E



Description

Motor technology: AC
 Rated voltage U_N : 1~ 230 V \pm 10 %*
 Rated frequency f_N : 50 Hz* (60Hz data available)
 Motor input power P_1 : 0.29 kW*
 Rated current I_N : 1.50 A*
 Rated speed n_N : 1440 min⁻¹*
 Current increase ΔI : 30 %
 Service capacitor C_{400V} : 8.0 μ F
 Dynamic pressure: $p_{d2} = 3.6 \cdot 10^{-6} \cdot q_v^2$ [Pa]
 Thermal class: **THCL155***
 Min. permitted ambient temperature $t_{R(min)}$: -15 °C
 Max. permitted ambient temperature $t_{R(max)}$: 60 °C
 Protection class: IP54
 Motor protection: Thermal contact
 Impeller : High Performance Composite Material, uncoated, black
 Motor: 1 coat paint, pebble grey
 Conformity: ErP 2013, CE
ErP-Daten
 Efficiency η_{statA} : 42.6 %
 Efficiency: $N_{actual} = 58.8 / N_{target} = 58$ **
 * Rated data
 **ErP 2013

Characteristic curve

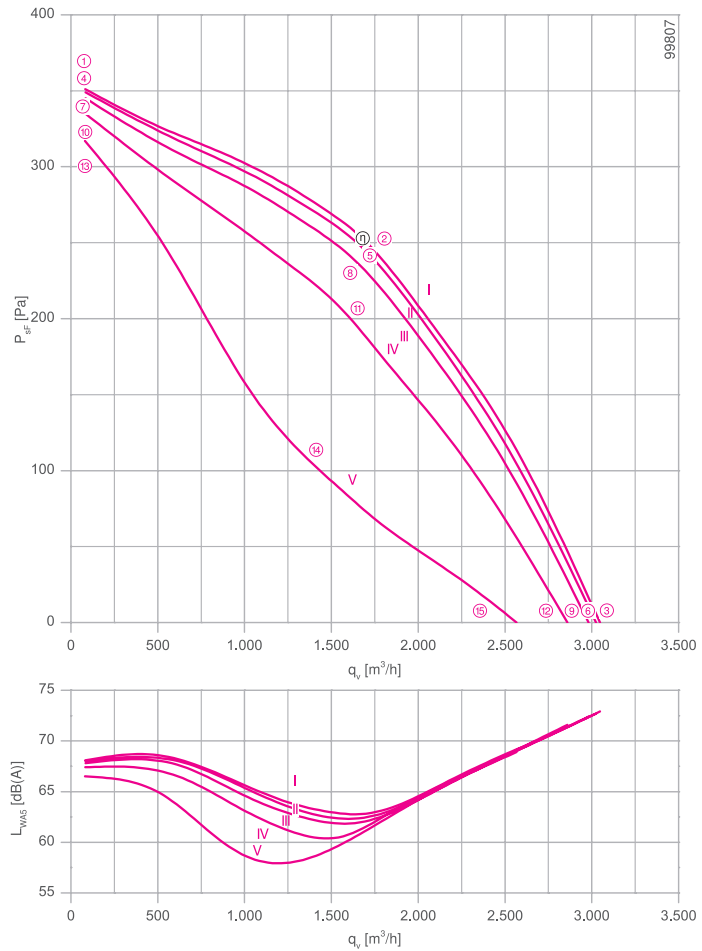

measured with inlet ring, without guard grille according to ISO 5801

- Inlet ring 00275850 Page 450
- Connection diagram 1360-104XA SW Page 549
- System components Page 448

Dimensions [mm]

Free-running motor impeller RH
in installation position H/Vu/Vo

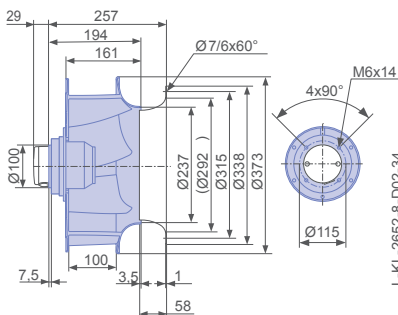

Performance data

Type	Characteristic curve	Voltage	Operating point	Current	Motor input power	Speed	Suction side sound power level
		U [V]		I [A]	P ₁ [W]	n [min ⁻¹]	L _{WAS} [dB]
RH35V-4EK.4F.1R	I	230	①	1.30	190	1470	68
		230*	②	1.50*	290*	1440*	63
		230	③	1.40	260	1450	73
	II	200	④	0.90	150	1470	68
		200	⑤	1.35	260	1430	62
		200	⑥	1.20	220	1440	73
	III	170	⑦	0.80	130	1460	68
		170	⑧	1.45	240	1400	62
		170	⑨	1.20	200	1420	72
	IV	135	⑩	0.86	110	1440	67
		135	⑪	1.75	230	1310	61
		135	⑫	1.40	190	1370	72
	V	110	⑬	0.96	100	1400	67
		110	⑭	2.40	230	990	62
		110	⑮	1.80	190	1230	69

*rated data

Fan ordering information

Design RH*

Installation position H/Vu/Vo

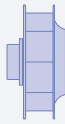

Electrical connection Cable box D02 with cable lateral 105cm



Type RH35V-4EK.4F.1R
Article no. 160176

Weight [kg] 7.90
* Inlet ring not included

Control technology

<p>Frequency inverter Fcontrol 1~</p>  <p>➤ Page 478</p>	<p>Motor protection units 1~</p>  <p>➤ Page 526</p>	<p>Transformer-based controllers 1~</p>  <p>➤ Page 517</p>	<p>Electronic voltage controllers 1~</p>  <p>➤ Page 492</p>
---	--	---	--

Vpro

for single phase alternating current, 6 pole

RH35V-6E



Description

Motor technology: AC
 Rated voltage U_N : 1~ 230 V \pm 10 %*
 Rated frequency f_N : 50 Hz* (60Hz data available)
 Motor input power P_1 : 0.11 kW*
 Rated current I_N : 0.48 A*
 Rated speed n_N : 910 min⁻¹*
 Starting current I_A : 1.00 A
 Current increase ΔI : 0 %
 Service capacitor C_{400V} : 4.0 μ F
 Dynamic pressure: $p_{d2} = 3.6 \cdot 10^{-6} \cdot q_v^2$ [Pa]
 Thermal class: **THCL155**
 Min. permitted ambient temperature $t_{R(min)}$: -15 °C
 Max. permitted ambient temperature $t_{R(max)}$: 60 °C
 Protection class: IP44
 Motor protection: Thermal contact
 Impeller : High Performance Composite Material, uncoated, black
 Motor: 1 coat paint, pebble grey
 Conformity: CE
ErP-data
 Not subject to ErP regulations ($P_1 < 125$ W)
 * Rated data

Characteristic curve

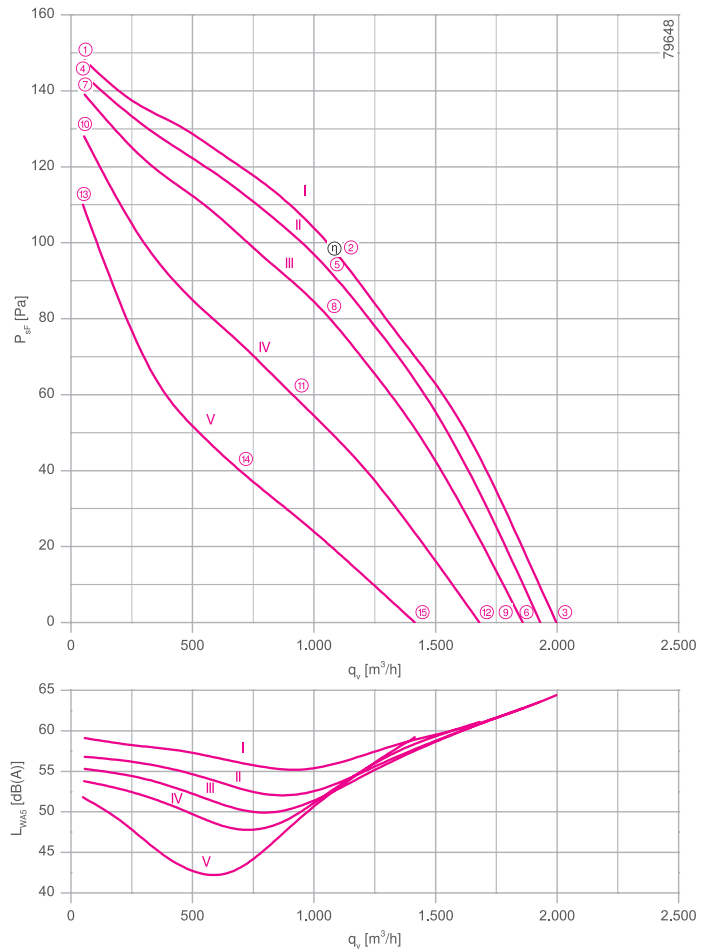

measured with inlet ring, without guard grille according to ISO 5801

- Inlet ring 00275850 Page 450
- Connection diagram 1360-104XA SW Page 549
- System components Page 448

Dimensions [mm]

Free-running motor impeller RH
in installation position H/Vu/Vo

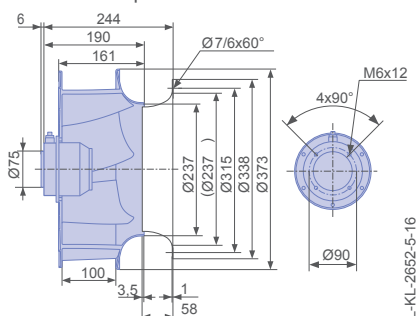

Performance data

Type	Characteristic curve	Voltage	Operating point	Current	Motor input power	Speed	Suction side sound power level
		U [V]		I [A]	P ₁ [W]	n [min ⁻¹]	L _{WAS} [dB]
RH35V-6EK.2C.1R	I	230	①	0.44	95	950	59
		230*	②	0.48*	110*	910*	56
		230	③	0.46	100	930	64
	II	200	④	0.36	70	940	57
		200	⑤	0.46	90	880	53
		200	⑥	0.42	85	910	64
	III	170	⑦	0.32	55	930	55
		170	⑧	0.44	75	840	52
		170	⑨	0.39	65	880	63
	IV	135	⑩	0.30	42	890	54
		135	⑪	0.42	55	730	48
		135	⑫	0.38	50	790	61
	V	110	⑬	0.29	32	820	52
		110	⑭	0.40	44	580	43
		110	⑮	0.37	40	670	59

*rated data

Fan ordering information

Design RH*
Installation position H/Vu/Vo
Electrical connection Supply cable lateral 105cm







Type RH35V-6EK.2C.1R
Article no. 113371

Weight [kg] 4.70

* Inlet ring not included

Control technology

<p>Frequency inverter Fcontrol 1~</p>  <p>➤ Page 478</p>	<p>Motor protection units 1~</p>  <p>➤ Page 526</p>	<p>Transformer-based controllers 1~</p>  <p>➤ Page 517</p>	<p>Electronic voltage controllers 1~</p>  <p>➤ Page 492</p>
---	--	---	--



Vpro

for three phase alternating current, 4 pole

RH35V-4D



Description

Motor technology: AC
 Rated voltage U_N : 3~ 230/400 V (Δ/Y) ± 10 %*
 Rated frequency f_N : 50 Hz* (60Hz data available)
 Motor input power P_1 : 0.24 kW*
 Rated current I_N : 0.87/0.50 A*
 Rated speed n_N : 1350 min⁻¹*
 Starting current I_A : 3.40 A / 2.00 A
 Current increase ΔI : 0 %
 Dynamic pressure: $p_{d2} = 3.6 \cdot 10^{-6} \cdot q_v^2$ [Pa]
 Thermal class: THCL155*
 Min. permitted ambient temperature $t_{R(min)}$: -15 °C
 Max. permitted ambient temperature $t_{R(max)}$: 60 °C
 Protection class: IP44
 Motor protection: Thermal contact
 Impeller : High Performance Composite Material, uncoated, black
 Motor: 1 coat paint, pebble grey
 Conformity: ErP 2015, CE
ErP-Daten
 Efficiency η_{statA} : 45.0 %
 Efficiency: $N_{actual} = 62.0 / N_{target} = 62$ **
 * Rated data
 **ErP 2015

Characteristic curve

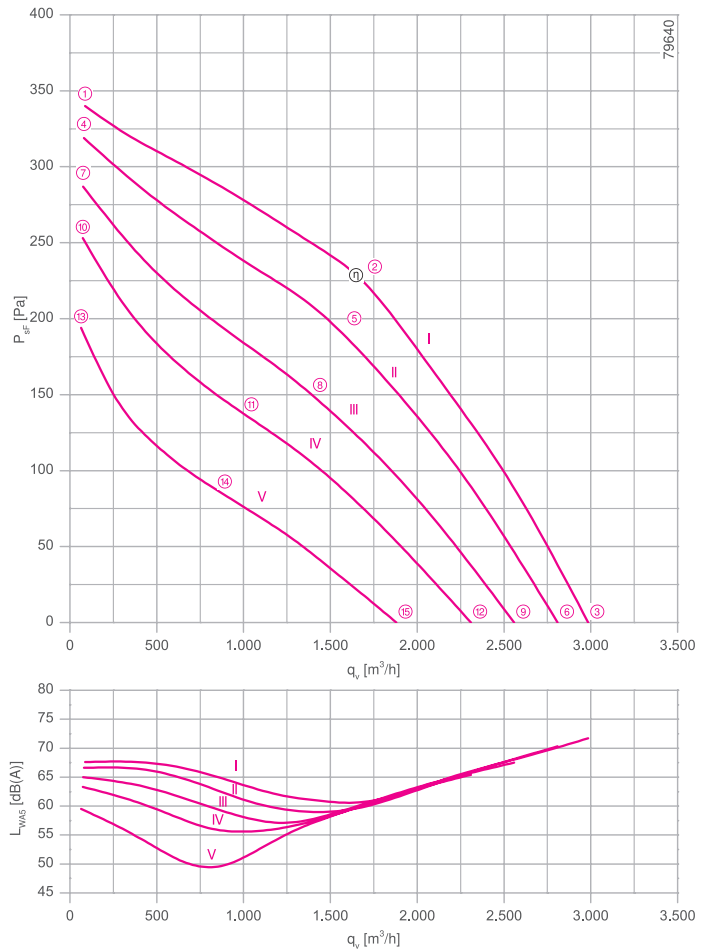

measured with inlet ring, without guard grille according to ISO 5801

- Inlet ring 00275850 Page 450
- Connection diagram 1360-106XA SW Page 549
- System components Page 448

Dimensions [mm]

Free-running motor impeller RH
in installation position H/Vu/Vo

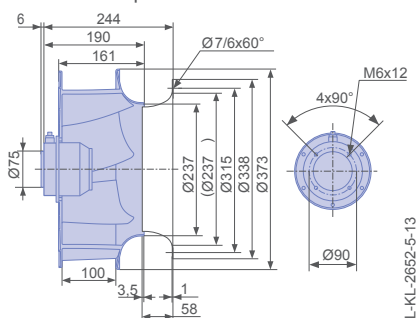

Performance data

Type	Characteristic curve	Voltage	Operating point	Current	Motor input power	Speed	Suction side sound power level
		U [V]		I [A]	P ₁ [W]	n [min ⁻¹]	L _{WAS} [dB]
RH35V-4DK.2F.1R	I	400	①	0.44	140	1430	68
		400*	②	0.50*	240*	1350*	61
		400	③	0.48	200	1390	72
	II	300	④	0.33	110	1390	67
		300	⑤	0.46	200	1260	59
		300	⑥	0.42	170	1310	70
	III	230	⑦	0.31	100	1310	65
		230	⑧	0.48	170	1130	57
		230	⑨	0.42	150	1190	68
	IV	190	⑩	0.32	90	1240	63
		190	⑪	0.48	140	1010	57
		190	⑫	0.42	130	1080	65
	V	145	⑬	0.33	75	1080	60
		145	⑭	0.46	100	810	50
		145	⑮	0.42	95	890	62

*rated data

Fan ordering information

Design RH*

Installation position H/Vu/Vo

Electrical connection Supply cable lateral 105cm



Type RH35V-4DK.2F.1R
Article no. 113252

Weight [kg] 5.50
* Inlet ring not included

Control technology

<p>Frequency inverter Fcontrol 3~</p>  <p>➤ Page 484</p>	<p>Motor protection units 3~</p>  <p>➤ Page 526</p>	<p>Transformer-based controllers 3~</p>  <p>➤ Page 521</p>	<p>Electronic voltage controllers 3~</p>  <p>➤ Page 506</p>
---	--	---	--

Vpro

for three phase alternating current, 4 pole

RH35V-4D



Description

Motor technology: AC
 Rated voltage U_N : 3~ 230/400 V (Δ/Y) ± 10 %*
 Rated frequency f_N : 50 Hz*
 Motor input power P_1 : 0.24 kW*
 Rated current I_N : 0.76/0.44 A*
 Rated speed n_N : 1340 min⁻¹*
 Starting current I_A : 2.40 A / 1.40 A
 Dynamic pressure: $p_{d2} = 3.6 \cdot 10^{-6} \cdot q_v^2$ [Pa]
 Thermal class: **THCL155***
 Min. permitted ambient temperature $t_{R(\min)}$: -15 °C
 Max. permitted ambient temperature $t_{R(\max)}$: 60 °C
 Protection class: IP54
 Motor protection: Thermal contact
 Impeller : High Performance Composite Material, uncoated, black
 Motor: 1 coat paint, pebble grey
 Conformity: ErP 2015, CE
ErP-Daten
 Efficiency η_{statA} : 44.9 %
 Efficiency: $N_{\text{actual}} = 62.0 / N_{\text{target}} = 62$ **
 * Rated data
 **ErP 2015

Characteristic curve

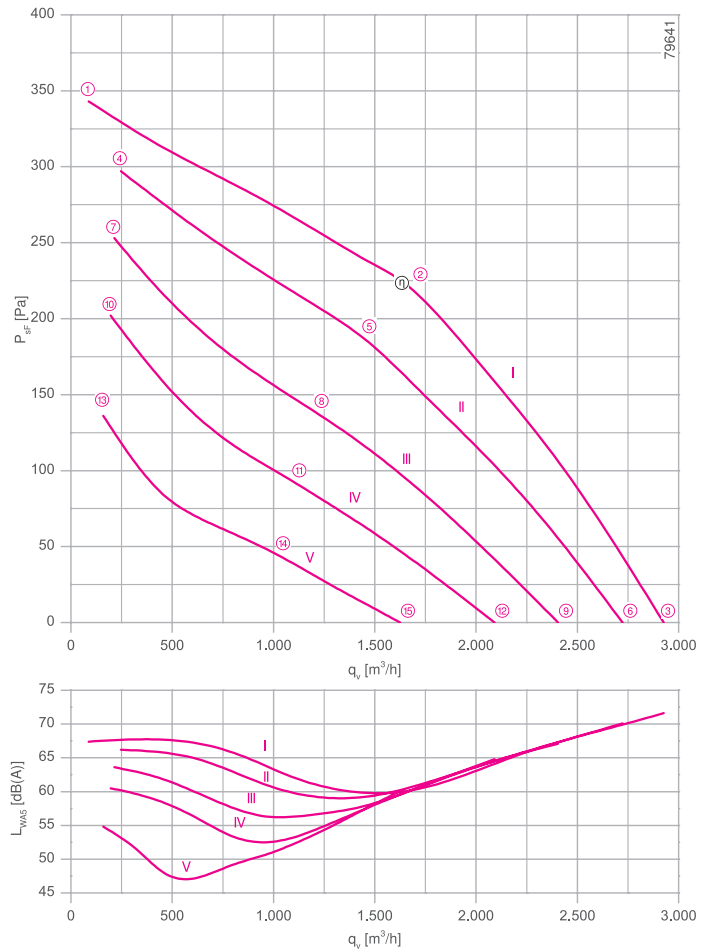

measured with inlet ring, without guard grille according to ISO 5801

- Inlet ring 00275850 Page 450
- Connection diagram 1360-106XA SW Page 549
- System components Page 448

Dimensions [mm]

Free-running motor impeller RH
in installation position H/Vu/Vo

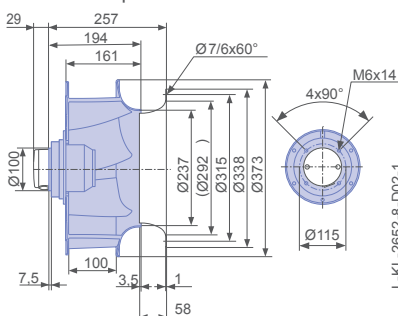

Performance data

Type	Characteristic curve	Voltage	Operating point	Current	Motor input power	Speed	Suction side sound power level
		U [V]		I [A]	P ₁ [W]	n [min ⁻¹]	L _{WAS} [dB]
RH35V-4DK.4A.1R	I	400	①	0.34	130	1430	67
		400*	②	0.44*	240*	1340*	60
		400	③	0.39	190	1370	72
	II	300	④	0.31	130	1340	66
		300	⑤	0.44	200	1220	59
		300	⑥	0.38	170	1280	70
	III	230	⑦	0.32	110	1240	64
		230	⑧	0.46	160	1040	57
		230	⑨	0.40	140	1140	67
	IV	190	⑩	0.34	100	1110	61
		190	⑪	0.46	130	880	53
		190	⑫	0.42	120	990	65
	V	145	⑬	0.34	75	910	55
		145	⑭	0.40	90	680	49
		145	⑮	0.37	85	770	60

*rated data

Fan ordering information

Design RH*

Installation position H/Vu/Vo

Electrical connection Cable box D02 with cable lateral 105cm

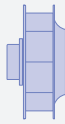

Type RH35V-4DK.4A.1R
Article no. 113261

Weight [kg] 5.50
* Inlet ring not included

Control technology

<p>Frequency inverter Fcontrol 3~</p>  <p>➤ Page 484</p>	<p>Motor protection units 3~</p>  <p>➤ Page 526</p>	<p>Transformer-based controllers 3~</p>  <p>➤ Page 521</p>	<p>Electronic voltage controllers 3~</p>  <p>➤ Page 506</p>
---	--	---	--

Vpro

for three phase alternating current, 4 pole

RH35V-4D



Description

Motor technology: AC
 Rated voltage U_N : 3~ 230/400 V (Δ/Y) ± 10 %*
 Rated frequency f_N : 50 Hz* (60Hz data available)
 Motor input power P_1 : 0.25 kW*
 Rated current I_N : 1,10/0,64 A*
 Rated speed n_N : 1400 min⁻¹*
 Starting current I_s : 4.00 A / 2.40 A
 Current increase ΔI : 0 %
 Dynamic pressure: $p_{d2} = 3.6 \cdot 10^{-6} \cdot q_v^2$ [Pa]
 Thermal class: **THCL155***
 Min. permitted ambient temperature $t_{R(min)}$: -15 °C
 Max. permitted ambient temperature $t_{R(max)}$: 60 °C
 Protection class: IP54
 Motor protection: Thermal contact
 Impeller : High Performance Composite Material, uncoated, black
 Motor: 1 coat paint, pebble grey
 Conformity: ErP 2015, CE
ErP-Daten
 Efficiency η_{statA} : 45.6 %
 Efficiency: $\eta_{actual} = 62.5 / N_{target} = 62$ **
 * Rated data
 **ErP 2015

Characteristic curve

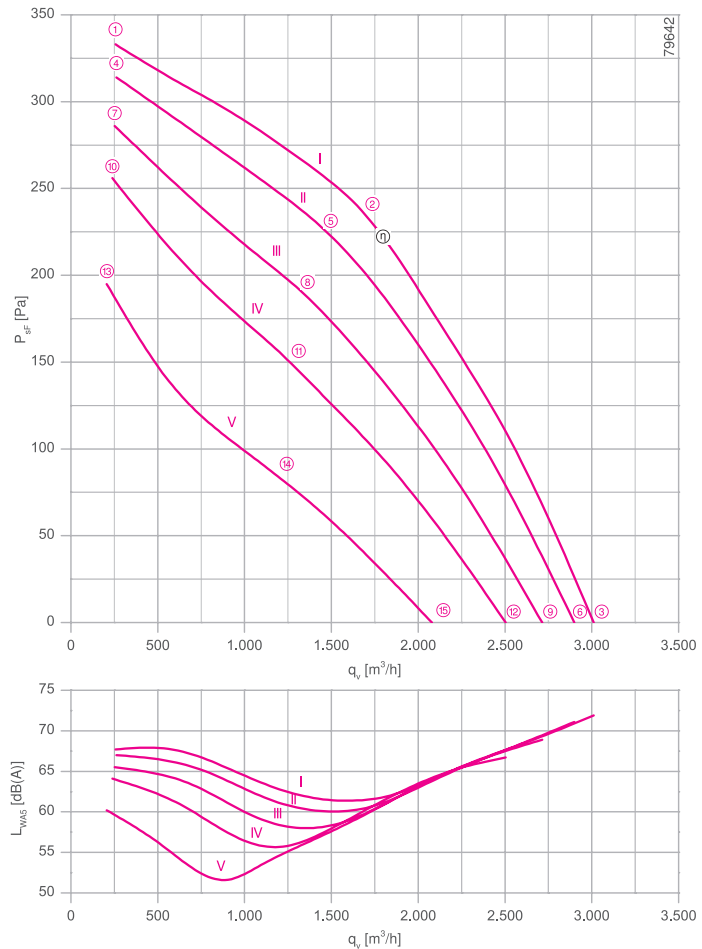

measured with inlet ring, without guard grille according to ISO 5801

- Inlet ring 00275850 Page 450
- Connection diagram 1360-106XA SW Page 549
- System components Page 448

Dimensions [mm]

Free-running motor impeller RH
in installation position H/Vu/Vo

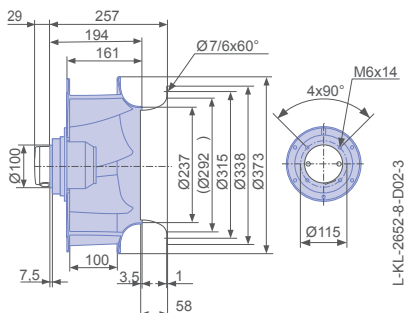

Performance data

Type	Characteristic curve	Voltage	Operating point	Current	Motor input power	Speed	Suction side sound power level
		U [V]		I [A]	P ₁ [W]	n [min ⁻¹]	L _{WAS} [dB]
RH35V-4DK.4C.1R	I	400	①	0.58	160	1440	68
		400*	②	0.64*	250*	1400*	61
		400	③	0.62	210	1420	72
	II	300	④	0.42	140	1400	67
		300	⑤	0.54	210	1330	61
		300	⑥	0.48	180	1370	71
	III	230	⑦	0.40	120	1340	66
		230	⑧	0.56	180	1220	58
		230	⑨	0.48	160	1280	69
	IV	190	⑩	0.42	110	1270	64
		190	⑪	0.58	160	1110	56
		190	⑫	0.50	140	1180	67
	V	145	⑬	0.44	90	1110	60
		145	⑭	0.56	110	890	53
		145	⑮	0.52	110	990	64

*rated data

Fan ordering information

Design RH*

Installation position H/Vu/Vo



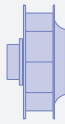

Electrical connection Cable box D02 with cable lateral 105cm



Type RH35V-4DK.4C.1R
Article no. 113451

Weight [kg] 6.50
* Inlet ring not included

Control technology

<p>Frequency inverter Fcontrol 3~</p>  <p>➤ Page 484</p>	<p>Motor protection units 3~</p>  <p>➤ Page 526</p>	<p>Transformer-based controllers 3~</p>  <p>➤ Page 521</p>	<p>Electronic voltage controllers 3~</p>  <p>➤ Page 506</p>
---	--	---	--

Vpro

for three phase alternating current, 6 pole

RH35V-6D



Description

Motor technology: AC
 Rated voltage U_N : 3~ 230/400 V (Δ/Y) ± 10 %*
 Rated frequency f_N : 50 Hz* (60Hz data available)
 Motor input power P_1 : 0.10 kW*
 Rated current I_N : 0.42/0.24 A*
 Rated speed n_N : 890 min⁻¹*
 Starting current I_s : 0.90 A / 0.55 A
 Current increase ΔI : 0 %
 Dynamic pressure: $p_{d2} = 3.6 \cdot 10^{-6} \cdot q_v^2$ [Pa]
 Thermal class: **THCL155***
 Min. permitted ambient temperature $t_{R(min)}$: -15 °C
 Max. permitted ambient temperature $t_{R(max)}$: 60 °C
 Protection class: IP44
 Motor protection: Thermal contact
 Impeller : High Performance Composite Material, uncoated, black
 Motor: 1 coat paint, pebble grey
 Conformity: CE
ErP-data
 Not subject to ErP regulations ($P_1 < 125$ W)
 * Rated data

Characteristic curve

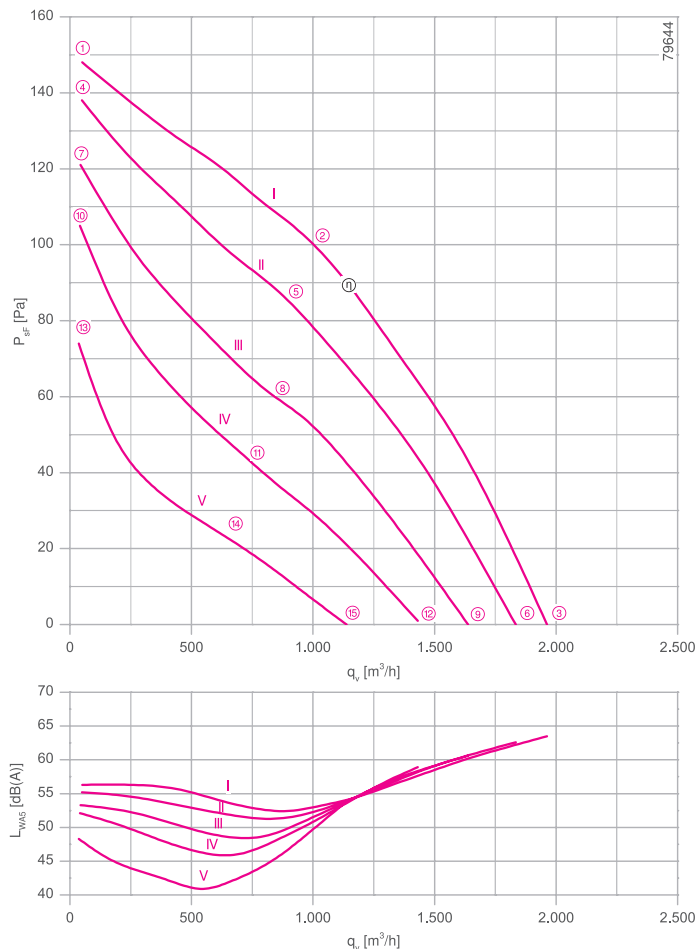

measured with inlet ring, without guard grille according to ISO 5801

- Inlet ring 00275850 Page 450
- Connection diagram 1360-106XA SW Page 549
- System components Page 448

Dimensions [mm]

Free-running motor impeller RH
in installation position H/Vu/Vo

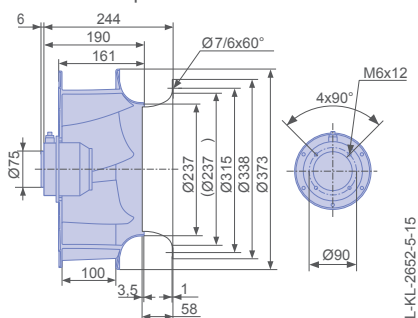

Performance data

Type	Characteristic curve	Voltage	Operating point	Current	Motor input power	Speed	Suction side sound power level
		U [V]		I [A]	P ₁ [W]	n [min ⁻¹]	L _{WA5} [dB]
RH35V-6DK.2A.1R	I	400	①	0.23	70	950	56
		400*	②	0.24*	100*	890*	53
		400	③	0.24	85	910	64
	II	300	④	0.16	46	910	55
		300	⑤	0.19	70	810	51
		300	⑥	0.18	60	850	63
	III	230	⑦	0.14	36	850	53
		230	⑧	0.18	55	700	49
		230	⑨	0.16	48	760	61
	IV	190	⑩	0.13	30	790	52
		190	⑪	0.17	44	610	46
		190	⑫	0.15	40	670	59
	V	145	⑬	0.12	24	670	48
		145	⑭	0.15	30	470	41
		145	⑮	0.14	28	530	54

*rated data

Fan ordering information

Design RH*
Installation position H/Vu/Vo
Electrical connection Supply cable lateral 105cm







Type **RH35V-6DK.2A.1R**
Article no. **113253**

Weight [kg] 4.10

* Inlet ring not included

Control technology

<p>Frequency inverter Fcontrol 3~</p>  <p>➤ Page 484</p>	<p>Motor protection units 3~</p>  <p>➤ Page 526</p>	<p>Transformer-based controllers 3~</p>  <p>➤ Page 521</p>	<p>Electronic voltage controllers 3~</p>  <p>➤ Page 506</p>
---	--	---	--

Vpro

for single phase alternating current, 6-6 pole

RH35V-VD



Description

Motor technology: AC
 Rated voltage U_N : 3- 400 V (Δ/Y) ± 10 %*
 Rated frequency f_N : 50 Hz* (60Hz data available)
 Motor input power P_1 : 0.24/0.17 kW*
 Rated current I_N : 0.48/0.28 A*
 Rated speed n_N : 1350/1100 min⁻¹*
 Starting current I_a : 1.60 A / 0.50 A
 Current increase ΔI : 15 %
 Dynamic pressure: $p_{d2} = 3.6 \cdot 10^{-6} \cdot q_v^2$ [Pa]
 Thermal class: **THCL155***
 Min. permitted ambient temperature $t_{R(min)}$: -15 °C
 Max. permitted ambient temperature $t_{R(max)}$: 60 °C
 Protection class: IP54
 Motor protection: Thermal contact
 Impeller : High Performance Composite Material, uncoated, black
 Motor: 1 coat paint, pebble grey
 Conformity: ErP 2015, CE
ErP-Daten
 Efficiency η_{statA} : 45.2 %
 Efficiency: $N_{actual} = 62.2 / N_{target} = 62$ **
 * Rated data
 **ErP 2015

Characteristic curve

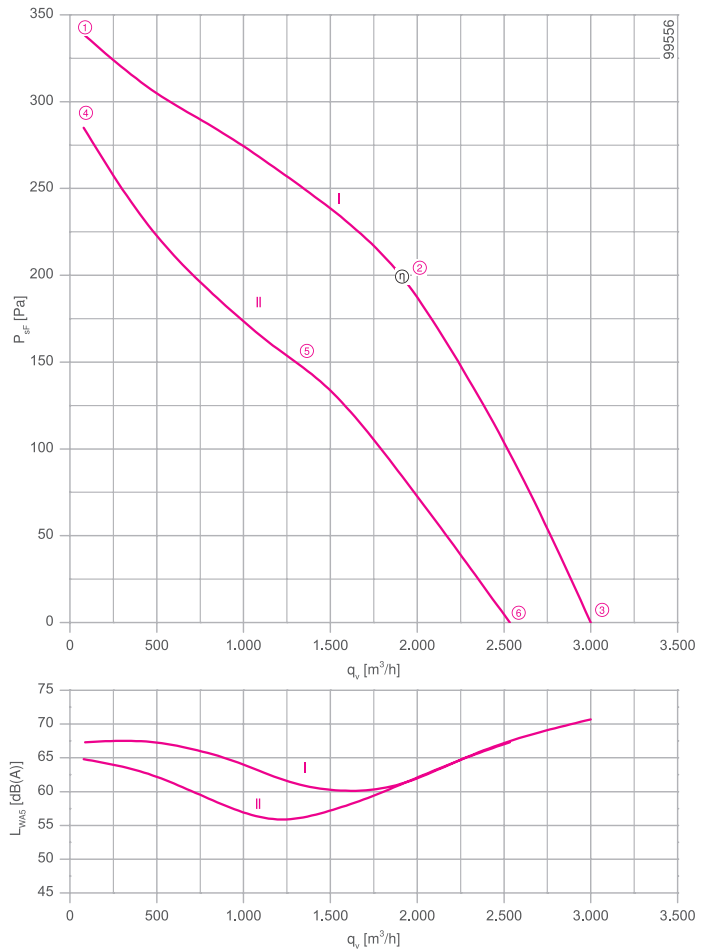

measured with inlet ring, without guard grille according to ISO 5801

- Inlet ring 00275850 Page 450
- Connection diagram 1360-108XA SW Page 549
- System components Page 448

Dimensions [mm]

Free-running motor impeller RH
in installation position H/Vu/Vo

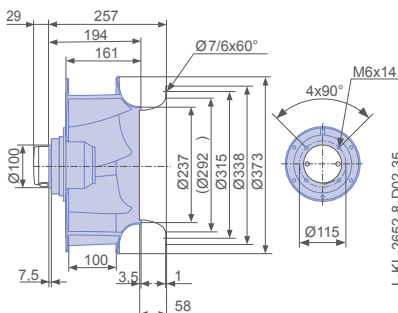

Performance data

Type	Connection	Characteristic curve	Voltage	Operating point	Current	Motor input power	Speed	Suction side sound power level L _{WA5} [dB]
			U [V]		I [A]	P ₁ [W]	n [min ⁻¹]	
RH35V-VDK.4A.1R	Δ	I	400	①	0.40	130	1430	67
			400*	②	0.48*	240*	1350*	60
			400	③	0.44	200	1380	71
	Y	II	400	④	0.16	95	1320	65
			400*	⑤	0.28*	170*	1100*	57
			400	⑥	0.24	150	1180	67

*rated data

Fan ordering information

Design RH*

Installation position H/Vu/Vo

Electrical connection Cable box D02 with cable lateral 105cm

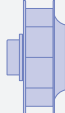

Type RH35V-VDK.4A.1R
Article no. 161687

Weight [kg] 5.50
* Inlet ring not included

Control technology

<p>Frequency inverter Fcontrol 3~</p>  <p>➤ Page 484</p>	<p>Motor protection units 3~</p>  <p>➤ Page 526</p>	<p>Transformer-based controllers 3~</p>  <p>➤ Page 521</p>	<p>Electronic voltage controllers 3~</p>  <p>➤ Page 506</p>
---	--	---	--

Vpro

for single phase alternating current, 4 pole

RH40V-4E



Description

Motor technology: AC
 Rated voltage U_N : 1~ 230 V \pm 10 %*
 Rated frequency f_N : 50 Hz*
 Motor input power P_1 : 0.50 kW*
 Rated current I_N : 2.30 A*
 Rated speed n_N : 1380 min⁻¹*
 Current increase ΔI : 40 %
 Service capacitor C_{400V} : 10.0 μ F
 Dynamic pressure: $p_{d2} = 2.3 \cdot 10^{-6} \cdot q_v^2$ [Pa]
 Thermal class: **THCL155***
 Min. permitted ambient temperature $t_{R(min)}$: -15 °C
 Max. permitted ambient temperature $t_{R(max)}$: 60 °C
 Protection class: IP54
 Motor protection: Thermal contact
 Impeller : High Performance Composite Material, uncoated, black
 Motor: 1 coat paint, pebble grey
 Conformity: ErP 2015, CE

ErP-Daten

Efficiency η_{statA} : 46.2 %
 Efficiency: $N_{actual} = 62.5 / N_{target} = 62^{**}$
 Frequency inverter required

* Rated data

**ErP 2015

Characteristic curve

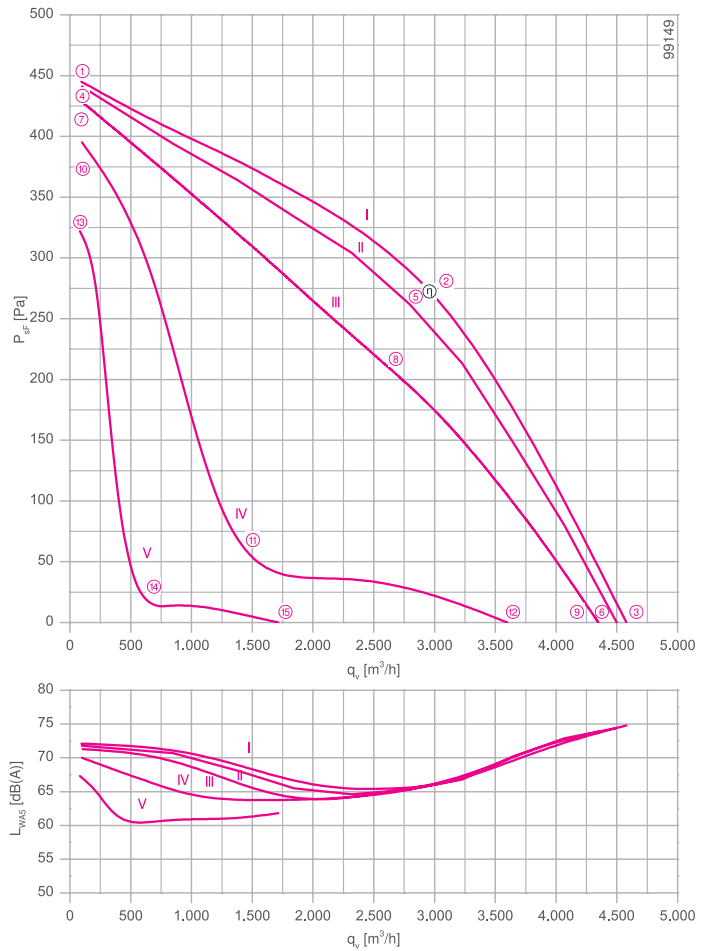

- Inlet ring 00275570 Page 450
- Connection diagram 1360-104XA SW Page 549
- System components Page 448

Dimensions [mm]

Free-running motor impeller RH
 in installation position H/Vu/Vo

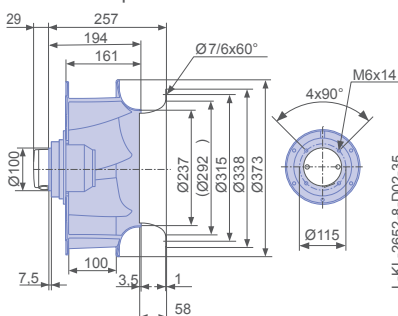

Performance data

Type	Characteristic curve	Voltage	Operating point	Current	Motor input power	Speed	Suction side sound power level
		U [V]		I [A]	P ₁ [W]	n [min ⁻¹]	L _{WAS} [dB]
RH40V-4EK.4F.1R	I	230	①	1.45	280	1450	72
		230*	②	2.30*	500*	1380*	66
		230	③	1.85	390	1420	75
	II	200	④	1.25	240	1440	72
		200	⑤	2.40	460	1340	65
		200	⑥	1.80	360	1400	74
	III	170	⑦	1.25	220	1420	71
		170	⑧	2.80	440	1220	65
		170	⑨	2.00	330	1350	74
	IV	135	⑩	1.40	190	1370	70
		135	⑪	3.20	380	650	64
		135	⑫	2.50	320	1130	70
	V	110	⑬	1.70	180	1240	67
		110	⑭	2.70	250	420	61
		110	⑮	2.70	250	540	62

*rated data

Fan ordering information

Design RH*

Installation position H/Vu/Vo

Electrical connection Cable box D02 with cable lateral 105cm

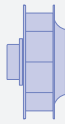

Type RH40V-4EK.4F.1R
Article no. 161867

Weight [kg] 8.70
* Inlet ring not included

Control technology

<p>Frequency inverter Fcontrol 1~</p>  <p>➤ Page 478</p>	<p>Motor protection units 1~</p>  <p>➤ Page 526</p>	<p>Transformer-based controllers 1~</p>  <p>➤ Page 517</p>	<p>Electronic voltage controllers 1~</p>  <p>➤ Page 492</p>
---	--	---	---

Vpro

for single phase alternating current, 4 pole

RH40V-4E



Description

Motor technology: AC
 Rated voltage U_N : 1~ 230 V \pm 10 %*
 Rated frequency f_N : 50 Hz* (60Hz data available)
 Motor input power P_1 : 0.50 kW*
 Rated current I_N : 2.50 A*
 Rated speed n_N : 1400 min⁻¹*
 Current increase ΔI : 30 %
 Service capacitor C_{400V} : 12.0 μ F
 Dynamic pressure: $p_{d2} = 2.3 \cdot 10^{-6} \cdot q_v^2$ [Pa]
 Thermal class: **THCL155***
 Min. permitted ambient temperature $t_{R(min)}$: -15 °C
 Max. permitted ambient temperature $t_{R(max)}$: 55 °C
 Protection class: IP54
 Motor protection: Thermal contact
 Impeller : High Performance Composite Material, uncoated, black
 Motor: 1 coat paint, pebble grey
 Conformity: ErP 2013, CE
ErP-Daten
 Efficiency η_{statA} : 45.7 %
 Efficiency: $N_{actual} = 59.4 / N_{target} = 58$ **
 * Rated data
 **ErP 2013

Characteristic curve

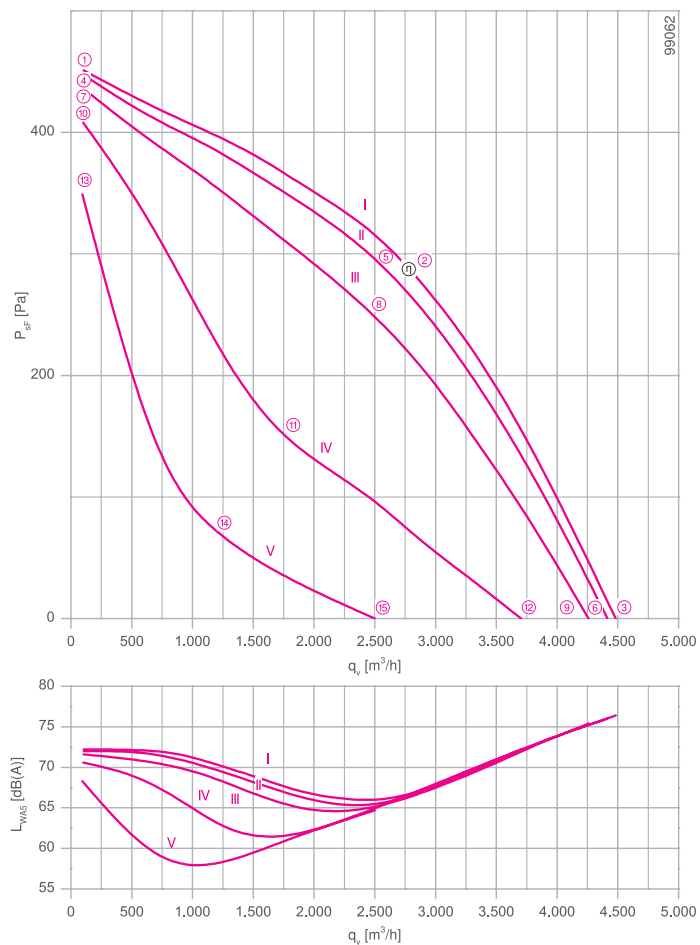

measured with inlet ring, without guard grille according to ISO 5801

- Inlet ring 00275570 Page 450
- Connection diagram 1360-104XA SW Page 549
- System components Page 448

Dimensions [mm]

Free-running motor impeller RH
in installation position H/Vu/Vo

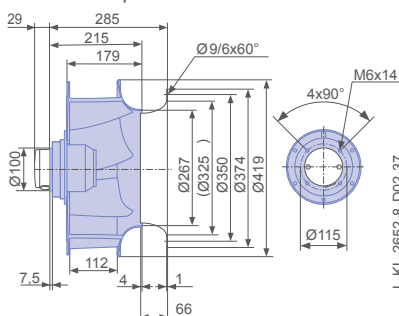

Performance data

Type	Characteristic curve	Voltage	Operating point	Current	Motor input power	Speed	Suction side sound power level
		U [V]		I [A]	P ₁ [W]	n [min ⁻¹]	L _{WAS} [dB]
RH40V-4EK.4I.1R	I	230	①	1.90	290	1460	72
		230*	②	2.50*	500*	1400*	67
		230	③	2.20	420	1430	76
	II	200	④	1.45	240	1450	72
		200	⑤	2.50	460	1370	66
		200	⑥	2.00	370	1410	76
	III	170	⑦	1.35	220	1430	72
		170	⑧	2.70	440	1290	65
		170	⑨	2.20	340	1360	75
	IV	135	⑩	1.50	190	1390	71
		135	⑪	3.20	370	980	61
		135	⑫	2.70	320	1190	72
	V	110	⑬	1.75	180	1280	68
		110	⑭	2.90	260	670	58
		110	⑮	2.80	250	810	65

*rated data

Fan ordering information

Design RH*

Installation position H/Vu/Vo

Electrical connection Cable box D02 with cable lateral 105cm

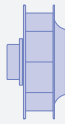

Type RH40V-4EK.4I.1R
Article no. 161863

Weight [kg] 10.30
* Inlet ring not included

Control technology

<p>Frequency inverter Fcontrol 1~</p>  <p>➤ Page 478</p>	<p>Motor protection units 1~</p>  <p>➤ Page 526</p>	<p>Transformer-based controllers 1~</p>  <p>➤ Page 517</p>	<p>Electronic voltage controllers 1~</p>  <p>➤ Page 492</p>
---	--	---	--

Vpro

for single phase alternating current, 6 pole

RH40V-6E



Description

Motor technology: AC
 Rated voltage U_N : 1~ 230 V±10 %*
 Rated frequency f_N : 50 Hz* (60Hz data available)
 Motor input power P_1 : 0.17 kW*
 Rated current I_N : 0.76 A*
 Rated speed n_N : 890 min⁻¹*
 Current increase ΔI : 0 %
 Service capacitor C_{400V} : 6.0 µF
 Dynamic pressure: $p_{d2} = 2.3 \cdot 10^{-6} \cdot q_v^2$ [Pa]
 Thermal class: **THCL155***
 Min. permitted ambient temperature $t_{R(min)}$: -15 °C
 Max. permitted ambient temperature $t_{R(max)}$: 60 °C
 Protection class: IP44
 Motor protection: Thermal contact
 Impeller : High Performance Composite Material, uncoated, black
 Motor: 1 coat paint, pebble grey
 * Rated data

Characteristic curve

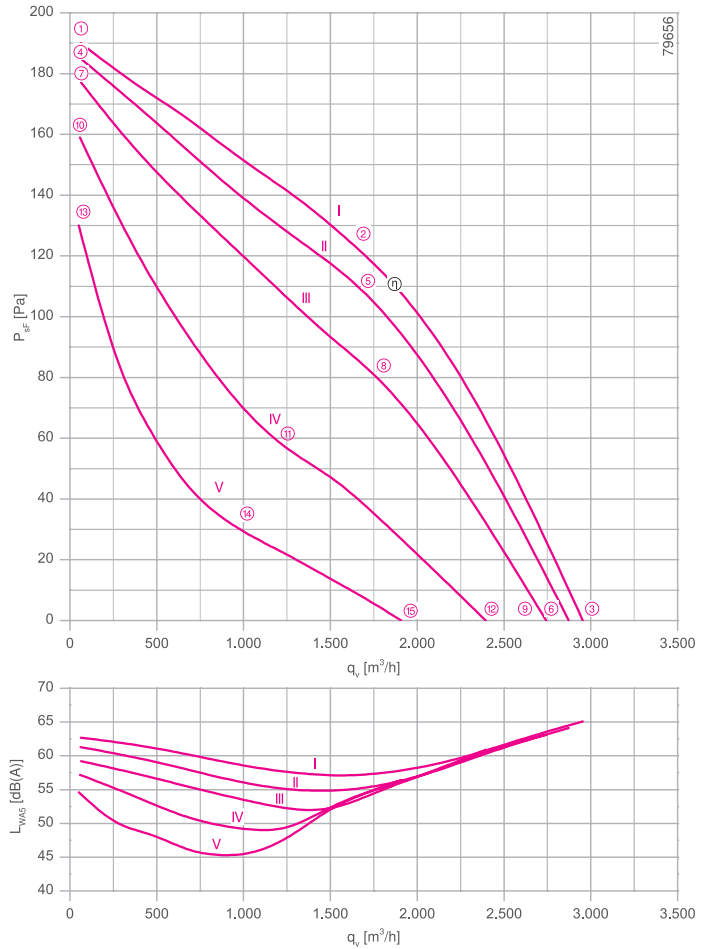

measured with inlet ring, without guard grille according to ISO 5801

- Inlet ring 00275570 Page 450
- Connection diagram 1360-104XA SW Page 549
- System components Page 448

Dimensions [mm]

Free-running motor impeller RH
in installation position H/Vu/Vo

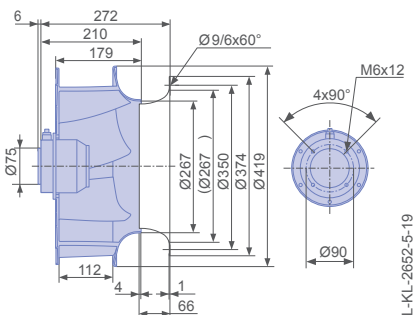

Performance data

Type	Characteristic curve	Voltage	Operating point	Current	Motor input power	Speed	Suction side sound power level
		U [V]		I [A]	P ₁ [W]	n [min ⁻¹]	L _{WAS} [dB]
RH40V-6EK.2F.1R	I	230	①	0.62	130	950	63
		230*	②	0.76*	170*	890*	57
		230	③	0.68	150	920	65
	II	200	④	0.54	110	930	61
		200	⑤	0.74	150	850	55
		200	⑥	0.64	130	890	64
	III	170	⑦	0.50	85	920	59
		170	⑧	0.72	120	790	55
		170	⑨	0.62	110	850	63
	IV	135	⑩	0.48	65	870	57
		135	⑪	0.70	95	630	49
		135	⑫	0.62	85	750	61
	V	110	⑬	0.48	50	790	55
		110	⑭	0.64	70	470	46
		110	⑮	0.60	65	600	56

*rated data

Fan ordering information

Design RH*
Installation position H/Vu/Vo
Electrical connection Supply cable lateral 105cm





Type RH40V-6EK.2F.1R
Article no. 113372

Weight [kg] 6.20

* Inlet ring not included

Control technology

<p>Frequency inverter Fcontrol 1~</p>  <p>➤ Page 478</p>	<p>Motor protection units 1~</p>  <p>➤ Page 526</p>	<p>Transformer-based controllers 1~</p>  <p>➤ Page 517</p>	<p>Electronic voltage controllers 1~</p>  <p>➤ Page 492</p>
---	--	---	---

Vpro

for single phase alternating current, 6 pole

RH40V-6E



Description

Motor technology: AC
 Rated voltage U_N : 1~ 230 V±10 %*
 Rated frequency f_N : 50 Hz* (60Hz data available)
 Motor input power P_1 : 0.15 kW*
 Rated current I_N : 0.70 A*
 Rated speed n_N : 900 min⁻¹*
 Current increase ΔI : 15 %
 Service capacitor C_{400V} : 5.0 μ F
 Dynamic pressure: $p_{d2} = 2.3 \cdot 10^{-6} \cdot q_v^2$ [Pa]
 Thermal class: **THCL155***
 Min. permitted ambient temperature $t_{R(min)}$: -15 °C
 Max. permitted ambient temperature $t_{R(max)}$: 60 °C
 Protection class: IP54
 Motor protection: Thermal contact
 Impeller : High Performance Composite Material, uncoated, black
 Motor: 1 coat paint, pebble grey
 Conformity: ErP 2015, CE

ErP-Daten

Efficiency η_{statA} : 41.1 %
 Efficiency: $N_{actual} = 63.1 / N_{target} = 62$ **
 Frequency inverter required

* Rated data

**ErP 2015

Characteristic curve

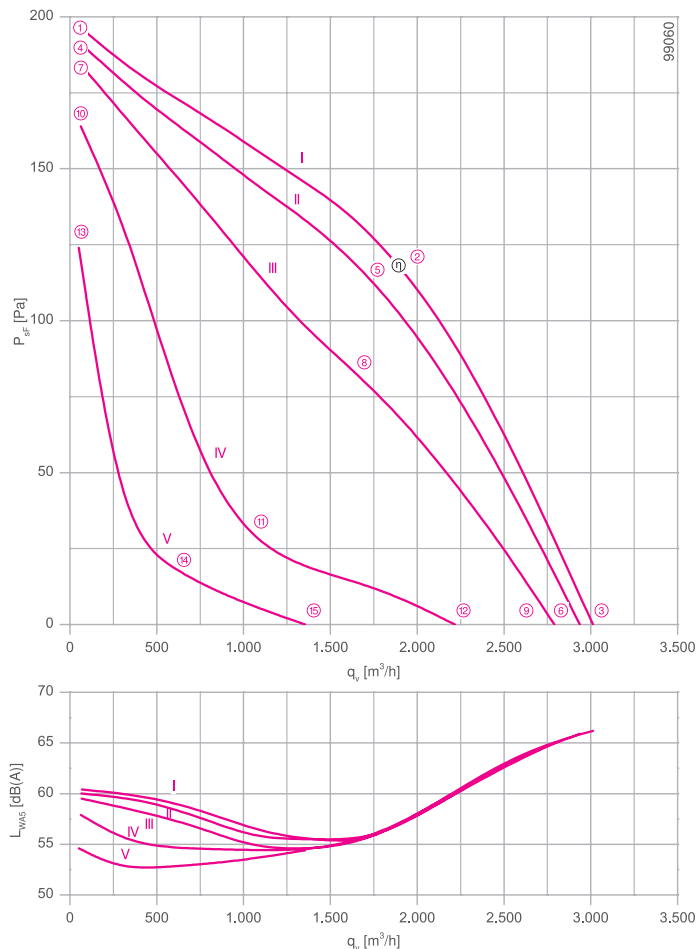

measured with inlet ring, without guard grille according to ISO 5801

- Inlet ring 00275570 Page 450
- Connection diagram 1360-104XA SW Page 549
- System components Page 448

Dimensions [mm]

Free-running motor impeller RH
 in installation position H/Vu/Vo

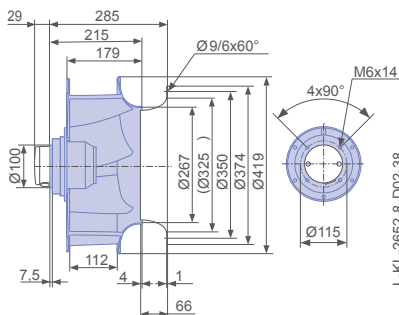

Performance data

Type	Characteristic curve	Voltage	Operating point	Current	Motor input power	Speed	Suction side sound power level
		U [V]		I [A]	P ₁ [W]	n [min ⁻¹]	L _{WA5} [dB]
RH40V-6EK.4C.1R	I	230	①	0.48	100	960	60
		230*	②	0.70*	150*	900*	57
		230	③	0.58	130	930	66
	II	200	④	0.44	85	950	60
		200	⑤	0.72	140	870	56
		200	⑥	0.58	110	910	66
	III	170	⑦	0.42	70	930	60
		170	⑧	0.78	130	770	55
		170	⑨	0.60	100	870	65
	IV	135	⑩	0.44	60	880	58
		135	⑪	0.80	95	470	55
		135	⑫	0.70	85	690	60
	V	110	⑬	0.50	55	770	55
		110	⑭	0.64	65	420	54
		110	⑮	0.64	65	420	54

*rated data

Fan ordering information

Design RH*

Installation position H/Vu/Vo

Electrical connection Cable box D02 with cable lateral 105cm

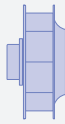





Type RH40V-6EK.4C.1R

Article no. 161865

Weight [kg] 7.30
* Inlet ring not included

Control technology

<p>Frequency inverter Fcontrol 1~</p>  <p>➤ Page 478</p>	<p>Motor protection units 1~</p>  <p>➤ Page 526</p>	<p>Transformer-based controllers 1~</p>  <p>➤ Page 517</p>	<p>Electronic voltage controllers 1~</p>  <p>➤ Page 492</p>
---	--	---	---

Vpro

for three phase alternating current, 4 pole

RH40V-4D



Description

Motor technology: AC
 Rated voltage U_N : 3~ 230/400 V (Δ/Y) ± 10 %*
 Rated frequency f_N : 50 Hz*
 Motor input power P_1 : 0.39 kW*
 Rated current I_N : 1.15/0.68 A*
 Rated speed n_N : 1220 min⁻¹*
 Starting current I_A : 3.40 A / 2.00 A
 Current increase ΔI : 0 %
 Dynamic pressure: $p_{d2} = 2.3 \cdot 10^{-6} \cdot q_v^2$ [Pa]
 Thermal class: **THCL155***
 Min. permitted ambient temperature $t_{R(min)}$: -15 °C
 Max. permitted ambient temperature $t_{R(max)}$: 60 °C
 Protection class: IP44
 Motor protection: Thermal contact
 Impeller : High Performance Composite Material, uncoated, black
 Motor: 1 coat paint, pebble grey
 Conformity: ErP 2013, CE

ErP-Daten

Efficiency η_{statA} : 41.3 %
 Efficiency: $N_{actual} = 58.5 / N_{target} = 58$ **
 Frequency inverter required

* Rated data

**ErP 2013

Characteristic curve

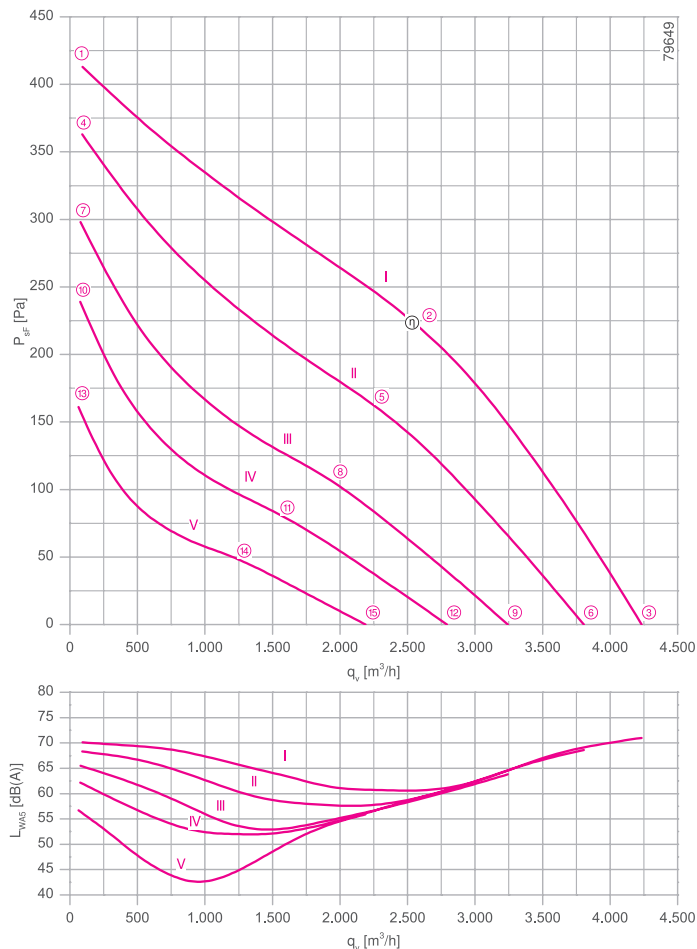

measured with inlet ring, without guard grille according to ISO 5801

- Inlet ring 00275570 Page 450
- Connection diagram 1360-106XA SW Page 549
- System components Page 448

Dimensions [mm]

Free-running motor impeller RH
 in installation position H/Vu/Vo

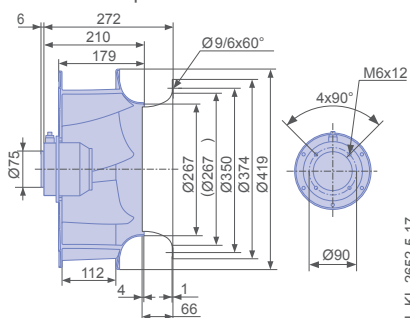

Performance data

Type	Characteristic curve	Voltage	Operating point	Current	Motor input power	Speed	Suction side sound power level
		U [V]		I [A]	P ₁ [W]	n [min ⁻¹]	L _{WAS} [dB]
RH40V-4DK.2F.1R	I	400	①	0.48	210	1380	70
		400*	②	0.68*	390*	1220*	61
		400	③	0.56	310	1300	71
	II	300	④	0.42	180	1290	68
		300	⑤	0.66	310	1060	58
		300	⑥	0.56	250	1170	69
	III	230	⑦	0.42	150	1170	66
		230	⑧	0.64	230	870	54
		230	⑨	0.56	200	1000	64
	IV	190	⑩	0.42	130	1050	62
		190	⑪	0.58	180	750	52
		190	⑫	0.54	160	860	61
	V	145	⑬	0.42	95	860	57
		145	⑭	0.52	120	580	44
		145	⑮	0.48	110	680	56

*rated data

Fan ordering information

Design RH*
Installation position H/Vu/Vo
Electrical connection Supply cable lateral 105cm

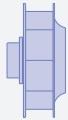

Type RH40V-4DK.2F.1R
Article no. 113254

Weight [kg] 6.20

* Inlet ring not included

Control technology

<p>Frequency inverter Fcontrol 3~</p>  <p>➤ Page 484</p>	<p>Motor protection units 3~</p>  <p>➤ Page 526</p>	<p>Transformer-based controllers 3~</p>  <p>➤ Page 521</p>	<p>Electronic voltage controllers 3~</p>  <p>➤ Page 506</p>
---	--	---	--

Vpro

for three phase alternating current, 4 pole

RH40V-4D



Description

Motor technology: AC
 Rated voltage U_N : 3~ 230/400 V (Δ/Y) ± 10 %*
 Rated frequency f_N : 50 Hz*
 Motor input power P_1 : 0.44 kW*
 Rated current I_N : 1.35/0.78 A*
 Rated speed n_N : 1320 min⁻¹*
 Starting current I_s : 4.0 A / 2.80 A
 Current increase ΔI : 10 %
 Dynamic pressure: $p_{d2} = 2.3 \cdot 10^{-6} \cdot q_v^2$ [Pa]
 Thermal class: **THCL155***
 Min. permitted ambient temperature $t_{R(min)}$: -15 °C
 Max. permitted ambient temperature $t_{R(max)}$: 60 °C
 Protection class: IP54
 Motor protection: Thermal contact
 Impeller : High Performance Composite Material, uncoated, black
 Motor: 1 coat paint, pebble grey
 Conformity: ErP 2015, CE
ErP-Daten
 Efficiency η_{statA} : 47.7 %
 Efficiency: $N_{actual} = 62.0 / N_{target} = 62$ **
 * Rated data
 **ErP 2015

Characteristic curve

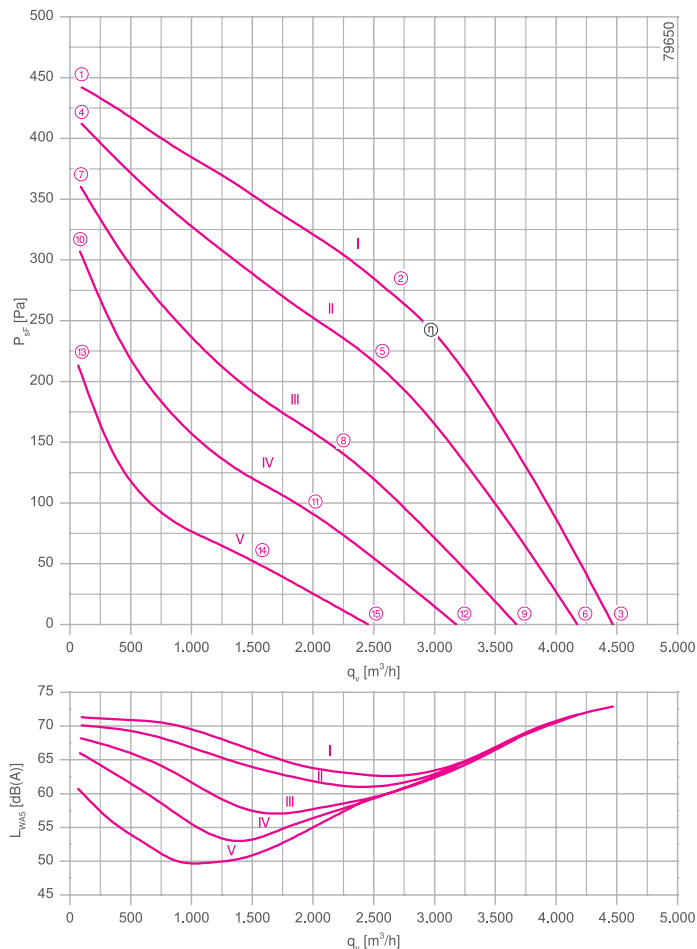

measured with inlet ring, without guard grille according to ISO 5801

- Inlet ring 00275570 Page 450
- Connection diagram 1360-106XA SW Page 549
- System components Page 448

Dimensions [mm]

Free-running motor impeller RH
in installation position H/Vu/Vo

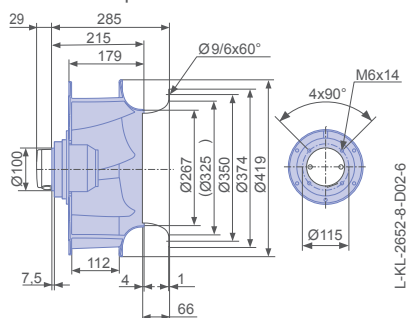

Performance data

Type	Characteristic curve	Voltage	Operating point	Current	Motor input power	Speed	Suction side sound power level
		U [V]		I [A]	P ₁ [W]	n [min ⁻¹]	L _{WAS} [dB]
RH40V-4DK.4C.1R	I	400	①	0.54	220	1430	71
		400*	②	0.78*	440*	1320*	63
		400	③	0.66	330	1380	73
	II	300	④	0.46	190	1380	70
		300	⑤	0.82	380	1200	61
		300	⑥	0.64	290	1290	72
	III	230	⑦	0.48	170	1290	68
		230	⑧	0.86	310	1010	58
		230	⑨	0.70	250	1140	68
	IV	190	⑩	0.52	150	1190	66
		190	⑪	0.82	240	850	55
		190	⑫	0.72	210	990	64
	V	145	⑬	0.56	120	990	61
		145	⑭	0.72	160	640	49
		145	⑮	0.68	150	770	59

*rated data

Fan ordering information

Design RH*

Installation position H/Vu/Vo

Electrical connection Cable box D02 with cable lateral 105cm







Type RH40V-4DK.4C.1R
Article no. 113263

Weight [kg] 7.30

* Inlet ring not included

Control technology

<p>Frequency inverter Fcontrol 3~</p>  <p>➤ Page 484</p>	<p>Motor protection units 3~</p>  <p>➤ Page 526</p>	<p>Transformer-based controllers 3~</p>  <p>➤ Page 521</p>	<p>Electronic voltage controllers 3~</p>  <p>➤ Page 506</p>
---	--	---	--

Vpro

for three phase alternating current, 4 pole

RH40V-4D



Description

Motor technology: AC
 Rated voltage U_N : 3~ 230/400 V (Δ/Y) ± 10 %*
 Rated frequency f_N : 50 Hz* (60Hz data available)
 Motor input power P_1 : 0.44 kW*
 Rated current I_N : 1.80/1.05 A*
 Rated speed n_N : 1360 min⁻¹*
 Starting current I_A : 6.00 A / 3.40 A
 Current increase ΔI : 0 %
 Dynamic pressure: $p_{d2} = 2.3 \cdot 10^{-6} \cdot q_v^2$ [Pa]
 Thermal class: **THCL155***
 Min. permitted ambient temperature $t_{R(min)}$: -15 °C
 Max. permitted ambient temperature $t_{R(max)}$: 60 °C
 Protection class: IP54
 Motor protection: Thermal contact
 Impeller : High Performance Composite Material, uncoated, black
 Motor: 1 coat paint, pebble grey
 Conformity: ErP 2015, CE
ErP-Daten
 Efficiency η_{statA} : 48.0 %
 Efficiency: $N_{actual} = 62.1 / N_{target} = 62$ **
 * Rated data
 **ErP 2015

Characteristic curve

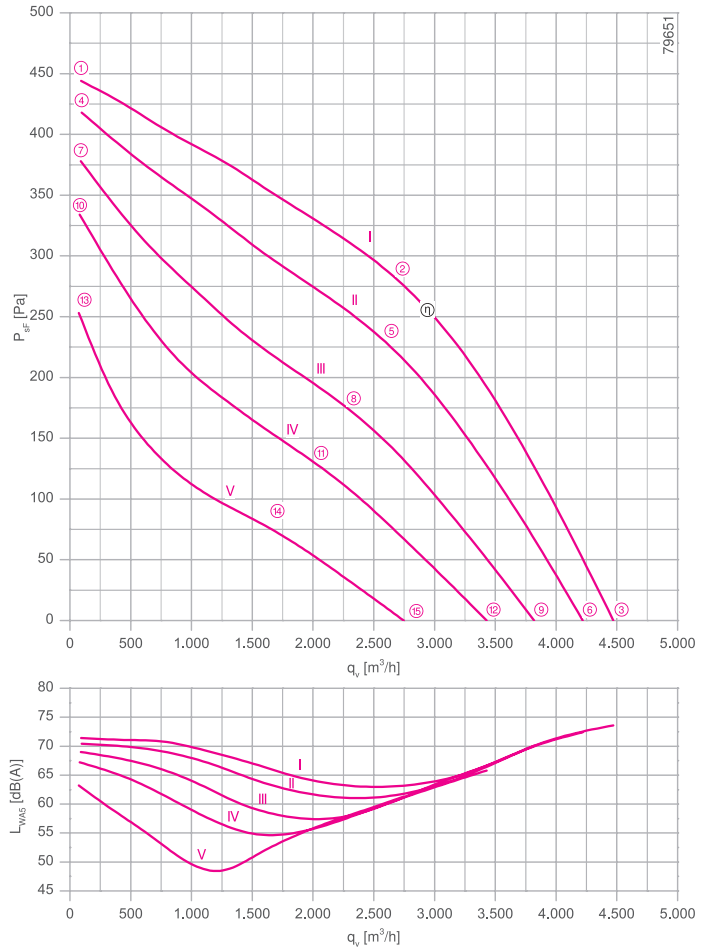

measured with inlet ring, without guard grille according to ISO 5801

- Inlet ring 00275570 Page 450
- Connection diagram 1360-106XA SW Page 549
- System components Page 448

Dimensions [mm]

Free-running motor impeller RH
in installation position H/Vu/Vo

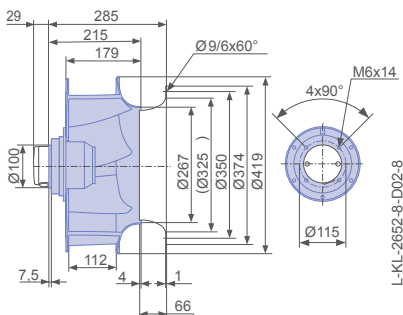

Performance data

Type	Characteristic curve	Voltage	Operating point	Current	Motor input power	Speed	Suction side sound power level
		U [V]		I [A]	P ₁ [W]	n [min ⁻¹]	L _{WAS} [dB]
RH40V-4DK.4F.1R	I	400	①	0.90	230	1440	71
		400*	②	1.05*	440*	1360*	64
		400	③	0.96	350	1400	74
	II	300	④	0.66	190	1400	70
		300	⑤	0.96	380	1250	61
		300	⑥	0.82	300	1320	72
	III	230	⑦	0.60	170	1330	69
		230	⑧	0.96	300	1100	58
		230	⑨	0.82	250	1200	70
	IV	190	⑩	0.60	150	1240	67
		190	⑪	0.94	240	960	55
		190	⑫	0.82	210	1080	66
	V	145	⑬	0.62	120	1090	63
		145	⑭	0.84	160	750	51
		145	⑮	0.78	150	870	61

*rated data

Fan ordering information

Design RH*

Installation position H/Vu/Vo

Electrical connection Cable box D02 with cable lateral 105cm

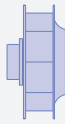

Type RH40V-4DK.4F.1R
Article no. 113280

Weight [kg] 8.70
* Inlet ring not included

Control technology

<p>Frequency inverter Fcontrol 3~</p>  <p>➤ Page 484</p>	<p>Motor protection units 3~</p>  <p>➤ Page 526</p>	<p>Transformer-based controllers 3~</p>  <p>➤ Page 521</p>	<p>Electronic voltage controllers 3~</p>  <p>➤ Page 506</p>
---	--	---	--

Vpro

for three phase alternating current, 6 pole

RH40V-6D



Description

Motor technology: AC
 Rated voltage U_N : 3~ 230/400 V (Δ/Y) ± 10 %*
 Rated frequency f_N : 50 Hz* (60Hz data available)
 Motor input power P_1 : 0.16 kW*
 Rated current I_N : 0.64/0.37 A*
 Rated speed n_N : 880 min⁻¹*
 Starting current I_s : 1.70 A / 1.00 A
 Current increase ΔI : 0 %
 Dynamic pressure: $p_{d2} = 2.3 \cdot 10^{-6} \cdot q_v^2$ [Pa]
 Thermal class: **THCL155***
 Min. permitted ambient temperature $t_{R(min)}$: -15 °C
 Max. permitted ambient temperature $t_{R(max)}$: 60 °C
 Protection class: IP54
 Motor protection: Thermal contact
 Impeller : High Performance Composite Material, uncoated, black
 Motor: 1 coat paint, pebble grey
 Conformity: ErP 2013, CE
ErP-Daten
 Efficiency η_{statA} : 39.0 %
 Efficiency: $N_{actual} = 58.0 / N_{target} = 58$ **
 * Rated data
 **ErP 2013

Characteristic curve

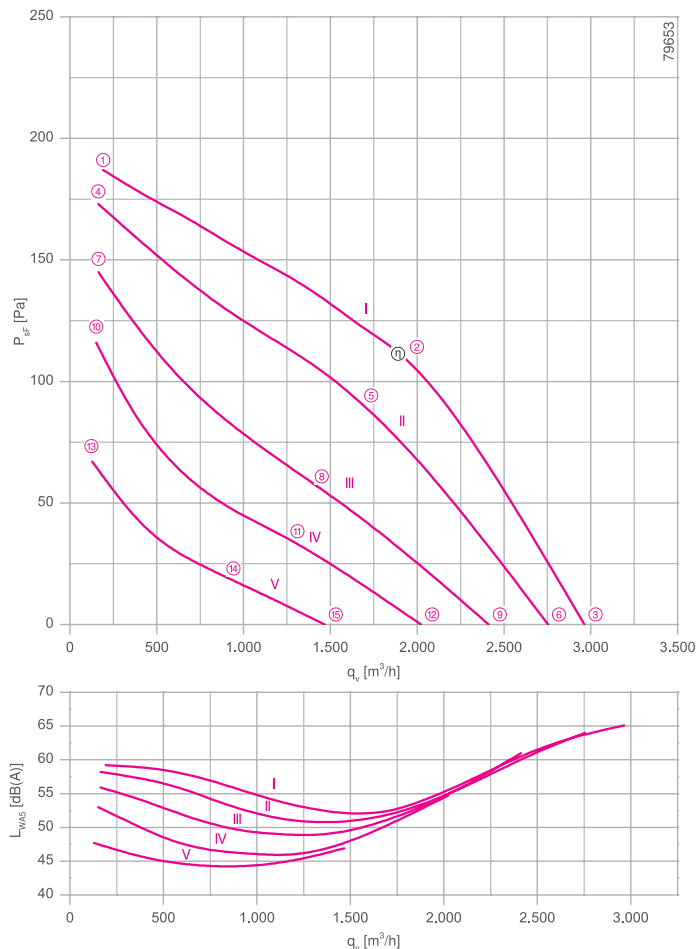

measured with inlet ring, without guard grille according to ISO 5801

- Inlet ring 00275570 Page 450
- Connection diagram 1360-106XA SW Page 549
- System components Page 448

Dimensions [mm]

Free-running motor impeller RH
in installation position H/Vu/Vo

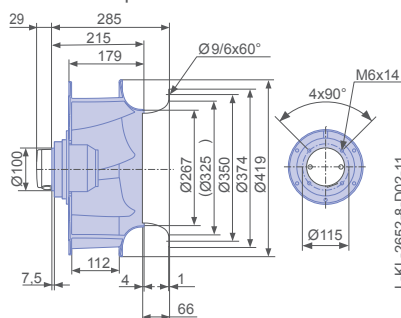

Performance data

Type	Characteristic curve	Voltage	Operating point	Current	Motor input power	Speed	Suction side sound power level
		U [V]		I [A]	P ₁ [W]	n [min ⁻¹]	L _{WAS} [dB]
RH40V-6DK.4A.1R	I	400	①	0.32	100	940	59
		400*	②	0.37*	160*	880*	54
		400	③	0.34	120	920	65
	II	300	④	0.25	75	910	58
		300	⑤	0.34	120	790	52
		300	⑥	0.29	100	850	64
	III	230	⑦	0.24	65	830	56
		230	⑧	0.33	95	650	49
		230	⑨	0.29	80	750	61
	IV	190	⑩	0.24	55	740	53
		190	⑪	0.30	70	540	46
		190	⑫	0.28	65	630	55
	V	145	⑬	0.22	38	570	48
		145	⑭	0.25	42	400	44
		145	⑮	0.24	40	470	47

*rated data

Fan ordering information

Design RH*

Installation position H/Vu/Vo



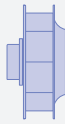

Electrical connection Cable box D02 with cable lateral 105cm



Type RH40V-6DK.4A.1R
Article no. 113453

Weight [kg] 6.30
* Inlet ring not included

Control technology

<p>Frequency inverter Fcontrol 3~</p>  <p>➤ Page 484</p>	<p>Motor protection units 3~</p>  <p>➤ Page 526</p>	<p>Transformer-based controllers 3~</p>  <p>➤ Page 521</p>	<p>Electronic voltage controllers 3~</p>  <p>➤ Page 506</p>
---	--	---	--

Vpro

for three phase alternating current, 6 pole

RH40V-6D



Description

Motor technology: AC
 Rated voltage U_N : 3~ 230/400 V (Δ/Y) $\pm 10\%$ *
 Rated frequency f_N : 50 Hz*
 Motor input power P_1 : 0.17 kW*
 Rated current I_N : 0.69/0.40 A*
 Rated speed n_N : 880 min⁻¹*
 Starting current I_A : 1.50 A / 0.85 A
 Dynamic pressure: $p_{d2} = 2.3 \cdot 10^{-6} \cdot q_v^2$ [Pa]
 Thermal class: THCL155*
 Min. permitted ambient temperature $t_{R(min)}$: -15 °C
 Max. permitted ambient temperature $t_{R(max)}$: 60 °C
 Protection class: IP44
 Motor protection: Thermal contact
 Impeller : High Performance Composite Material, uncoated, black
 Motor: 1 coat paint, pebble grey
 * Rated data

Characteristic curve

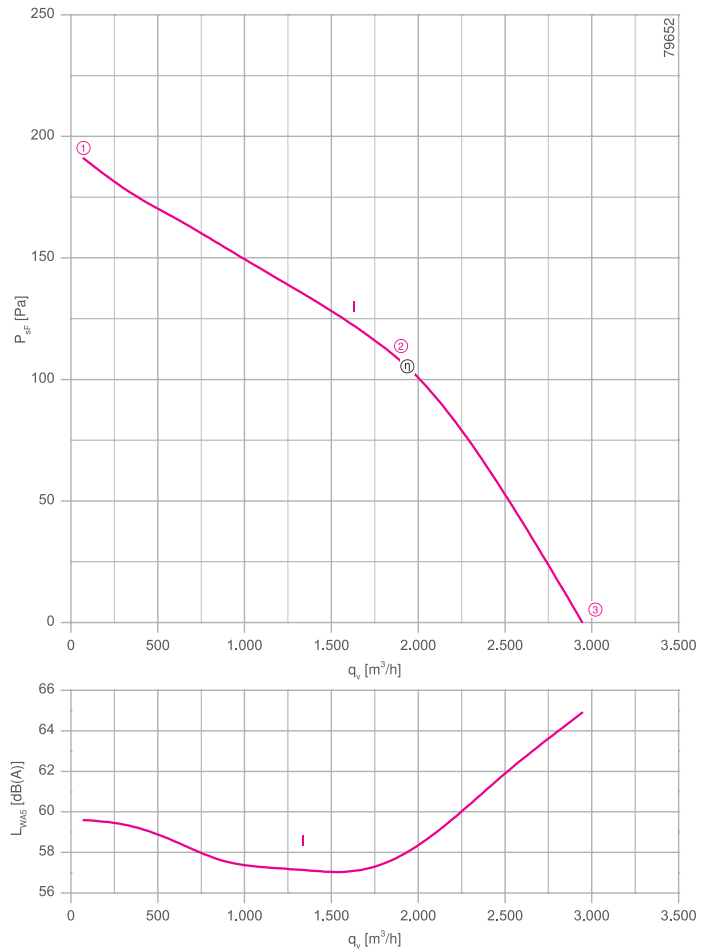

measured with inlet ring, without guard grille according to ISO 5801
 not voltage controllable

- Inlet ring 00275570 Page 450
- Connection diagram 1360-106XA SW Page 549
- System components Page 448

Dimensions [mm]

Free-running motor impeller RH
 in installation position H/Vu/Vo

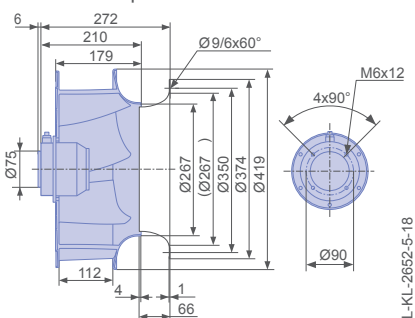

Performance data

Type	Characteristic curve	Voltage	Operating point	Current	Motor input power	Speed	Suction side sound power level
		U [V]		I [A]	P ₁ [W]	n [min ⁻¹]	L _{WAS} [dB]
RH40V-6DK.2C.1R	I	400	①	0.36	110	940	60
		400*	②	0.40*	170*	880*	57
		400	③	0.38	140	910	65

*rated data

Fan ordering information

Design RH*

Installation position H/Vu/Vo



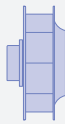

Electrical connection Supply cable lateral 105cm



Type RH40V-6DK.2C.1R
Article no. 113255

Weight [kg] 5.40
* Inlet ring not included

Control technology

<p>Frequency inverter Fcontrol 3~</p>  <p>➤ Page 484</p>	<p>Motor protection units 3~</p>  <p>➤ Page 526</p>	<p>Transformer-based controllers 3~</p>  <p>➤ Page 521</p>	<p>Electronic voltage controllers 3~</p>  <p>➤ Page 506</p>
--	---	--	---

Information

Cpro-ECblue

Vpro-ECblue

Vpro

L-series

M-series

System components

Control technology

General notes



Vpro

for three phase alternating current, 4-4 pole

RH40V-VD



Description

Motor technology: AC
 Rated voltage U_N : 3- 400 V (Δ/Y) ± 10 %*
 Rated frequency f_N : 50 Hz*
 Motor input power P_1 : 0.44/0.31 kW*
 Rated current I_N : 0.78/0.50 A*
 Rated speed n_N : 1320/1010 min⁻¹*
 Starting current I_s : 2.80 A / 0.85 A
 Dynamic pressure: $p_{d2} = 2.3 \cdot 10^{-6} \cdot q_v^2$ [Pa]
 Thermal class: THCL155*
 Min. permitted ambient temperature $t_{R(\min)}$: -15 °C
 Max. permitted ambient temperature $t_{R(\max)}$: 60 °C
 Protection class: IP54
 Motor protection: Thermal contact
 Impeller : High Performance Composite Material, uncoated, black
 Motor: 1 coat paint, pebble grey
 Conformity: ErP 2015, CE
ErP-Daten
 Efficiency η_{statA} : 47.7 %
 Efficiency: $N_{actual} = 62.0 / N_{target} = 62$ **
 * Rated data
 **ErP 2015

Characteristic curve

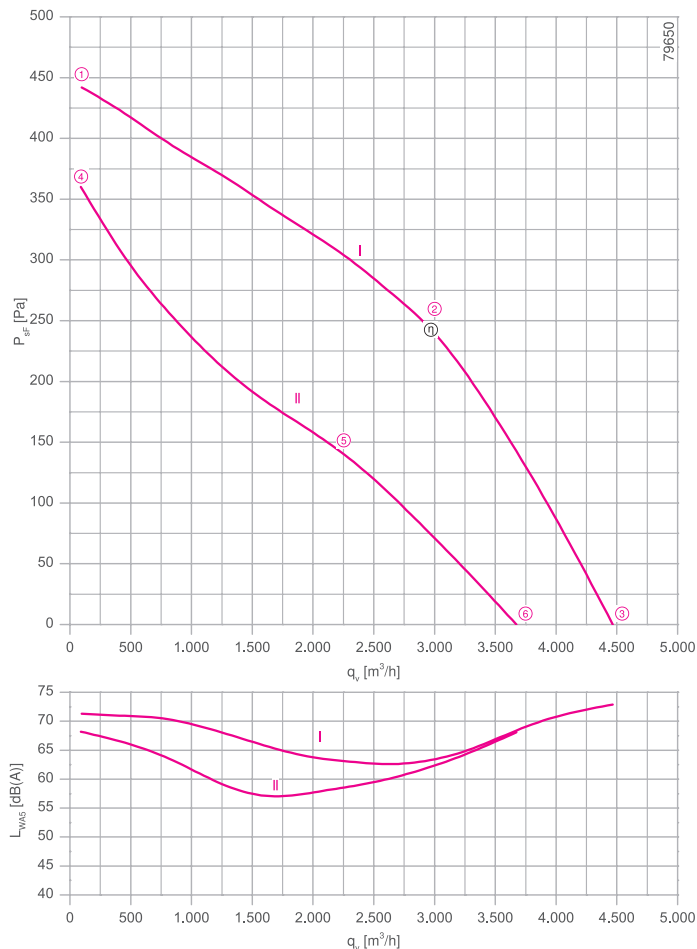

measured with inlet ring, without guard grille according to ISO 5801

- Inlet ring 00275570 Page 450
- Connection diagram 1360-108XA SW Page 549
- System components Page 448

Dimensions [mm]

Free-running motor impeller RH
in installation position H/Vu/Vo

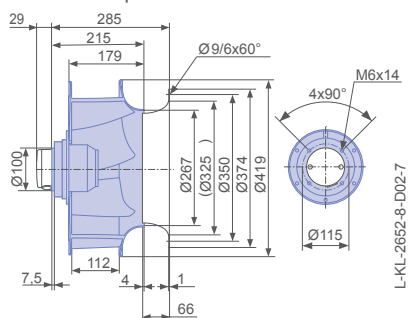

Performance data

Type	Connection	Characteristic curve	Voltage	Operating point	Current	Motor input power	Speed	Suction side sound power level L _{WA5} [dB]
			U [V]					
RH40V-VDK.4C.1R	Δ	I	400	①	0.54	220	1430	71
			400*	②	0.78*	440*	1320*	63
			400	③	0.66	330	1380	73
	Y	II	400	④	0.28	170	1290	68
			400*	⑤	0.50*	310*	1010*	58
			400	⑥	0.40	250	1140	68

*rated data

Fan ordering information

Design RH*

Installation position H/Vu/Vo

Electrical connection Cable box D02 with cable lateral 105cm

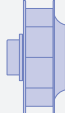

Type RH40V-VDK.4C.1R
Article no. 113281

Weight [kg] 7.30
* Inlet ring not included

Control technology

<p>Frequency inverter Fcontrol 3~</p>  <p>➤ Page 484</p>	<p>Motor protection units 3~</p>  <p>➤ Page 526</p>	<p>Transformer-based controllers 3~</p>  <p>➤ Page 521</p>	<p>Electronic voltage controllers 3~</p>  <p>➤ Page 506</p>
---	--	---	--

Vpro

for single phase alternating current, 4 pole

RH45V-4E



Description

Motor technology: AC
 Rated voltage U_N : 1~ 230 V \pm 10 %*
 Rated frequency f_N : 50 Hz*
 Motor input power P_1 : 0.62 kW*
 Rated current I_N : 2.80 A*
 Rated speed n_N : 1240 min⁻¹*
 Service capacitor C_{400V} : 12.0 μ F
 Dynamic pressure: $p_{d2} = 1.4 \cdot 10^{-6} \cdot q_v^2$ [Pa]
 Thermal class: **THCL155***
 Min. permitted ambient temperature $t_{R(min)}$: -15 °C
 Max. permitted ambient temperature $t_{R(max)}$: 60 °C
 Protection class: IP54
 Motor protection: Thermal contact
 Impeller : High Performance Composite Material, uncoated, black
 Motor: 1 coat paint, pebble grey
 * Rated data

Characteristic curve

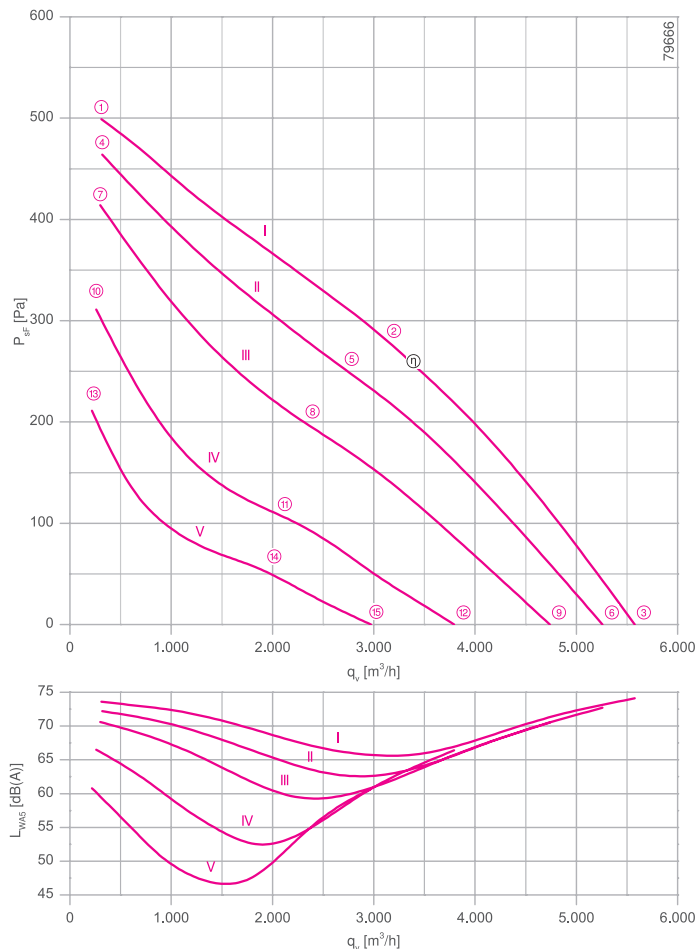

measured with inlet ring, without guard grille according to ISO 5801

- Inlet ring 00275571 Page 451
- Connection diagram 1360-104XA SW Page 549
- System components Page 448

Dimensions [mm]

Free-running motor impeller RH
in installation position H/Vu/Vo

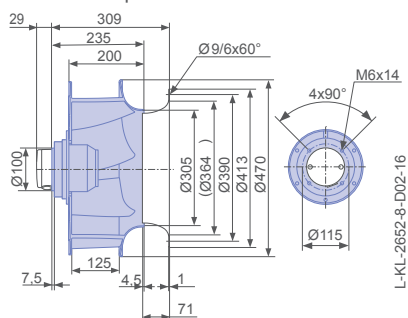

Performance data

Type	Characteristic curve	Voltage	Operating point	Current	Motor input power	Speed	Suction side sound power level
		U [V]		I [A]	P ₁ [W]	n [min ⁻¹]	L _{WA5} [dB]
RH45V-4EK.4I.1R	I	230	①	1.95	420	1360	74
		230*	②	2.80*	620*	1230*	66
		230	③	2.50	540	1290	74
	II	200	④	1.90	370	1310	72
		200	⑤	2.80	540	1140	63
		200	⑥	2.50	480	1220	73
	III	170	⑦	1.95	330	1240	71
		170	⑧	2.80	460	1010	60
		170	⑨	2.50	420	1100	71
	IV	135	⑩	2.10	270	1080	67
		135	⑪	2.60	330	780	53
		135	⑫	2.50	310	890	66
	V	110	⑬	2.00	210	880	61
		110	⑭	2.30	230	610	47
		110	⑮	2.20	230	700	61

*rated data

Fan ordering information

Design RH*

Installation position H/Vu/Vo





Electrical connection Cable box D02 with cable lateral 105cm



Type RH45V-4EK.4I.1R
Article no. 113308

Weight [kg] 11.10
* Inlet ring not included

Control technology

<p>Frequency inverter Fcontrol 1~</p>  <p>➤ Page 478</p>	<p>Motor protection units 1~</p>  <p>➤ Page 526</p>	<p>Transformer-based controllers 1~</p>  <p>➤ Page 517</p>	<p>Electronic voltage controllers 1~</p>  <p>➤ Page 492</p>
---	--	---	---

Vpro

for single phase alternating current, 4 pole

RH45V-4E



Description

Motor technology: AC
 Rated voltage U_N : 1~ 230 V \pm 10 %*
 Rated frequency f_N : 50 Hz* (60Hz data available)
 Motor input power P_1 : 0.76 kW*
 Rated current I_N : 3.60 A*
 Rated speed n_N : 1340 min⁻¹*
 Current increase ΔI : 5 %
 Service capacitor C_{400V} : 20.0 μ F
 Dynamic pressure: $p_{d2} = 1.4 \cdot 10^{-6} \cdot q_v^2$ [Pa]
 Thermal class: **THCL155***
 Min. permitted ambient temperature $t_{R(min)}$: -15 °C
 Max. permitted ambient temperature $t_{R(max)}$: 60 °C
 Protection class: IP54
 Motor protection: Thermal contact
 Impeller : High Performance Composite Material, uncoated, black
 Motor: 1 coat paint, pebble grey
 * Rated data

Characteristic curve

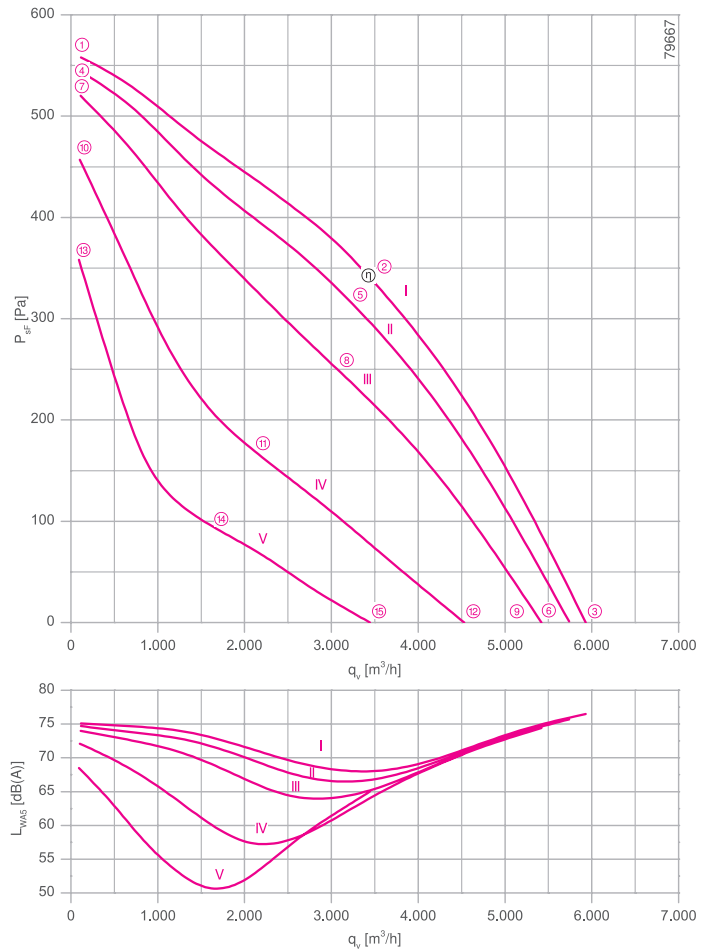

measured with inlet ring, without guard grille according to ISO 5801

- Inlet ring 00275571 Page 451
- Connection diagram 1360-104XA SW Page 549
- System components Page 448

Dimensions [mm]

Free-running motor impeller RH
in installation position H/Vu/Vo

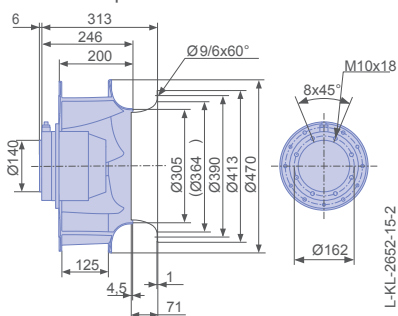

Performance data

Type	Characteristic curve	Voltage	Operating point	Current	Motor input power	Speed	Suction side sound power level
		U [V]		I [A]	P ₁ [W]	n [min ⁻¹]	L _{WA5} [dB]
RH45V-4EK.6F.1R	I	230	①	2.50	480	1430	75
		230*	②	3.60*	760*	1340*	68
		230	③	3.20	660	1380	77
	II	200	④	2.20	420	1410	75
		200	⑤	3.60	680	1280	67
		200	⑥	3.10	600	1340	76
	III	170	⑦	2.20	370	1380	74
		170	⑧	3.70	600	1170	64
		170	⑨	3.20	520	1260	74
	IV	135	⑩	2.30	310	1290	72
		135	⑪	3.60	440	910	57
		135	⑫	3.30	420	1060	71
	V	110	⑬	2.40	260	1140	69
		110	⑭	3.20	300	690	51
		110	⑮	3.10	290	810	65

*rated data

Fan ordering information



Design RH*
Installation position H/Vu/Vo
Electrical connection Supply cable lateral 105cm



Type **RH45V-4EK.6F.1R**
Article no. **113378**

Weight [kg] 16.00
* Inlet ring not included

Control technology

<p>Frequency inverter Fcontrol 1~</p>  <p>➤ Page 478</p>	<p>Motor protection units 1~</p>  <p>➤ Page 526</p>	<p>Transformer-based controllers 1~</p>  <p>➤ Page 517</p>	<p>Electronic voltage controllers 1~</p>  <p>➤ Page 492</p>
---	--	---	---

Vpro

for single phase alternating current, 4 pole

RH45V-4E



Description

Motor technology: AC
 Rated voltage U_N : 1~ 230 V \pm 10 %*
 Rated frequency f_N : 50 Hz* (60Hz data available)
 Motor input power P_1 : 0.80 kW*
 Rated current I_N : 3.60 A*
 Rated speed n_N : 1400 min⁻¹*
 Current increase ΔI : 20 %
 Service capacitor C_{400V} : 20.0 μ F
 Dynamic pressure: $p_{d2} = 1.4 \cdot 10^{-6} \cdot q_v^2$ [Pa]
 Thermal class: **THCL155***
 Min. permitted ambient temperature $t_{R(min)}$: -15 °C
 Max. permitted ambient temperature $t_{R(max)}$: 60 °C
 Protection class: IP54
 Motor protection: Thermal contact
 Impeller : High Performance Composite Material, uncoated, black
 Motor: 1 coat paint, pebble grey
 Conformity: ErP 2013, CE
ErP-Daten
 Efficiency η_{statA} : 46.4 %
 Efficiency: $N_{actual} = 58.0 / N_{target} = 58$ **
 * Rated data
 **ErP 2013

Characteristic curve

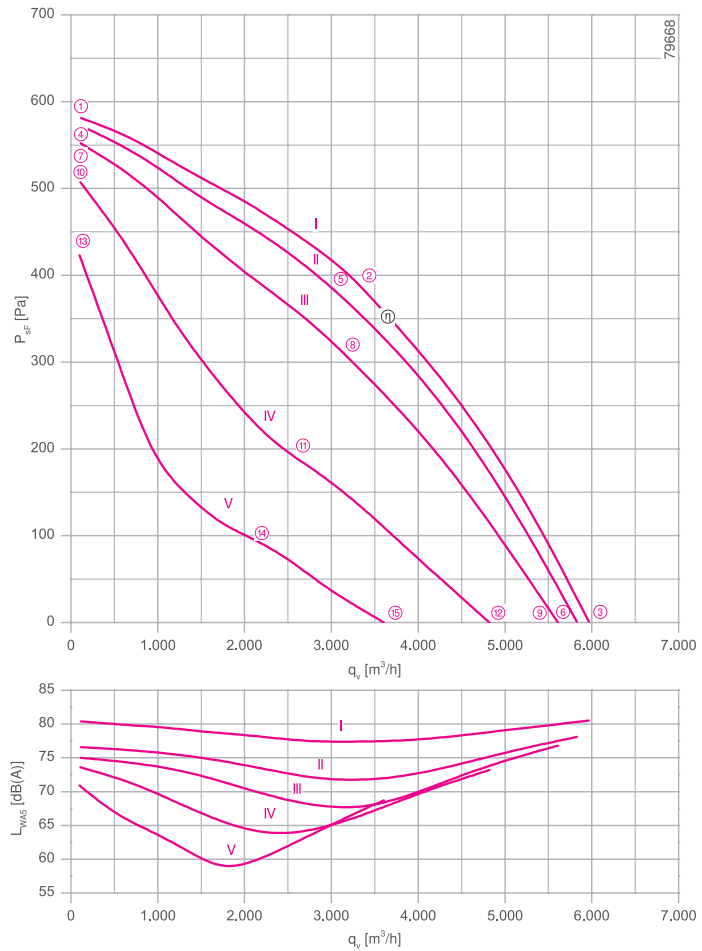

measured with inlet ring, without guard grille according to ISO 5801

- Inlet ring 00275571 Page 450
- Connection diagram 1360-104XA SW Page 549
- System components Page 448

Dimensions [mm]

Free-running motor impeller RH
in installation position H/Vu/Vo

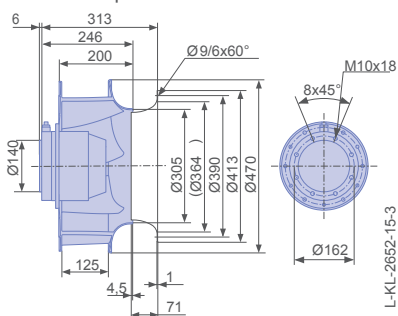

Performance data

Type	Characteristic curve	Voltage	Operating point	Current	Motor input power	Speed	Suction side sound power level
		U [V]		I [A]	P ₁ [W]	n [min ⁻¹]	L _{WAS} [dB]
RH45V-4EK.6K.1R	I	230	①	2.20	460	1450	80
		230*	②	3.60*	800*	1400*	77
		230	③	3.20	680	1420	81
	II	200	④	2.10	420	1440	77
		200	⑤	3.80	740	1360	72
		200	⑥	3.30	640	1390	78
	III	170	⑦	2.20	380	1420	75
		170	⑧	4.20	680	1280	68
		170	⑨	3.60	600	1340	77
	IV	135	⑩	2.50	330	1360	74
		135	⑪	4.80	560	1020	64
		135	⑫	4.20	520	1150	73
	V	110	⑬	2.90	300	1240	71
		110	⑭	4.40	400	800	61
		110	⑮	4.20	390	870	69

*rated data

Fan ordering information

Design RH*
Installation position H/Vu/Vo
Electrical connection Supply cable lateral 105cm







Type **RH45V-4EK.6K.1R**
Article no. **113379**

Weight [kg] 19.80

* Inlet ring not included

Control technology

<p>Frequency inverter Fcontrol 1~</p>  <p>➤ Page 478</p>	<p>Motor protection units 1~</p>  <p>➤ Page 526</p>	<p>Transformer-based controllers 1~</p>  <p>➤ Page 517</p>	<p>Electronic voltage controllers 1~</p>  <p>➤ Page 492</p>
---	--	---	--

Vpro

for single phase alternating current, 6 pole

RH45V-6E



Description

Motor technology: AC
 Rated voltage U_N : 1~ 230 V \pm 10 %*
 Rated frequency f_N : 50 Hz* (60Hz data available)
 Motor input power P_1 : 0.25 kW*
 Rated current I_N : 1.10 A*
 Rated speed n_N : 900 min⁻¹*
 Current increase ΔI : 5 %
 Service capacitor C_{400V} : 8.0 μ F
 Dynamic pressure: $p_{d2} = 1.4 \cdot 10^{-6} \cdot q_v^2$ [Pa]
 Thermal class: **THCL155***
 Min. permitted ambient temperature $t_{R(min)}$: -15 °C
 Max. permitted ambient temperature $t_{R(max)}$: 60 °C
 Protection class: IP54
 Motor protection: Thermal contact
 Impeller : High Performance Composite Material, uncoated, black
 Motor: 1 coat paint, pebble grey
 * Rated data

Characteristic curve

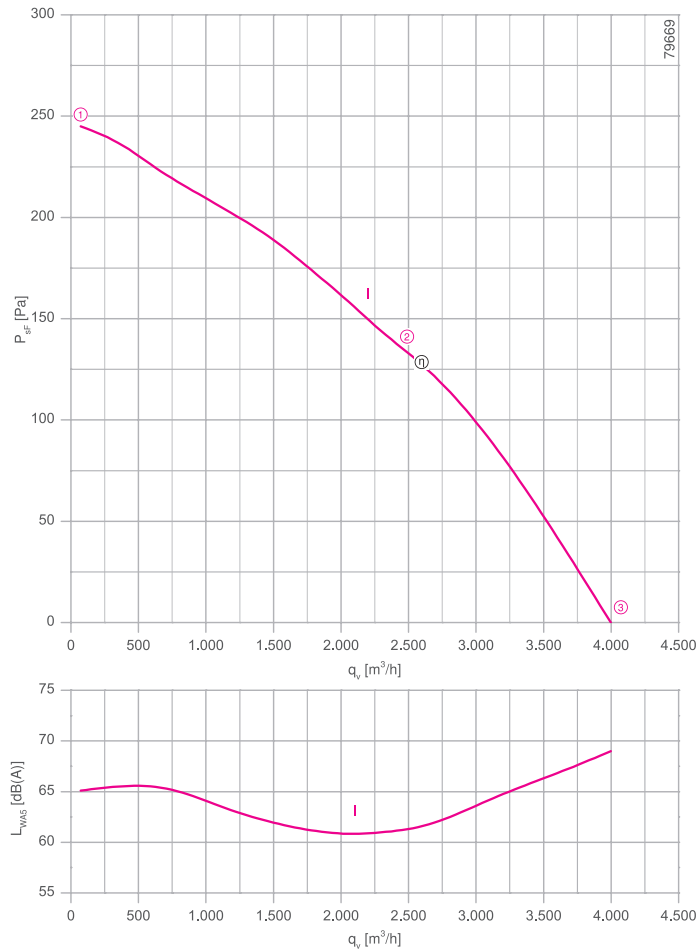

measured with inlet ring, without guard grille according to ISO 5801
not voltage controllable

- Inlet ring 00275571 Page 450
- Connection diagram 1360-104XA SW Page 549
- System components Page 448

Dimensions [mm]

Free-running motor impeller RH
in installation position H/Vu/Vo

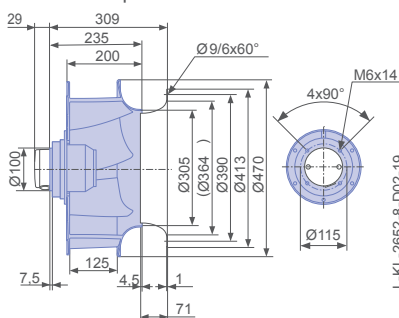

Performance data

Type	Characteristic curve	Voltage	Operating point	Current	Motor input power	Speed	Suction side sound power level
		U [V]		I [A]	P ₁ [W]	n [min ⁻¹]	
RH45V-6EK.4C.1R	I	230	①	0.84	180	960	65
		230*	②	1.10*	250*	900*	61
		230	③	1.00	220	930	69

*rated data

Fan ordering information

Design RH*

Installation position H/Vu/Vo





Electrical connection Cable box D02 with cable lateral 105cm



Type RH45V-6EK.4C.1R
Article no. 113309

Weight [kg] 8.10
* Inlet ring not included

Control technology

<p>Frequency inverter Fcontrol 1~</p>  <p>➤ Page 478</p>	<p>Motor protection units 1~</p>  <p>➤ Page 526</p>	<p>Transformer-based controllers 1~</p>  <p>➤ Page 517</p>	<p>Electronic voltage controllers 1~</p>  <p>➤ Page 492</p>
---	--	---	---

- Information
- Cpro-ECblue
- Vpro-ECblue
- Vpro
- L-series
- M-series
- System components
- Control technology
- General notes



Vpro

for single phase alternating current, 6 pole

RH45V-6E



Description

Motor technology: AC
 Rated voltage U_N : 1~ 230 V±10 %*
 Rated frequency f_N : 50 Hz* (60Hz data available)
 Motor input power P_1 : 0.30 kW*
 Rated current I_N : 1.40 A*
 Rated speed n_N : 920 min⁻¹*
 Current increase ΔI : 0 %
 Service capacitor C_{400V} : 12.0 µF
 Dynamic pressure: $p_{d2} = 1.4 \cdot 10^{-6} \cdot q_v^2$ [Pa]
 Thermal class: **THCL155***
 Min. permitted ambient temperature $t_{R(min)}$: -15 °C
 Max. permitted ambient temperature $t_{R(max)}$: 60 °C
 Protection class: IP54
 Motor protection: Thermal contact
 Impeller : High Performance Composite Material, uncoated, black
 Motor: 1 coat paint, pebble grey
 * Rated data

Characteristic curve

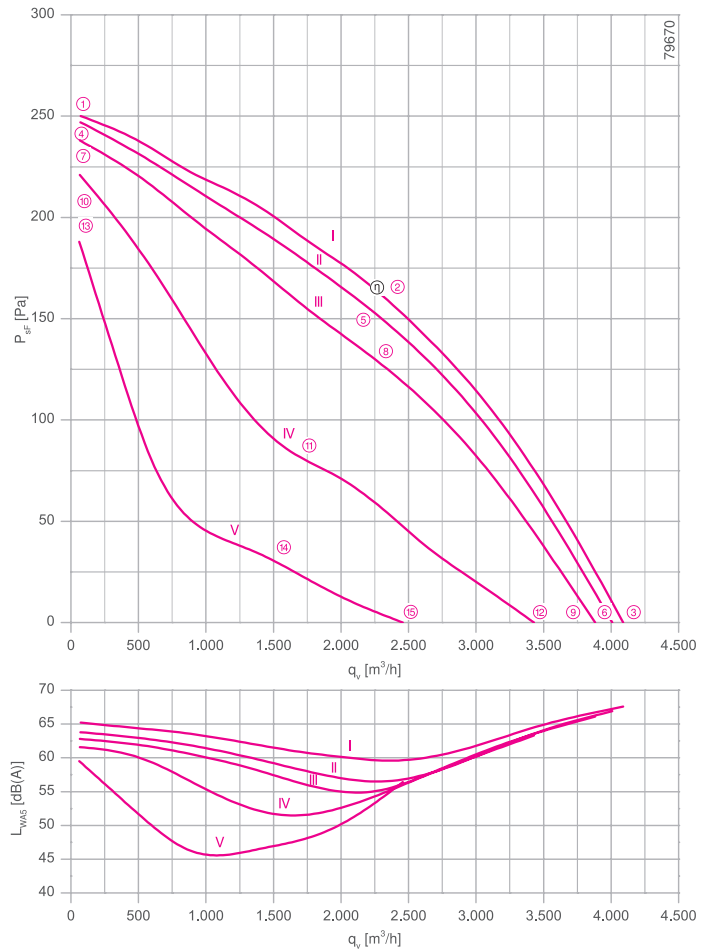

measured with inlet ring, without guard grille according to ISO 5801

- Inlet ring 00275571 Page 450
- Connection diagram 1360-117XA SW Page 550
- System components Page 448

Dimensions [mm]

Free-running motor impeller RH
in installation position H/Vu/Vo

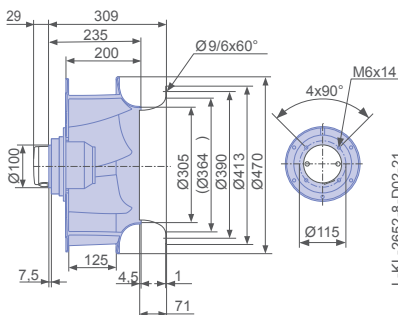

Performance data

Type	Characteristic curve	Voltage	Operating point	Current	Motor input power	Speed	Suction side sound power level
		U [V]		I [A]	P ₁ [W]	n [min ⁻¹]	
RH45V-6EK.4F.1R	I	230	①	1.15	230	960	65
		230*	②	1.40*	300*	920*	60
		230	③	1.30	270	940	68
	II	200	④	0.94	180	960	64
		200	⑤	1.30	250	900	57
		200	⑥	1.15	220	920	67
	III	170	⑦	0.86	140	940	63
		170	⑧	1.30	220	850	55
		170	⑨	1.10	190	900	66
	IV	135	⑩	0.84	110	900	62
		135	⑪	1.35	170	670	52
		135	⑫	1.15	150	790	63
	V	110	⑬	0.88	95	830	60
		110	⑭	1.20	120	490	46
		110	⑮	1.15	110	570	56

*rated data

Fan ordering information

Design RH*

Installation position H/Vu/Vo



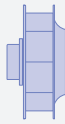

Electrical connection Cable box D02 with cable lateral 105cm



Type RH45V-6EK.4F.1R
Article no. 113398

Weight [kg] 9.50
* Inlet ring not included

Control technology

<p>Frequency inverter Fcontrol 1~</p>  <p>➤ Page 478</p>	<p>Motor protection units 1~</p>  <p>➤ Page 526</p>	<p>Transformer-based controllers 1~</p>  <p>➤ Page 517</p>	<p>Electronic voltage controllers 1~</p>  <p>➤ Page 492</p>
---	--	---	---

Vpro

for three phase alternating current, 4 pole

RH45V-4D



Description

Motor technology: AC
 Rated voltage U_N : 3~ 230/400 V (Δ/Y) ± 10 %*
 Rated frequency f_N : 50 Hz*
 Motor input power P_1 : 0.64 kW*
 Rated current I_N : 2.25/1.30 A*
 Rated speed n_N : 1250 min⁻¹*
 Starting current I_A : 6.00 A / 3.40 A
 Current increase ΔI : 0 %
 Dynamic pressure: $p_{d2} = 1.4 \cdot 10^{-6} \cdot q_v^2$ [Pa]
 Thermal class: **THCL155***
 Min. permitted ambient temperature $t_{R(min)}$: -15 °C
 Max. permitted ambient temperature $t_{R(max)}$: 55 °C
 Protection class: IP54
 Motor protection: Thermal contact
 Impeller : High Performance Composite Material, uncoated, black
 Motor: 1 coat paint, pebble grey
 * Rated data

Characteristic curve

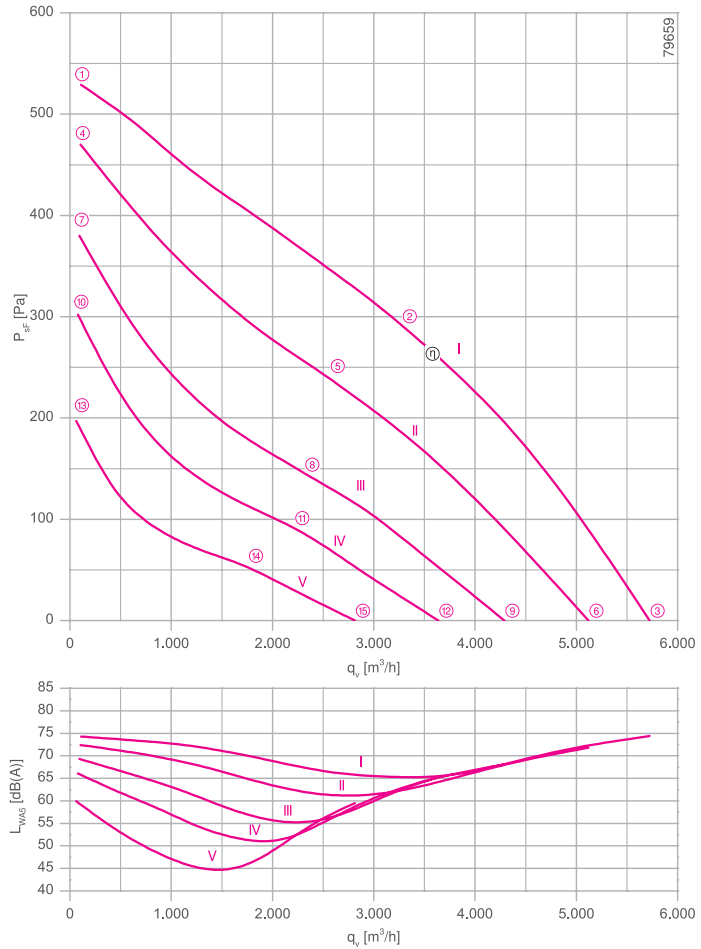

measured with inlet ring, without guard grille according to ISO 5801

- Inlet ring 00275571 Page 450
- Connection diagram 1360-106XA SW Page 549
- System components Page 448

Dimensions [mm]

Free-running motor impeller RH
in installation position H/Vu/Vo

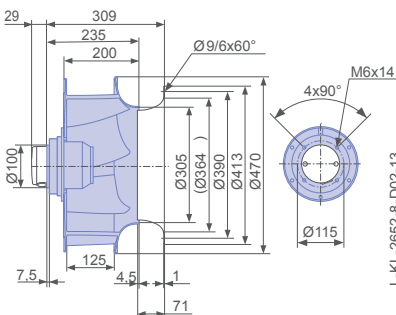

Performance data

Type	Characteristic curve	Voltage	Operating point	Current	Motor input power	Speed	Suction side sound power level
		U [V]		I [A]	P ₁ [W]	n [min ⁻¹]	L _{WAS} [dB]
RH45V-4DK.4F.1R	I	400	①	0.96	360	1380	74
		400*	②	1.30*	640*	1250*	65
		400	③	1.15	540	1300	74
	II	300	④	0.82	310	1300	72
		300	⑤	1.25	500	1080	62
		300	⑥	1.10	440	1170	72
	III	230	⑦	0.82	260	1170	69
		230	⑧	1.15	360	890	56
		230	⑨	1.05	330	980	68
	IV	190	⑩	0.82	210	1050	66
		190	⑪	1.05	270	750	51
		190	⑫	1.00	250	840	65
	V	145	⑬	0.76	150	850	60
		145	⑭	0.88	170	580	45
		145	⑮	0.86	160	650	60

*rated data

Fan ordering information

Design RH*

Installation position H/Vu/Vo

Electrical connection Cable box D02 with cable lateral 105cm

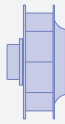

Type RH45V-4DK.4F.1R
Article no. 113265

Weight [kg] 9.50
* Inlet ring not included

Control technology

<p>Frequency inverter Fcontrol 3~</p>  <p>➤ Page 484</p>	<p>Motor protection units 3~</p>  <p>➤ Page 526</p>	<p>Transformer-based controllers 3~</p>  <p>➤ Page 521</p>	<p>Electronic voltage controllers 3~</p>  <p>➤ Page 506</p>
---	--	---	--

Vpro

for three phase alternating current, 4 pole

RH45V-4D



Description

Motor technology: AC
 Rated voltage U_N : 3~ 230/400 V (Δ/Y) ± 10 %*
 Rated frequency f_N : 50 Hz* (60Hz data available)
 Motor input power P_1 : 0.58 kW*
 Rated current I_N : 2.20/1.25 A*
 Rated speed n_N : 1240 min⁻¹*
 Starting current I_A : 7.50 A / 4.20 A
 Current increase ΔI : 0 %
 Dynamic pressure: $p_{d2} = 1.4 \cdot 10^{-6} \cdot q_v^2$ [Pa]
 Thermal class: **THCL155***
 Min. permitted ambient temperature $t_{R(min)}$: -15 °C
 Max. permitted ambient temperature $t_{R(max)}$: 60 °C
 Protection class: IP54
 Motor protection: Thermal contact
 Impeller : High Performance Composite Material, uncoated, black
 Motor: 1 coat paint, pebble grey
 Conformity: ErP 2013, CE
ErP-Daten
 Efficiency η_{statA} : 45.0 %
 Efficiency: $N_{actual} = 58.0 / N_{target} = 58$ **
 * Rated data
 **ErP 2013

Characteristic curve

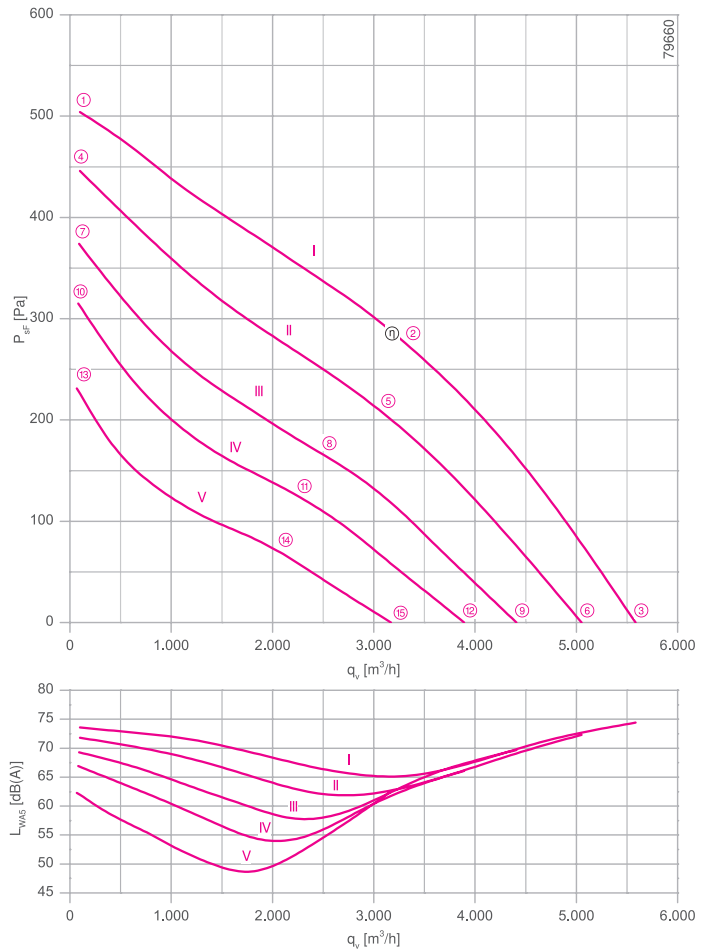

measured with inlet ring, without guard grille according to ISO 5801

- Inlet ring 00275571 Page 450
- Connection diagram 1360-106XA SW Page 549
- System components Page 448

Dimensions [mm]

Free-running motor impeller RH
in installation position H/Vu/Vo

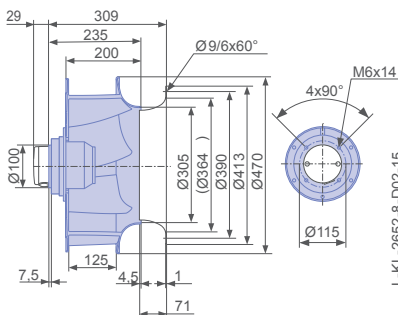

L-KL-2652-8-D02-15



Performance data

Type	Characteristic curve	Voltage	Operating point	Current	Motor input power	Speed	Suction side sound power level
		U [V]		I [A]	P ₁ [W]	n [min ⁻¹]	L _{WAS} [dB]
RH45V-4DK.4I.1R	I	400	①	0.98	340	1370	74
		400*	②	1.25*	580*	1240*	65
		400	③	1.15	500	1290	74
	II	300	④	0.80	280	1290	72
		300	⑤	1.10	460	1110	62
		300	⑥	1.00	400	1170	72
	III	230	⑦	0.76	230	1180	69
		230	⑧	1.05	350	960	58
		230	⑨	0.98	320	1030	70
	IV	190	⑩	0.74	200	1090	67
		190	⑪	1.00	270	840	54
		190	⑫	0.92	250	910	66
	V	145	⑬	0.70	150	930	62
		145	⑭	0.88	190	690	49
		145	⑮	0.84	180	740	63

*rated data

Fan ordering information

Design RH*

Installation position H/Vu/Vo



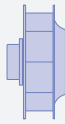

Electrical connection Cable box D02 with cable lateral 105cm



Type RH45V-4DK.4I.1R
Article no. 113256

Weight [kg] 11.10
* Inlet ring not included

Control technology

<p>Frequency inverter Fcontrol 3~</p>  <p>➤ Page 484</p>	<p>Motor protection units 3~</p>  <p>➤ Page 526</p>	<p>Transformer-based controllers 3~</p>  <p>➤ Page 521</p>	<p>Electronic voltage controllers 3~</p>  <p>➤ Page 506</p>
---	--	---	--

Vpro

for three phase alternating current, 4 pole

RH45V-4D



Description

Motor technology: AC
 Rated voltage U_N : 3~ 230/400 V (Δ/Y) ± 10 %*
 Rated frequency f_N : 50 Hz* (60Hz data available)
 Motor input power P_1 : 0.78 kW*
 Rated current I_N : 2.70/1.55 A*
 Rated speed n_N : 1430 min⁻¹*
 Current increase ΔI : 50 %
 Dynamic pressure: $p_{d2} = 1.4 \cdot 10^{-6} \cdot q_v^2$ [Pa]
 Thermal class: **THCL155***
 Min. permitted ambient temperature $t_{R(min)}$: -15 °C
 Max. permitted ambient temperature $t_{R(max)}$: 40 °C
 Protection class: IP54
 Motor protection: Thermal contact
 Impeller : High Performance Composite Material, uncoated, black
 Motor: 1 coat paint, pebble grey
 Conformity: ErP 2015, CE
ErP-Daten
 Efficiency η_{statA} : 50.8 %
 Efficiency: $N_{actual} = 62.5 / N_{target} = 62^{**}$
 * Rated data
 **ErP 2015

Characteristic curve

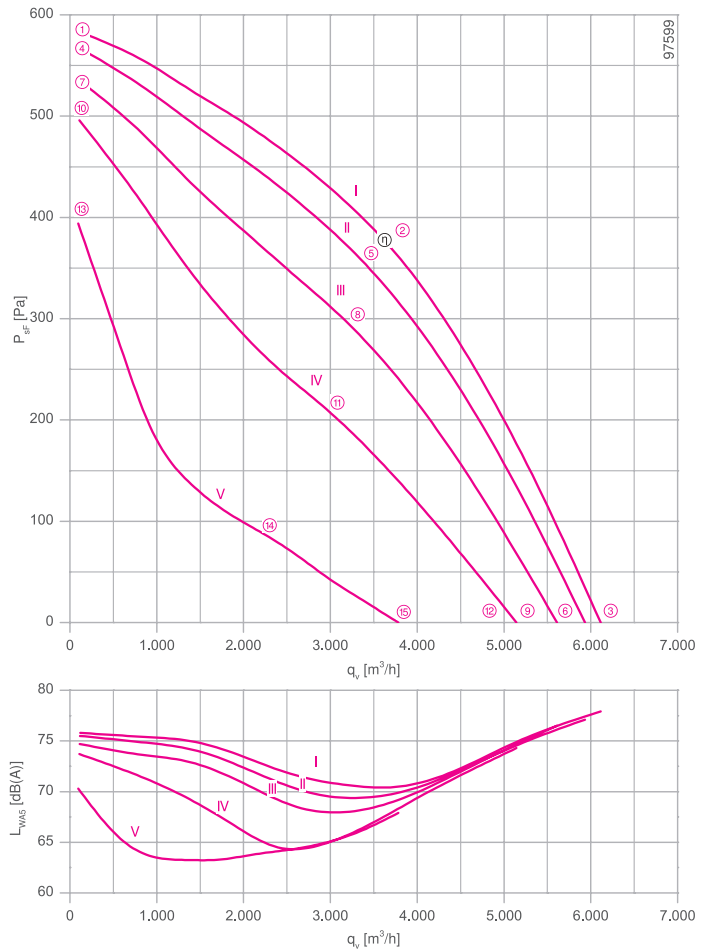

measured with inlet ring, without guard grille according to ISO 5801

- Inlet ring 00275571 Page 450
- Connection diagram 1360-106XA SW Page 549
- System components Page 448

Dimensions [mm]

Free-running motor impeller RH
in installation position H/Vu/Vo

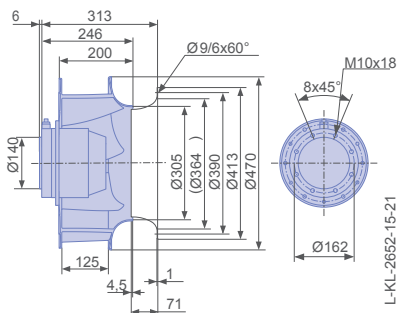

Performance data

Type	Characteristic curve	Voltage	Operating point	Current	Motor input power	Speed	Suction side sound power level
		U [V]		I [A]	P ₁ [W]	n [min ⁻¹]	L _{WAS} [dB]
RH45V-4DK.6F.1R	I	400	①	1.20	400	1470	76
		400*	②	1.55*	780*	1430*	70
		400	③	1.40	620	1450	78
	II	300	④	0.96	360	1450	76
		300	⑤	1.65	740	1380	70
		300	⑥	1.35	580	1410	77
	III	230	⑦	1.05	350	1410	75
		230	⑧	2.00	700	1270	68
		230	⑨	1.60	560	1330	77
	IV	190	⑩	1.15	340	1350	74
		190	⑪	2.30	640	1110	65
		190	⑫	1.90	540	1220	74
	V	145	⑬	1.40	310	1210	70
		145	⑭	2.30	440	760	64
		145	⑮	2.20	420	900	68

*rated data

Fan ordering information

Design RH*
Installation position H/Vu/Vo
Electrical connection Supply cable lateral 105cm



Type **RH45V-4DK.6F.1R**
Article no. **161823**

Weight [kg] 17.00
* Inlet ring not included

Control technology

<p>Frequency inverter Fcontrol 3~</p>  <p>➤ Page 484</p>	<p>Motor protection units 3~</p>  <p>➤ Page 526</p>	<p>Transformer-based controllers 3~</p>  <p>➤ Page 521</p>	<p>Electronic voltage controllers 3~</p>  <p>➤ Page 506</p>
---	--	---	--

Vpro

for three phase alternating current, 6 pole

RH45V-6D



Description

Motor technology: AC
 Rated voltage U_N : 3~ 230/400 V (Δ/Y) ± 10 %*
 Rated frequency f_N : 50 Hz* (60Hz data available)
 Motor input power P_1 : 0.25 kW*
 Rated current I_N : 1.00/0.58 A*
 Rated speed n_N : 880 min⁻¹*
 Starting current I_A : 2.40 A / 1.40 A
 Current increase ΔI : 0 %
 Dynamic pressure: $p_{d2} = 1.4 \cdot 10^{-6} \cdot q_v^2$ [Pa]
 Thermal class: **THCL155***
 Min. permitted conveyor temperature $t_{R(min)}$: -15 °C
 Max. permitted conveyor temperature $t_{R(max)}$: 60 °C
 Protection class: IP54
 Motor protection: Thermal contact
 Impeller : High Performance Composite Material, uncoated, black
 Motor: 1 coat paint, pebble grey
 * Rated data

Characteristic curve

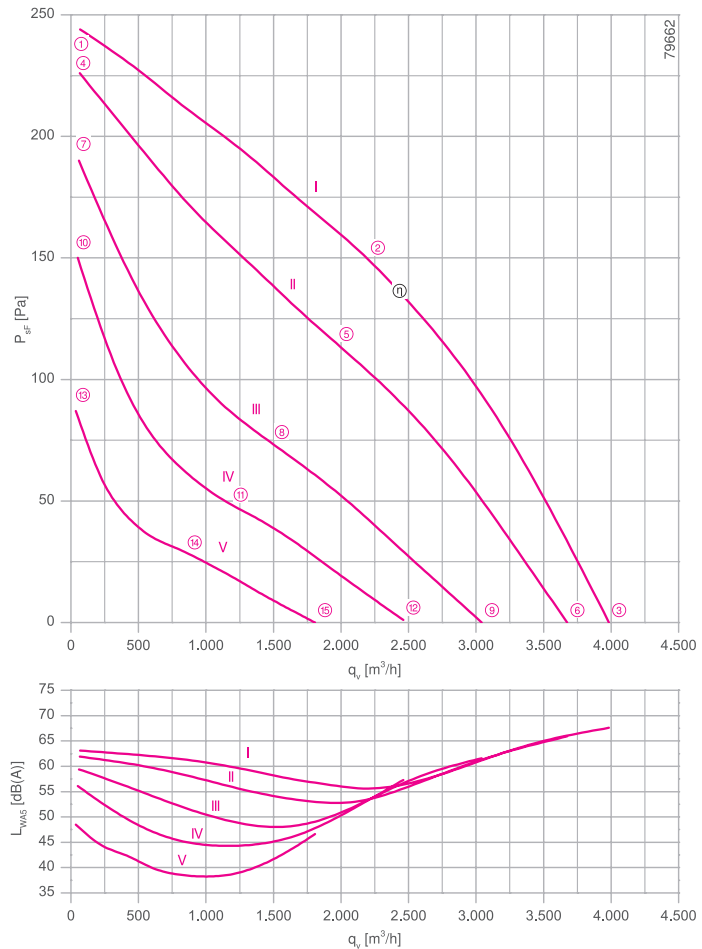

measured with inlet ring, without guard grille according to ISO 5801

- Inlet ring 00275571 Page 450
- Connection diagram 1360-106XA SW Page 549
- System components Page 448

Dimensions [mm]

Free-running motor impeller RH
in installation position H/Vu/Vo

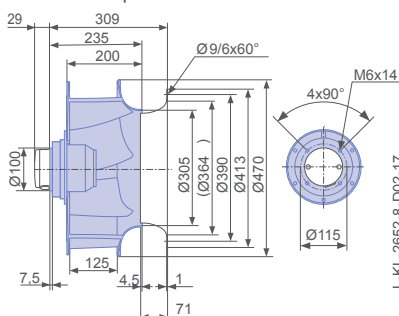

Performance data

Type	Characteristic curve	Voltage	Operating point	Current	Motor input power	Speed	Suction side sound power level
		U [V]		I [A]	P ₁ [W]	n [min ⁻¹]	L _{WAS} [dB]
RH45V-6DK.4C.1R	I	400	①	0.48	140	950	63
		400*	②	0.58*	250*	880*	56
		400	③	0.54	210	910	68
	II	300	④	0.38	110	910	62
		300	⑤	0.56	200	780	53
		300	⑥	0.48	170	840	66
	III	230	⑦	0.37	100	830	59
		230	⑧	0.52	140	610	48
		230	⑨	0.48	130	700	62
	IV	190	⑩	0.37	80	740	56
		190	⑪	0.46	100	500	45
		190	⑫	0.44	95	570	57
	V	145	⑬	0.34	55	570	49
		145	⑭	0.38	60	370	39
		145	⑮	0.37	60	420	47

*rated data

Fan ordering information

Design RH*

Installation position H/Vu/Vo

Electrical connection Cable box D02 with cable lateral 105cm

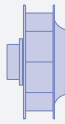

Type RH45V-6DK.4C.1R
Article no. 113266

Weight [kg] 8.10
* Inlet ring not included

Control technology

<p>Frequency inverter Fcontrol 3~</p>  <p>➤ Page 484</p>	<p>Motor protection units 3~</p>  <p>➤ Page 526</p>	<p>Transformer-based controllers 3~</p>  <p>➤ Page 521</p>	<p>Electronic voltage controllers 3~</p>  <p>➤ Page 506</p>
---	--	---	--

Vpro

for three phase alternating current, 6 pole

RH45V-6D



Description

Motor technology: AC
 Rated voltage U_N : 3~ 230/400 V (Δ/Y) ± 10 %*
 Rated frequency f_N : 50 Hz* (60Hz data available)
 Motor input power P_1 : 0.24 kW*
 Rated current I_N : 0.94/0.54 A*
 Rated speed n_N : 920 min⁻¹*
 Starting current I_A : 3.80 A / 2.20 A
 Current increase ΔI : 0 %
 Dynamic pressure: $p_{d2} = 1.4 \cdot 10^{-6} \cdot q_v^2$ [Pa]
 Thermal class: **THCL155***
 Min. permitted ambient temperature $t_{R(min)}$: -15 °C
 Max. permitted ambient temperature $t_{R(max)}$: 60 °C
 Protection class: IP54
 Motor protection: Thermal contact
 Impeller : High Performance Composite Material, uncoated, black
 Motor: 1 coat paint, pebble grey
 Conformity: ErP 2015, CE
ErP-Daten
 Efficiency η_{statA} : 45.0 %
 Efficiency: $N_{actual} = 62.0 / N_{target} = 62$ **
 * Rated data
 **ErP 2015

Characteristic curve

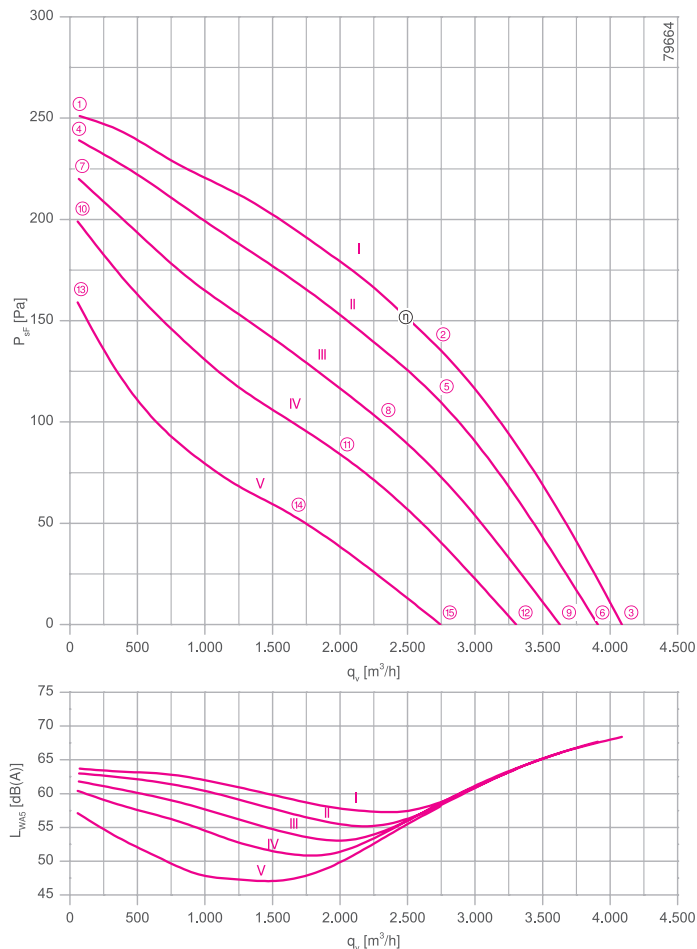

measured with inlet ring, without guard grille according to ISO 5801

- Inlet ring 00275571 Page 450
- Connection diagram 1360-106XA SW Page 549
- System components Page 448

Dimensions [mm]

Free-running motor impeller RH
in installation position H/Vu/Vo

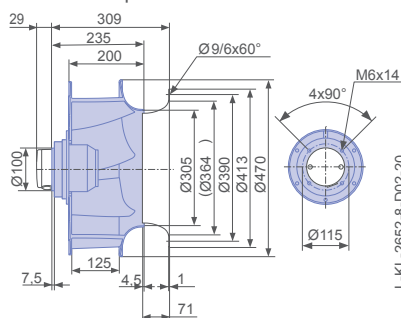

L-KL-2652-8-D02-20

Performance data

Type	Characteristic curve	Voltage	Operating point	Current	Motor input power	Speed	Suction side sound power level
		U [V]		I [A]	P ₁ [W]	n [min ⁻¹]	L _{WAS} [dB]
RH45V-6DK.4F.1R	I	400	①	0.46	140	960	64
		400*	②	0.54*	240*	920*	59
		400	③	0.50	200	940	68
	II	300	④	0.36	110	940	63
		300	⑤	0.50	210	870	58
		300	⑥	0.44	170	900	68
	III	230	⑦	0.33	100	900	62
		230	⑧	0.52	180	790	53
		230	⑨	0.46	150	840	66
	IV	190	⑩	0.34	90	860	60
		190	⑪	0.52	150	710	51
		190	⑫	0.46	130	760	64
	V	145	⑬	0.35	75	770	57
		145	⑭	0.50	110	570	47
		145	⑮	0.46	100	640	58

*rated data

Fan ordering information

Design RH*

Installation position H/Vu/Vo



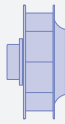

Electrical connection Cable box D02 with cable lateral 105cm



Type RH45V-6DK.4F.1R
Article no. 113257

Weight [kg] 9.50
* Inlet ring not included

Control technology

<p>Frequency inverter Fcontrol 3~</p>  <p>➤ Page 484</p>	<p>Motor protection units 3~</p>  <p>➤ Page 526</p>	<p>Transformer-based controllers 3~</p>  <p>➤ Page 521</p>	<p>Electronic voltage controllers 3~</p>  <p>➤ Page 506</p>
---	--	---	--

Vpro

for three phase alternating current, 4-4 pole

RH45V-VD



Description

Motor technology: AC
 Rated voltage U_N : 3- 400 V (Δ/Y) $\pm 10\%$ *
 Rated frequency f_N : 50 Hz*
 Motor input power P_1 : 0,64/0,36 kW*
 Rated current I_N : 1,30/0,66 A*
 Rated speed n_N : 1250/ 890 min^{-1} *
 Starting current I_A : 3.40 A / 1.00 A
 Current increase ΔI : 0 %
 Dynamic pressure: $p_{d2} = 1.4 \cdot 10^{-6} \cdot q_v^2$ [Pa]
 Thermal class: **THCL155***
 Min. permitted ambient temperature $t_{R(\text{min})}$: -15 °C
 Max. permitted ambient temperature $t_{R(\text{max})}$: 55 °C
 Protection class: IP54
 Motor protection: Thermal contact
 Impeller : High Performance Composite Material, uncoated, black
 Motor: 1 coat paint, pebble grey
 * Rated data

Characteristic curve

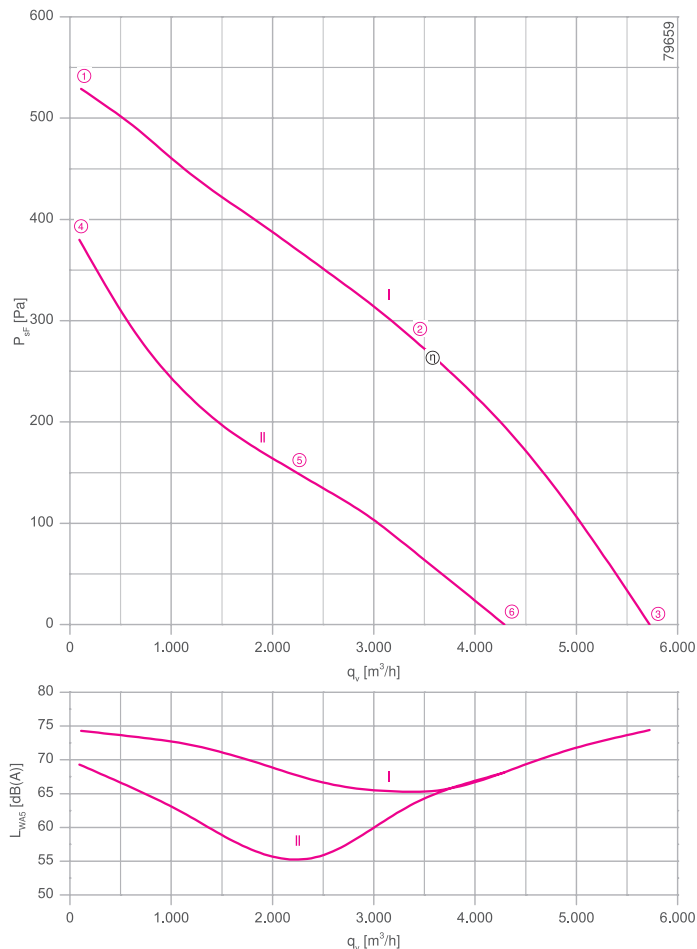

- Inlet ring 00275571 Page 450
- Connection diagram 1360-108XA SW Page 549
- System components Page 448

Dimensions [mm]

Free-running motor impeller RH
in installation position H/Vu/Vo

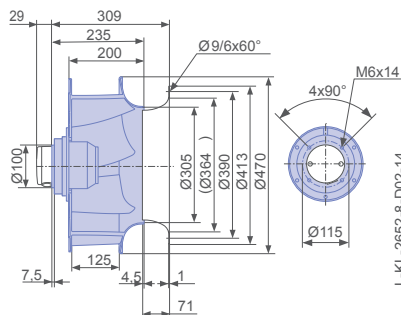

Performance data

Type	Connection	Characteristic curve	Voltage	Operating point	Current	Motor input power	Speed	Suction side sound power level L _{WA5} [dB]
			U [V]					
RH45V-VDK.4F.1R	Δ	I	400	①	0.96	360	1380	74
			400*	②	1.30*	640*	1250*	65
			400	③	1.15	540	1300	74
	Y	II	400	④	0.48	260	1170	69
			400*	⑤	0.66*	360*	890*	56
			400	⑥	0.62	330	980	68

*rated data

Fan ordering information

Design RH*

Installation position H/Vu/Vo



Electrical connection Cable box D02 with cable lateral 105cm



Type RH45V-VDK.4F.1R
Article no. 113282

Weight [kg] 9.50
* Inlet ring not included

Control technology

<p>Frequency inverter Fcontrol 3~</p>  <p>➤ Page 484</p>	<p>Motor protection units 3~</p>  <p>➤ Page 526</p>	<p>Transformer-based controllers 3~</p>  <p>➤ Page 521</p>	<p>Electronic voltage controllers 3~</p>  <p>➤ Page 506</p>
---	--	---	--

Vpro

for three phase alternating current, 6-6 pole

RH45V-SD



Description

- Motor technology: AC
- Rated voltage U_N : 3- 400 V (Δ/Y) $\pm 10\%$ *
- Rated frequency f_N : 50 Hz* (60Hz data available)
- Motor input power P_1 : 0.25/0.14 kW*
- Rated current I_N : 0.58/0.30 A*
- Rated speed n_N : 880/ 610 min⁻¹*
- Starting current I_A : 1.40 A / 0.40 A
- Current increase ΔI : 0 %
- Dynamic pressure: $p_{d2} = 1.4 \cdot 10^{-6} \cdot q_v^2$ [Pa]
- Thermal class: **THCL155***
- Min. permitted ambient temperature $t_{R(min)}$: -15 °C
- Max. permitted ambient temperature $t_{R(max)}$: 60 °C
- Protection class: IP54
- Motor protection: Thermal contact
- Impeller : High Performance Composite Material, uncoated, black
- Motor: 1 coat paint, pebble grey
- * Rated data

Characteristic curve

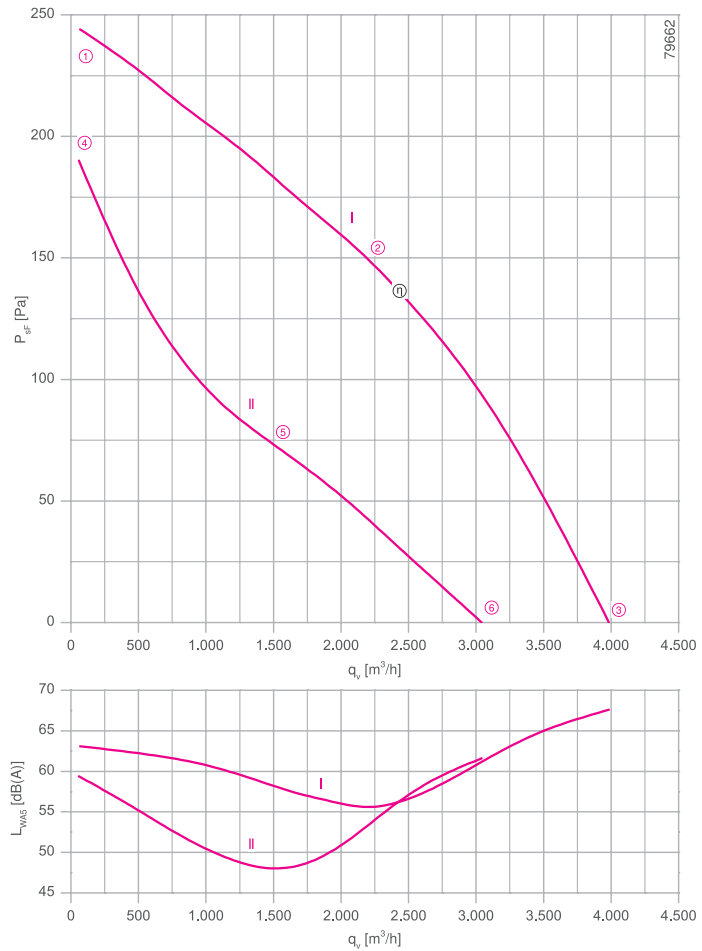

measured with inlet ring, without guard grille according to ISO 5801

- Inlet ring 00275571 Page 450
- Connection diagram 1360-108XA SW Page 549
- System components Page 448

Dimensions [mm]

Free-running motor impeller RH
in installation position H/Vu/Vo

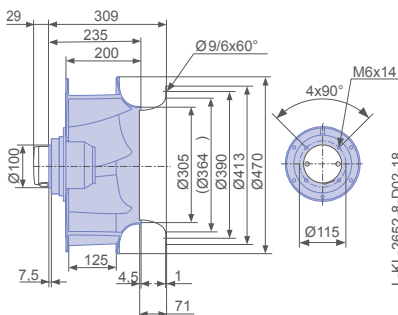

Performance data

Type	Connection	Characteristic curve	Voltage	Operating point	Current	Motor input power	Speed	Suction side sound power level L_{WA5} [dB]
			U [V]					
RH45V-SDK.4C.1R	Δ	I	400	①	0.48	140	950	63
			400*	②	0.58*	250*	880*	56
			400	③	0.54	210	910	68
	Y	II	400	④	0.21	100	830	59
			400*	⑤	0.30*	140*	610*	48
			400	⑥	0.28	130	700	62

*rated data

Fan ordering information

Design RH*

Installation position H/Vu/Vo

Electrical connection Cable box D02 with cable lateral 105cm

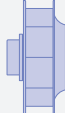

Type RH45V-SDK.4C.1R
Article no. 113283

Weight [kg] 8.10
* Inlet ring not included

Control technology

<p>Frequency inverter Fcontrol 3~</p>  <p>➤ Page 484</p>	<p>Motor protection units 3~</p>  <p>➤ Page 526</p>	<p>Transformer-based controllers 3~</p>  <p>➤ Page 521</p>	<p>Electronic voltage controllers 3~</p>  <p>➤ Page 506</p>
---	--	---	--

Vpro

for single phase alternating current, 4 pole

RH50V-4E



Description

Motor technology: AC
 Rated voltage U_N : 1~ 230 V \pm 10 %*
 Rated frequency f_N : 50 Hz*
 Motor input power P_1 : 1.30 kW*
 Rated current I_N : 5.80 A*
 Rated speed n_N : 1340 min⁻¹*
 Current increase ΔI : 5 %
 Service capacitor C_{400V} : 30.0 μ F
 Dynamic pressure: $p_{d2} = 9.3 \cdot 10^{-7} \cdot q_v^2$ [Pa]
 Thermal class: **THCL155***
 Min. permitted ambient temperature $t_{R(min)}$: -15 °C
 Max. permitted ambient temperature $t_{R(max)}$: 60 °C
 Protection class: IP54
 Motor protection: Thermal contact
 Impeller : High Performance Composite Material, uncoated, black
 Motor: 1 coat paint, pebble grey
 * Rated data

Characteristic curve

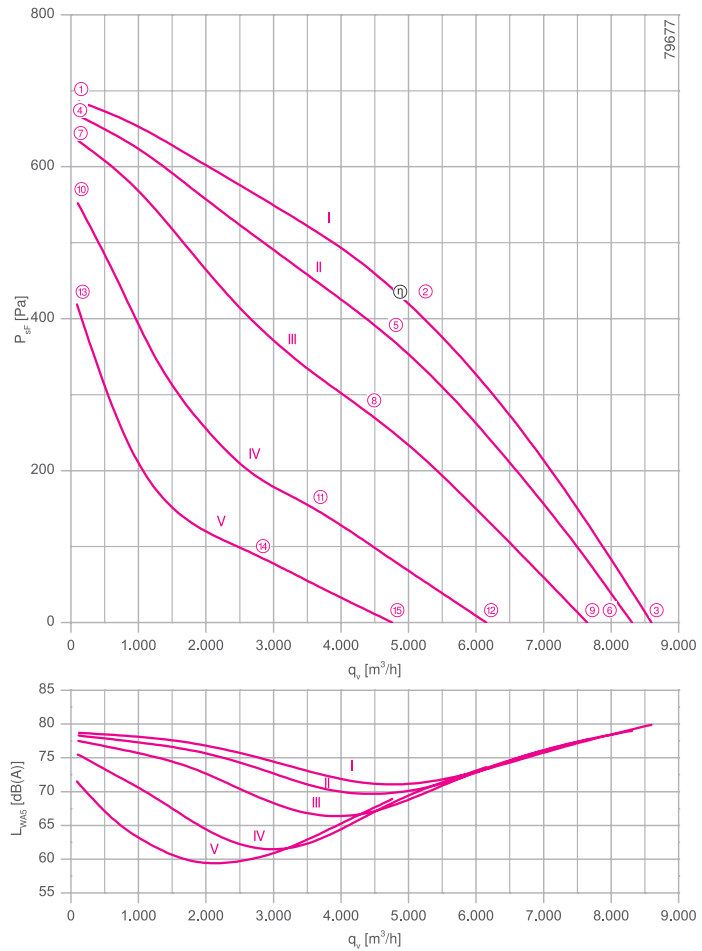

measured with inlet ring, without guard grille according to ISO 5801

- Inlet ring 00275572 Page 450
- Connection diagram 1360-104XA SW Page 547
- System components Page 448

Dimensions [mm]

Free-running motor impeller RH
in installation position H/Vu/Vo

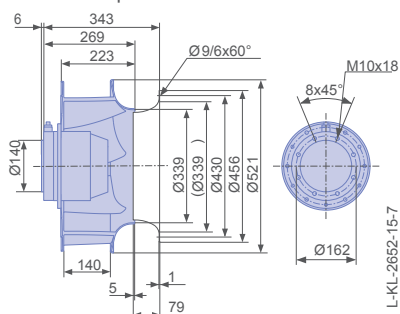

Performance data

Type	Characteristic curve	Voltage	Operating point	Current	Motor input power	Speed	Suction side sound power level
		U [V]		I [A]	P ₁ [W]	n [min ⁻¹]	
RH50V-4EK.6K.1R	I	230	①	3.40	740	1440	79
		230*	②	5.80*	1300*	1340*	71
		230	③	4.80	1100	1380	80
	II	200	④	3.40	680	1420	78
		200	⑤	6.00	1200	1260	70
		200	⑥	5.00	1000	1340	79
	III	170	⑦	3.60	600	1380	78
		170	⑧	6.20	1000	1120	67
		170	⑨	5.20	880	1240	78
	IV	135	⑩	3.80	500	1290	76
		135	⑪	5.80	700	860	62
		135	⑫	5.20	660	1010	74
	V	110	⑬	3.90	420	1130	72
		110	⑭	5.00	480	660	60
		110	⑮	4.80	480	780	69

*rated data

Fan ordering information

Design RH*
Installation position H/Vu/Vo
Electrical connection Supply cable lateral 105cm







Type RH50V-4EK.6K.1R
Article no. 113310

Weight [kg] 20.70

* Inlet ring not included

Control technology

<p>Frequency inverter Fcontrol 1~</p>  <p>➤ Page 478</p>	<p>Motor protection units 1~</p>  <p>➤ Page 526</p>	<p>Transformer-based controllers 1~</p>  <p>➤ Page 517</p>	<p>Electronic voltage controllers 1~</p>  <p>➤ Page 492</p>
---	--	---	--

Vpro

for single phase alternating current, 6 pole

RH50V-6E



Description

Motor technology: AC
 Rated voltage U_N : 1~ 230 V \pm 10 %*
 Rated frequency f_N : 50 Hz*
 Motor input power P_1 : 0.38 kW*
 Rated current I_N : 1.65 A*
 Rated speed n_N : 840 min⁻¹*
 Starting current I_s : 2.60 A
 Current increase ΔI : 0 %
 Service capacitor C_{400V} : 12.0 μ F
 Dynamic pressure: $p_{d2} = 9.3 \cdot 10^{-7} \cdot q_v^2$ [Pa]
 Thermal class: **THCL155***
 Min. permitted ambient temperature $t_{R(min)}$: -15 °C
 Max. permitted ambient temperature $t_{R(max)}$: 60 °C
 Protection class: IP54
 Motor protection: Thermal contact
 Impeller : High Performance Composite Material, uncoated, black
 Motor: 1 coat paint, pebble grey
 * Rated data

Characteristic curve

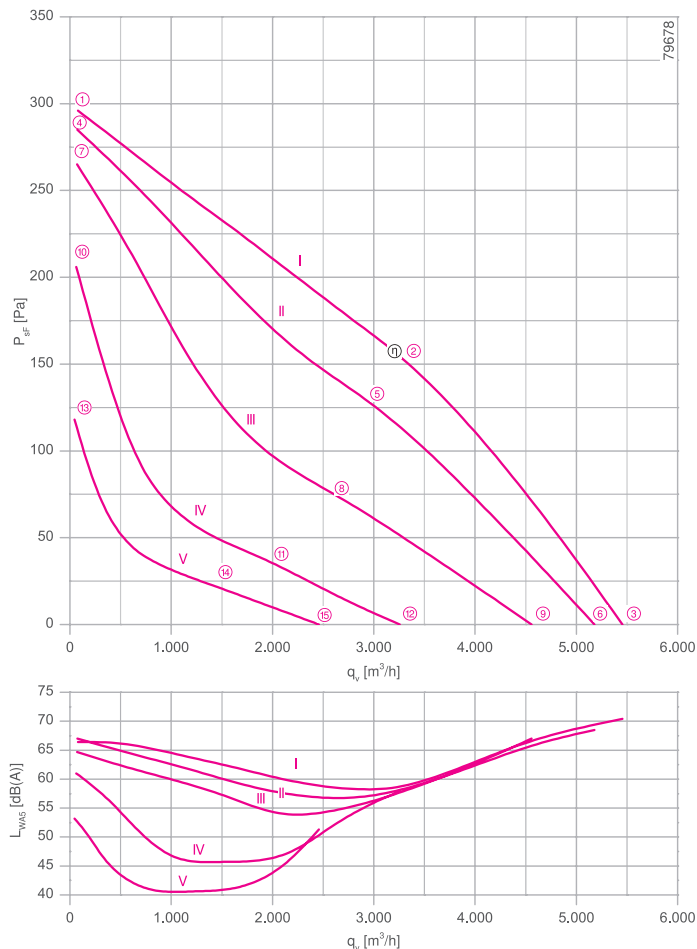

- Inlet ring 00275572 Page 450
- Connection diagram 1360-104XA SW Page 549
- System components Page 448

Dimensions [mm]

Free-running motor impeller RH
in installation position H/Vu/Vo

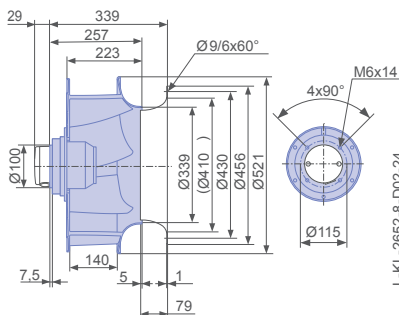

Performance data

Type	Characteristic curve	Voltage	Operating point	Current	Motor input power	Speed	Suction side sound power level
		U [V]		I [A]	P ₁ [W]	n [min ⁻¹]	L _{WAS} [dB]
RH50V-6EK.4F.1R	I	230	①	1.20	270	940	66
		230*	②	1.65*	380*	840*	59
		230	③	1.45	330	890	70
	II	200	④	1.10	220	920	67
		200	⑤	1.60	320	770	57
		200	⑥	1.40	280	850	69
	III	170	⑦	1.10	180	890	65
		170	⑧	1.50	240	620	54
		170	⑨	1.35	230	750	67
	IV	135	⑩	1.05	140	790	61
		135	⑪	1.20	160	490	47
		135	⑫	1.20	150	540	58
	V	110	⑬	0.96	100	600	53
		110	⑭	1.00	100	350	41
		110	⑮	1.00	100	410	51

*rated data

Fan ordering information

Design RH*

Installation position H/Vu/Vo

Electrical connection Cable box D02 with cable lateral 105cm

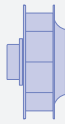

Type RH50V-6EK.4F.1R
Article no. 113311

Weight [kg] 10.50
* Inlet ring not included

Control technology

<p>Frequency inverter Fcontrol 1~</p>  <p>➤ Page 478</p>	<p>Motor protection units 1~</p>  <p>➤ Page 526</p>	<p>Transformer-based controllers 1~</p>  <p>➤ Page 517</p>	<p>Electronic voltage controllers 1~</p>  <p>➤ Page 492</p>
---	--	---	---

Vpro

for single phase alternating current, 6 pole

RH50V-6E



Description

Motor technology: AC
 Rated voltage U_N : 1~ 230 V \pm 10 %*
 Rated frequency f_N : 50 Hz* (60Hz data available)
 Motor input power P_1 : 0.46 kW*
 Rated current I_N : 2.20 A*
 Rated speed n_N : 910 min⁻¹*
 Service capacitor C_{400V} : 10.0 μ F
 Dynamic pressure: $p_{d2} = 9.3 \cdot 10^{-7} \cdot q_v^2$ [Pa]
 Thermal class: **THCL155***
 Min. permitted ambient temperature $t_{R(min)}$: -15 °C
 Max. permitted ambient temperature $t_{R(max)}$: 40 °C
 Protection class: IP54
 Motor protection: Thermal contact
 Impeller : High Performance Composite Material, uncoated, black
 Motor: 1 coat paint, pebble grey
 * Rated data

Characteristic curve

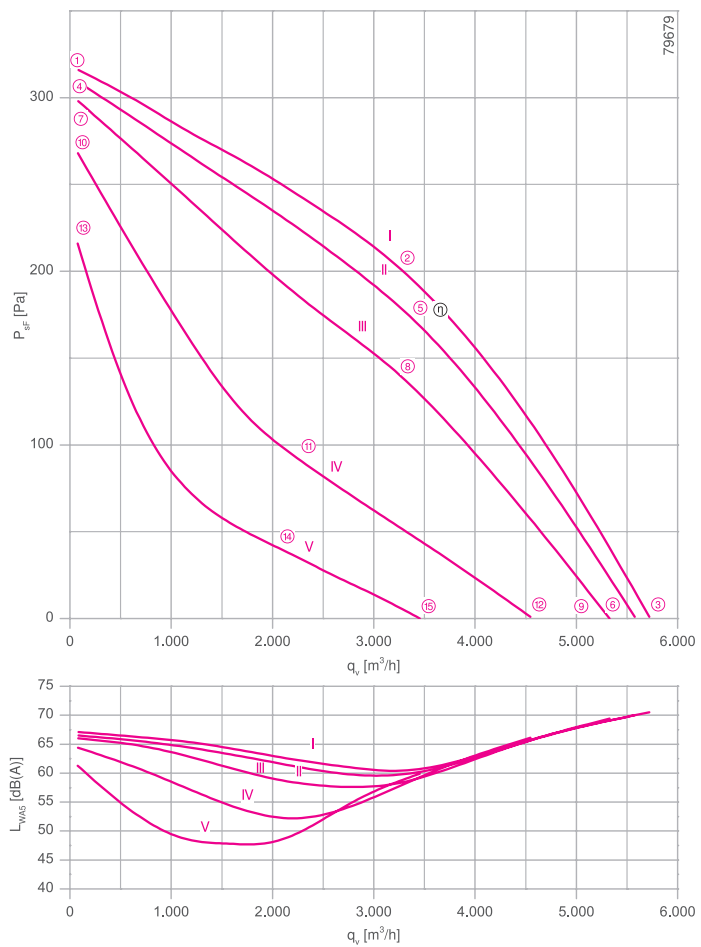

measured with inlet ring, without guard grille according to ISO 5801

- Inlet ring 00275572 Page 450
- Connection diagram 1360-104XA SW Page 549
- System components Page 448

Dimensions [mm]

Free-running motor impeller RH
in installation position H/Vu/Vo

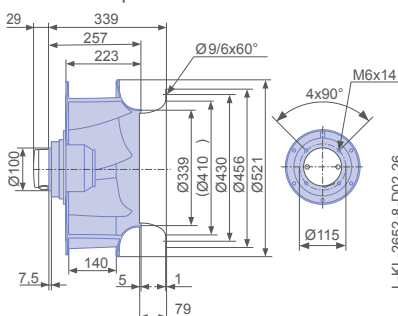

Performance data

Type	Characteristic curve	Voltage	Operating point	Current	Motor input power	Speed	Suction side sound power level
		U [V]		I [A]	P ₁ [W]	n [min ⁻¹]	L _{WAS} [dB]
RH50V-6EK.4I.1R	I	230	①	1.60	300	960	67
		230*	②	2.20*	460*	910*	60
		230	③	1.90	380	930	71
	II	200	④	1.35	250	950	67
		200	⑤	2.10	400	870	60
		200	⑥	1.80	330	910	70
	III	170	⑦	1.30	210	930	66
		170	⑧	2.20	360	810	58
		170	⑨	1.80	290	870	69
	IV	135	⑩	1.35	170	890	64
		135	⑪	2.30	280	620	52
		135	⑫	1.95	250	750	66
	V	110	⑬	1.45	150	800	61
		110	⑭	2.00	200	470	48
		110	⑮	1.95	190	570	60

*rated data

Fan ordering information

Design RH*

Installation position H/Vu/Vo

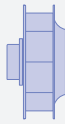

Electrical connection Cable box D02 with cable lateral 105cm



Type RH50V-6EK.4I.1R
Article no. 113380

Weight [kg] 12.10
* Inlet ring not included

Control technology

<p>Frequency inverter Fcontrol 1~</p>  <p>➤ Page 478</p>	<p>Motor protection units 1~</p>  <p>➤ Page 526</p>	<p>Transformer-based controllers 1~</p>  <p>➤ Page 517</p>	<p>Electronic voltage controllers 1~</p>  <p>➤ Page 492</p>
---	--	---	--

Vpro

for single phase alternating current, 6 pole

RH50V-6E



Description

Motor technology: AC
 Rated voltage U_N : 1~ 230 V±10 %*
 Rated frequency f_N : 50 Hz* (60Hz data available)
 Motor input power P_1 : 0.48 kW*
 Rated current I_N : 2.40 A*
 Rated speed n_N : 930 min⁻¹*
 Current increase ΔI : 10 %
 Service capacitor C_{400V} : 14.0 µF
 Dynamic pressure: $p_{d2} = 9.3 \cdot 10^{-7} \cdot q_v^2$ [Pa]
 Thermal class: **THCL155***
 Min. permitted ambient temperature $t_{R(min)}$: -15 °C
 Max. permitted ambient temperature $t_{R(max)}$: 60 °C
 Protection class: IP54
 Motor protection: Thermal contact
 Impeller : High Performance Composite Material, uncoated, black
 Motor: 1 coat paint, pebble grey
 * Rated data

Characteristic curve

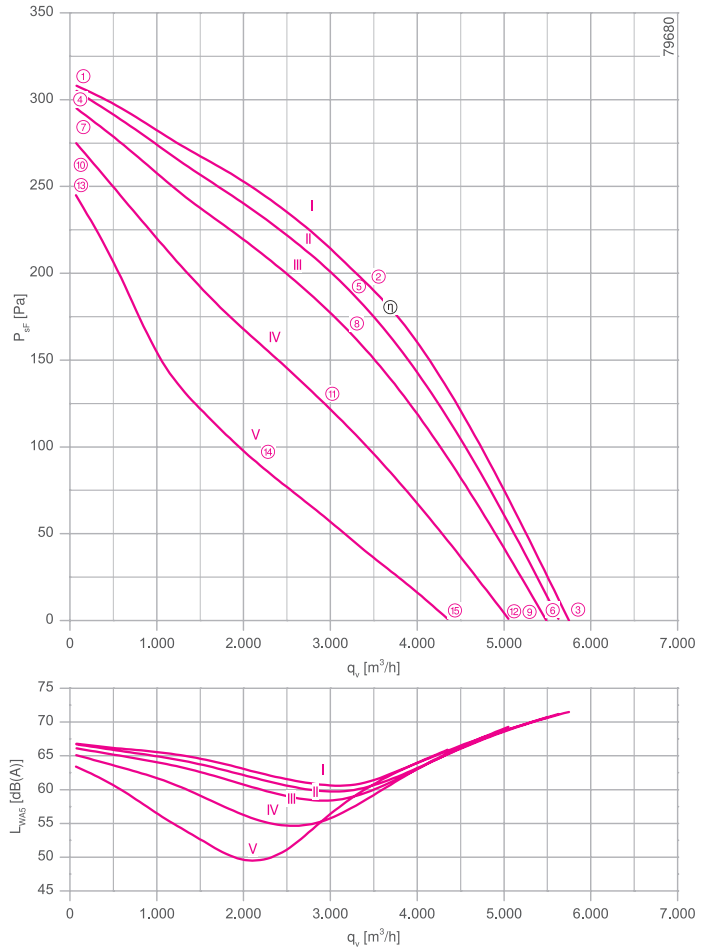

measured with inlet ring, without guard grille according to ISO 5801

- Inlet ring 00275572 Page 450
- Connection diagram 1360-104XA SW Page 549
- System components Page 448

Dimensions [mm]

Free-running motor impeller RH
in installation position H/Vu/Vo

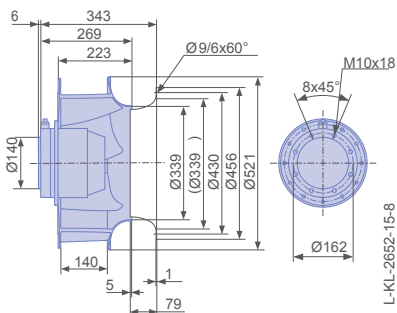

Performance data

Type	Characteristic curve	Voltage	Operating point	Current	Motor input power	Speed	Suction side sound power level
		U [V]		I [A]	P ₁ [W]	n [min ⁻¹]	L _{WAS} [dB]
RH50V-6EK.6F.1R	I	230	①	2.00	330	970	67
		230*	②	2.40*	480*	930*	63
		230	③	2.20	420	950	72
	II	200	④	1.65	270	960	67
		200	⑤	2.30	420	910	60
		200	⑥	1.95	350	930	71
	III	170	⑦	1.45	220	940	66
		170	⑧	2.30	360	870	59
		170	⑨	1.90	310	900	71
	IV	135	⑩	1.40	180	910	65
		135	⑪	2.40	300	770	55
		135	⑫	2.00	260	840	69
	V	110	⑬	1.50	150	860	63
		110	⑭	2.40	240	630	50
		110	⑮	2.10	220	720	66

*rated data

Fan ordering information





Design RH*
Installation position H/Vu/Vo
Electrical connection Supply cable lateral 105cm



Type RH50V-6EK.6F.1R
Article no. 113381

Weight [kg] 16.90
* Inlet ring not included

Control technology

<p>Frequency inverter Fcontrol 1~</p>  <p>➤ Page 478</p>	<p>Motor protection units 1~</p>  <p>➤ Page 526</p>	<p>Transformer-based controllers 1~</p>  <p>➤ Page 517</p>	<p>Electronic voltage controllers 1~</p>  <p>➤ Page 492</p>
---	--	---	---

Vpro

for single phase alternating current, 8 pole

RH50V-8E



Description

Motor technology: AC
 Rated voltage U_N : 1~ 230 V \pm 10 %*
 Rated frequency f_N : 50 Hz*
 Motor input power P_1 : 0.21 kW*
 Rated current I_N : 0,98 A*
 Rated speed n_N : 660 min⁻¹*
 Current increase ΔI : 0 %
 Service capacitor C_{400V} : 5.0 μ F
 Dynamic pressure: $p_{d2} = 9.3 \cdot 10^{-7} \cdot q_v^2$ [Pa]
 Thermal class: **THCL155***
 Min. permitted ambient temperature $t_{R(min)}$: -15 °C
 Max. permitted ambient temperature $t_{R(max)}$: 60 °C
 Protection class: IP54
 Motor protection: Thermal contact
 Impeller : High Performance Composite Material, uncoated, black
 Motor: 1 coat paint, pebble grey
 * Rated data

Characteristic curve

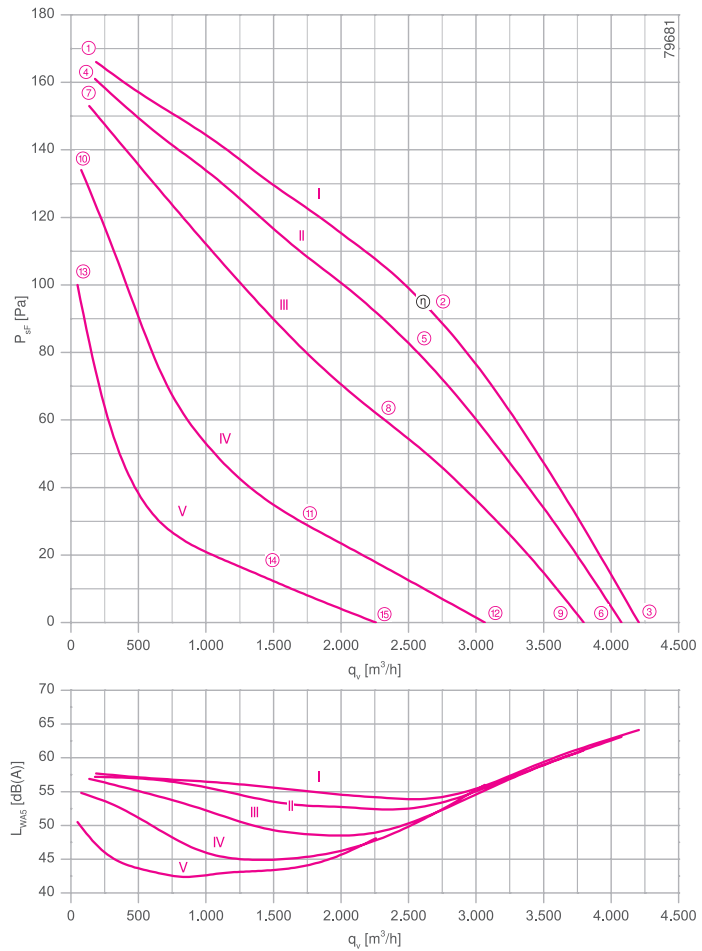

- Inlet ring 00275572 Page 450
- Connection diagram 1360-104XA SW Page 549
- System components Page 448

Dimensions [mm]

Free-running motor impeller RH
in installation position H/Vu/Vo

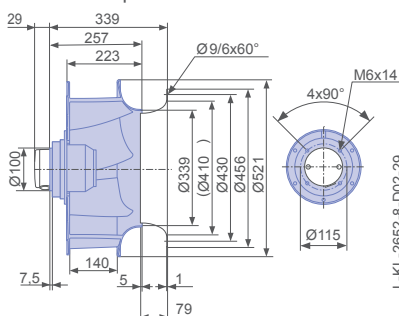

Performance data

Type	Characteristic curve	Voltage	Operating point	Current	Motor input power	Speed	Suction side sound power level
		U [V]		I [A]	P ₁ [W]	n [min ⁻¹]	L _{WAS} [dB]
RH50V-8EK.4F.1R	I	230	①	0.80	160	700	58
		230*	②	0.98*	210*	660*	54
		230	③	0.88	190	680	64
	II	200	④	0.70	130	690	57
		200	⑤	0.98	180	620	52
		200	⑥	0.82	160	660	63
	III	170	⑦	0.66	110	680	57
		170	⑧	0.98	150	550	48
		170	⑨	0.82	130	620	61
	IV	135	⑩	0.64	80	630	55
		135	⑪	0.92	110	390	45
		135	⑫	0.84	100	500	56
	V	110	⑬	0.64	65	550	51
		110	⑭	0.78	75	300	43
		110	⑮	0.76	75	370	48

*rated data

Fan ordering information

Design RH*

Installation position H/Vu/Vo

Electrical connection Cable box D02 with cable lateral 105cm







Type RH50V-8EK.4F.1R

Article no. 113312

Weight [kg] 10.50
* Inlet ring not included

Control technology

<p>Frequency inverter Fcontrol 1~</p>  <p>➤ Page 478</p>	<p>Motor protection units 1~</p>  <p>➤ Page 526</p>	<p>Transformer-based controllers 1~</p>  <p>➤ Page 517</p>	<p>Electronic voltage controllers 1~</p>  <p>➤ Page 492</p>
---	--	---	---

Vpro

for three phase alternating current, 4 pole

RH50V-4D



Description

Motor technology: AC
 Rated voltage U_N : 3~ 230/400 V (Δ/Y) ± 10 %*
 Rated frequency f_N : 50 Hz*
 Motor input power P_1 : 1.20 kW*
 Rated current I_N : 3.70/2.10 A*
 Rated speed n_N : 1330 min⁻¹*
 Starting current I_A : 17.00 A / 9,50 A
 Current increase ΔI : 10 %
 Dynamic pressure: $p_{d2} = 9.3 \cdot 10^{-7} \cdot q_v^2$ [Pa]
 Thermal class: **THCL155***
 Min. permitted ambient temperature $t_{R(min)}$: -15 °C
 Max. permitted ambient temperature $t_{R(max)}$: 55 °C
 Protection class: IP54
 Motor protection: Thermal contact
 Impeller : High Performance Composite Material, uncoated, black
 Motor: 1 coat paint, pebble grey
 Conformity: ErP 2013, CE
ErP-Daten
 Efficiency η_{statA} : 48.5 %
 Efficiency: $N_{actual} = 58.1 / N_{target} = 58$ **
 * Rated data
 **ErP 2013

Characteristic curve

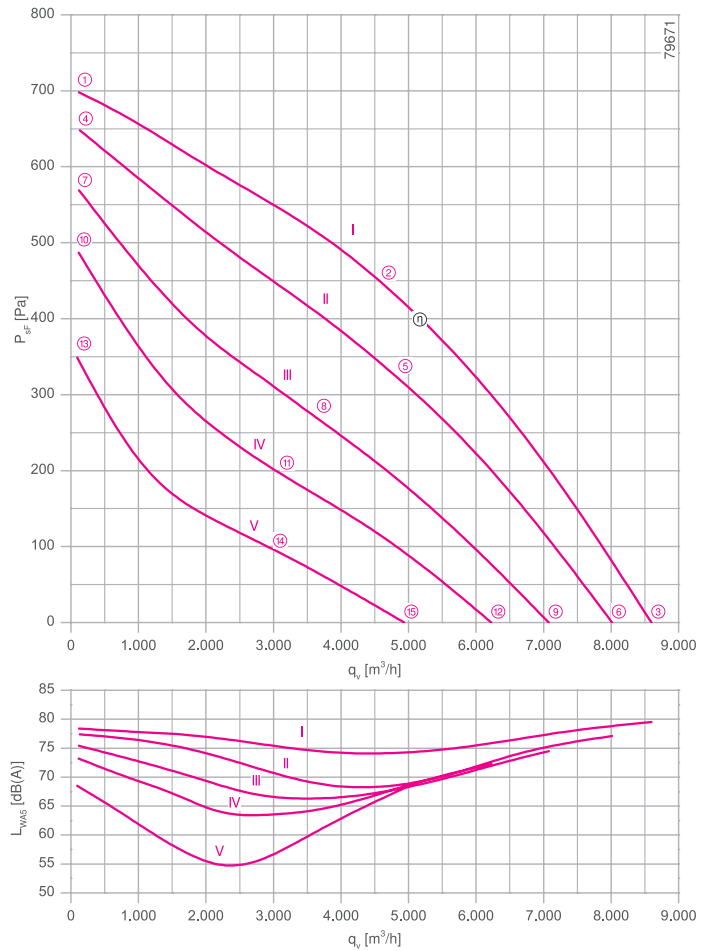

measured with inlet ring, without guard grille according to ISO 5801

- Inlet ring 00275572 Page 450
- Connection diagram 1360-106XA SW Page 549
- System components Page 448

Dimensions [mm]

Free-running motor impeller RH
in installation position H/Vu/Vo

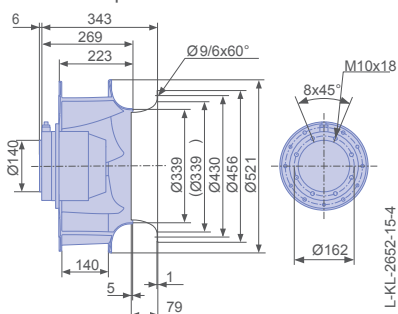

Performance data

Type	Characteristic curve	Voltage	Operating point	Current	Motor input power	Speed	Suction side sound power level
		U [V]		I [A]	P ₁ [W]	n [min ⁻¹]	
RH50V-4DK.6F.1R	I	400	①	1.60	800	1400	78
		400*	②	2.10*	1200*	1330*	74
		400	③	1.80	960	1370	80
	II	300	④	1.30	540	1370	77
		300	⑤	2.30	1050	1210	69
		300	⑥	1.95	860	1280	77
	III	230	⑦	1.40	480	1280	75
		230	⑧	2.40	820	1040	66
		230	⑨	2.10	720	1140	75
	IV	190	⑩	1.50	420	1190	73
		190	⑪	2.30	640	890	64
		190	⑫	2.10	580	1000	72
	V	145	⑬	1.55	330	1010	69
		145	⑭	2.00	420	710	56
		145	⑮	1.90	400	800	68

*rated data

J

Fan ordering information

Design RH*

Installation position H/Vu/Vo

Electrical connection Supply cable lateral 105cm

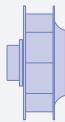

Type RH50V-4DK.6F.1R
Article no. 113267

Weight [kg] 16.90
* Inlet ring not included

Control technology

<p>Frequency inverter Fcontrol 3~</p>  <p>➔ Page 484</p>	<p>Motor protection units 3~</p>  <p>➔ Page 526</p>	<p>Transformer-based controllers 3~</p>  <p>➔ Page 521</p>	<p>Electronic voltage controllers 3~</p>  <p>➔ Page 506</p>
---	--	---	--

Vpro

for three phase alternating current, 4 pole

RH50V-4D



Description

Motor technology: AC
 Rated voltage U_N : 3~ 230/400 V (Δ/Y) ± 10 %*
 Rated frequency f_N : 50 Hz* (60Hz data available)
 Motor input power P_1 : 1.25 kW*
 Rated current I_N : 4.90/2.80 A*
 Rated speed n_N : 1360 min⁻¹*
 Starting current I_A : 20,00 A / 11.00 A
 Current increase ΔI : 0 %
 Dynamic pressure: $p_{d2} = 9.3 \cdot 10^{-7} \cdot q_v^2$ [Pa]
 Thermal class: **THCL155***
 Min. permitted ambient temperature $t_{R(min)}$: -15 °C
 Max. permitted ambient temperature $t_{R(max)}$: 60 °C
 Protection class: IP54
 Motor protection: Thermal contact
 Impeller : High Performance Composite Material, uncoated, black
 Motor: 1 coat paint, pebble grey
 Conformity: ErP 2015, CE
ErP-Daten
 Efficiency η_{statA} : 52.5 %
 Efficiency: $N_{actual} = 62.0 / N_{target} = 62$ **
 * Rated data
 **ErP 2015

Characteristic curve

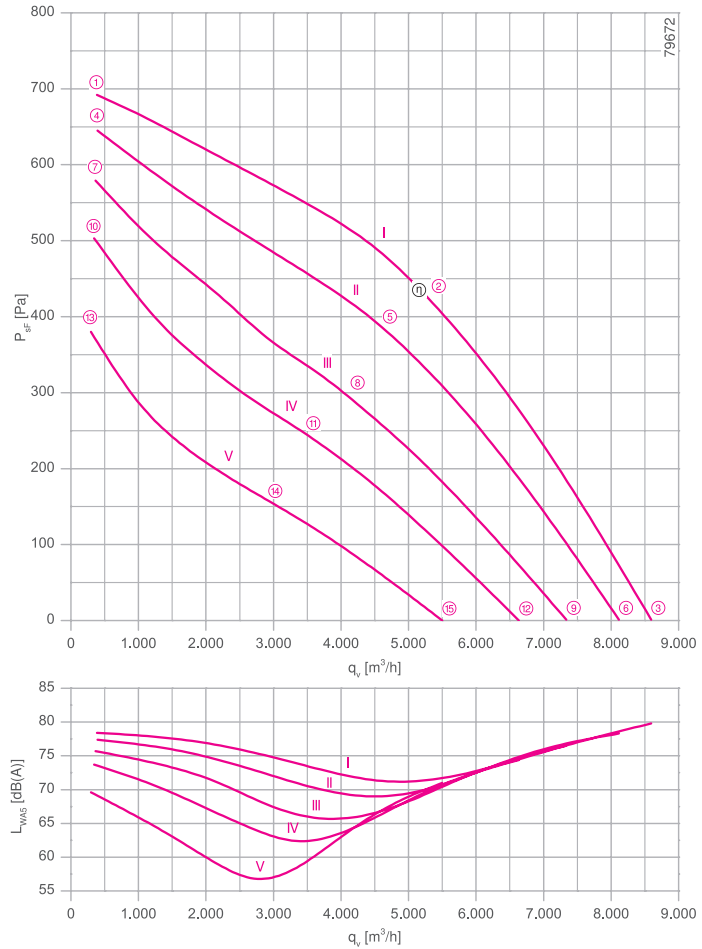

measured with inlet ring, without guard grille according to ISO 5801

- Inlet ring 00275572 Page 450
- Connection diagram 1360-106XA SW Page 549
- System components Page 448

Dimensions [mm]

Free-running motor impeller RH
in installation position H/Vu/Vo

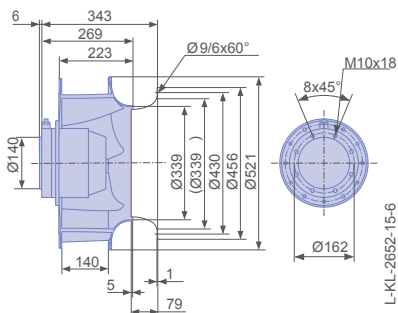

Performance data

Type	Characteristic curve	Voltage	Operating point	Current	Motor input power	Speed	Suction side sound power level
		U [V]		I [A]	P ₁ [W]	n [min ⁻¹]	L _{WAS} [dB]
RH50V-4DK.6K.1R	I	400	①	2.10	660	1440	78
		400*	②	2.80*	1250*	1360*	71
		400	③	2.50	1000	1400	80
	II	300	④	1.75	600	1390	77
		300	⑤	2.60	1050	1260	69
		300	⑥	2.30	880	1320	78
	III	230	⑦	1.80	540	1310	76
		230	⑧	2.70	840	1110	66
		230	⑨	2.30	720	1200	77
	IV	190	⑩	1.80	460	1220	74
		190	⑪	2.60	680	1000	64
		190	⑫	2.30	600	1090	74
	V	145	⑬	1.80	360	1070	70
		145	⑭	2.30	460	820	58
		145	⑮	2.10	420	910	71

*rated data

Fan ordering information





Design RH*
Installation position H/Vu/Vo
Electrical connection Supply cable lateral 105cm



Type **RH50V-4DK.6K.1R**
Article no. **113290**

Weight [kg] 20.70
* Inlet ring not included

Control technology

<p>Frequency inverter Fcontrol 3~</p>  <p>➤ Page 484</p>	<p>Motor protection units 3~</p>  <p>➤ Page 526</p>	<p>Transformer-based controllers 3~</p>  <p>➤ Page 521</p>	<p>Electronic voltage controllers 3~</p>  <p>➤ Page 506</p>
---	--	---	--



Vpro

for three phase alternating current, 6 pole

RH50V-6D



Description

Motor technology: AC
 Rated voltage U_N : 3~ 230/400 V (Δ/Y) ± 10 %*
 Rated frequency f_N : 50 Hz*
 Motor input power P_1 : 0.39 kW*
 Rated current I_N : 1.40/0.80 A*
 Rated speed n_N : 840 min⁻¹*
 Starting current I_A : 3.20 A / 1.80 A
 Current increase ΔI : 0 %
 Dynamic pressure: $p_{d2} = 9.3 \cdot 10^{-7} \cdot q_v^2$ [Pa]
 Thermal class: **THCL155***
 Min. permitted ambient temperature $t_{R(min)}$: -15 °C
 Max. permitted ambient temperature $t_{R(max)}$: 60 °C
 Protection class: IP54
 Motor protection: Thermal contact
 Impeller : High Performance Composite Material, uncoated, black
 Motor: 1 coat paint, pebble grey
 * Rated data

Characteristic curve

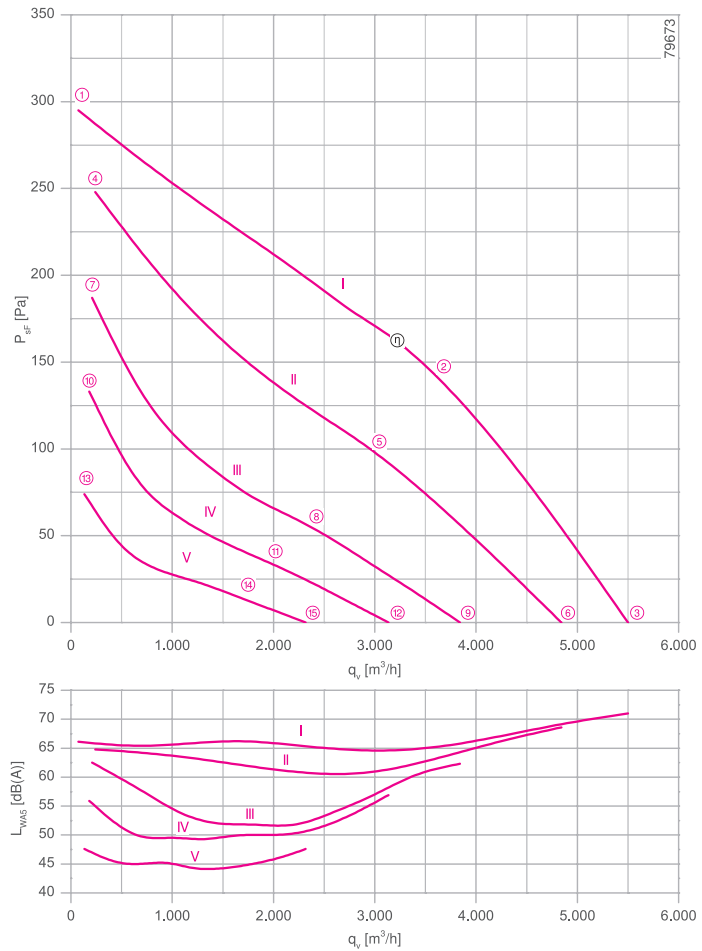

- Inlet ring 00275572 Page 450
- Connection diagram 1360-106XA SW Page 549
- System components Page 448

Dimensions [mm]

Free-running motor impeller RH
in installation position H/Vu/Vo

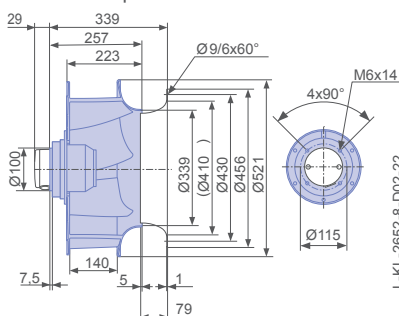

Performance data

Type	Characteristic curve	Voltage	Operating point	Current	Motor input power	Speed	Suction side sound power level
		U [V]		I [A]	P ₁ [W]	n [min ⁻¹]	L _{WA5} [dB]
RH50V-6DK.4F.1R	I	400	①	0.56	200	940	66
		400*	②	0.80*	390*	840*	65
		400	③	0.70	310	890	71
	II	300	④	0.54	190	860	65
		300	⑤	0.80	300	700	61
		300	⑥	0.68	250	780	69
	III	230	⑦	0.54	160	750	63
		230	⑧	0.72	200	540	52
		230	⑨	0.66	190	620	62
	IV	190	⑩	0.54	120	640	56
		190	⑪	0.62	140	440	50
		190	⑫	0.60	140	510	57
	V	145	⑬	0.46	80	480	48
		145	⑭	0.50	80	320	44
		145	⑮	0.50	80	380	48

*rated data

Fan ordering information

Design RH*

Installation position H/Vu/Vo



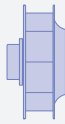

Electrical connection Cable box D02 with cable lateral 105cm



Type RH50V-6DK.4F.1R
Article no. 113268

Weight [kg] 10.50
* Inlet ring not included

Control technology

<p>Frequency inverter Fcontrol 3~</p>  <p>➤ Page 484</p>	<p>Motor protection units 3~</p>  <p>➤ Page 526</p>	<p>Transformer-based controllers 3~</p>  <p>➤ Page 521</p>	<p>Electronic voltage controllers 3~</p>  <p>➤ Page 506</p>
---	--	---	--

Vpro

for three phase alternating current, 6 pole

RH50V-6D



Description

Motor technology: AC
 Rated voltage U_N : 3~ 230/400 V (Δ/Y) ± 10 %*
 Rated frequency f_N : 50 Hz* (60Hz data available)
 Motor input power P_1 : 0.39 kW*
 Rated current I_N : 1.40/0.80 A*
 Rated speed n_N : 920 min⁻¹*
 Starting current I_A : 6.50 A / 3.60 A
 Current increase ΔI : 10 %
 Thermal class: **THCL155***
 Min. permitted ambient temperature $t_{R(\min)}$: -15 °C
 Max. permitted ambient temperature $t_{R(\max)}$: 60 °C
 Protection class: IP54
 Motor protection: Thermal contact
 Impeller : High Performance Composite Material, uncoated, black
 Motor: 1 coat paint, pebble grey
 Conformity: ErP 2015, CE
ErP-Daten
 Efficiency η_{statA} : 47.3 %
 Efficiency: $N_{\text{actual}} = 62.0 / N_{\text{target}} = 62$ **
 * Rated data
 **ErP 2015

Characteristic curve

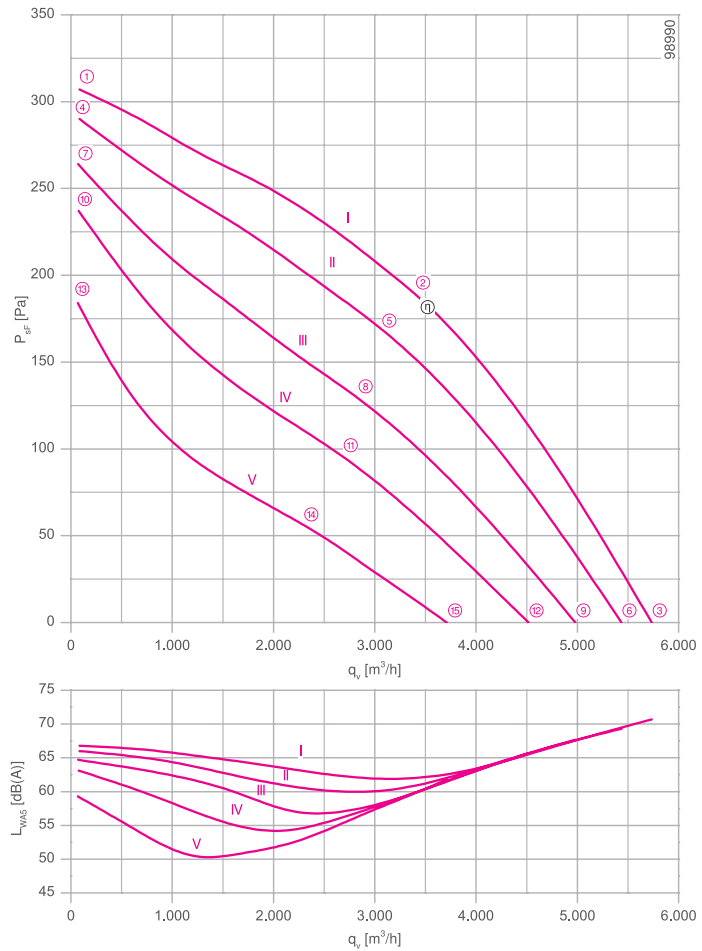

measured with inlet ring, without guard grille according to ISO 5801

- Inlet ring 00275572 Page 450
- Connection diagram 1360-106XA SW Page 549
- System components Page 448

Dimensions [mm]

Free-running motor impeller RH
in installation position H/Vu/Vo

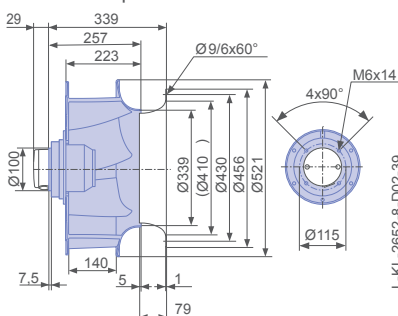

Performance data

Type	Characteristic curve	Voltage	Operating point	Current	Motor input power	Speed	Suction side sound power level
		U [V]		I [A]	P ₁ [W]	n [min ⁻¹]	L _{WAS} [dB]
RH50V-6DK.4I.1R	I	400	①	0.64	200	960	67
		400*	②	0.80*	390*	920*	62
		400	③	0.72	310	940	71
	II	300	④	0.52	170	940	66
		300	⑤	0.78	340	850	60
		300	⑥	0.66	270	890	69
	III	230	⑦	0.50	150	890	65
		230	⑧	0.82	290	760	57
		230	⑨	0.70	240	820	68
	IV	190	⑩	0.52	140	840	63
		190	⑪	0.84	240	670	56
		190	⑫	0.72	210	740	66
	V	145	⑬	0.54	120	750	59
		145	⑭	0.78	170	540	52
		145	⑮	0.70	160	610	62

*rated data

Fan ordering information

Design RH*

Installation position H/Vu/Vo



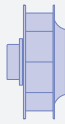

Electrical connection Cable box D02 with cable lateral 65cm



Type RH50V-6DK.4I.1R
Article no. 160178

Weight [kg] 12.10
* Inlet ring not included

Control technology

<p>Frequency inverter Fcontrol 3~</p>  <p>➤ Page 484</p>	<p>Motor protection units 3~</p>  <p>➤ Page 526</p>	<p>Transformer-based controllers 3~</p>  <p>➤ Page 521</p>	<p>Electronic voltage controllers 3~</p>  <p>➤ Page 506</p>
---	--	---	--

Vpro

for three phase alternating current, 8 pole

RH50V-8D



Description

Motor technology: AC
 Rated voltage U_N : 3~ 230/400 V (Δ/Y) ± 10 %*
 Rated frequency f_N : 50 Hz* (60Hz data available)
 Motor input power P_1 : 0.18 kW*
 Rated current I_N : 0.68/0.39 A*
 Rated speed n_N : 640 min⁻¹*
 Starting current I_A : 1.50 A / 0.85 A
 Current increase ΔI : 0 %
 Dynamic pressure: $p_{d2} = 9.3 \cdot 10^{-7} \cdot q_v^2$ [Pa]
 Thermal class: **THCL155***
 Min. permitted ambient temperature $t_{R(min)}$: -15 °C
 Max. permitted ambient temperature $t_{R(max)}$: 60 °C
 Protection class: IP54
 Motor protection: Thermal contact
 Impeller : High Performance Composite Material, uncoated, black
 Motor: 1 coat paint, pebble grey
 * Rated data

Characteristic curve

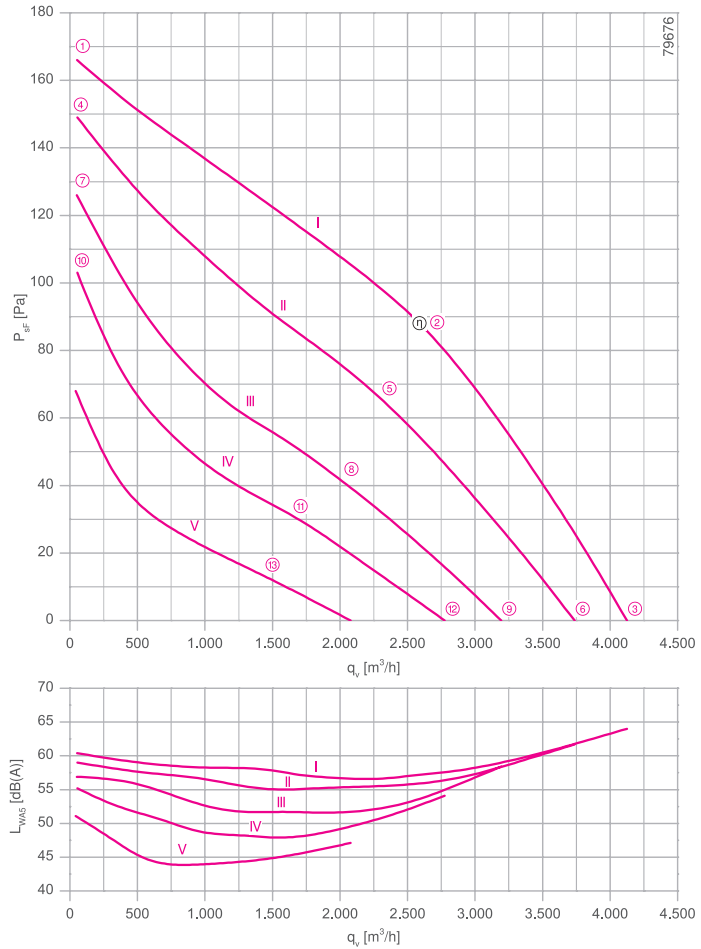

- Inlet ring 00275572 Page 450
- Connection diagram 1360-106XA SW Page 549
- System components Page 448

Dimensions [mm]

Free-running motor impeller RH
in installation position H/Vu/Vo

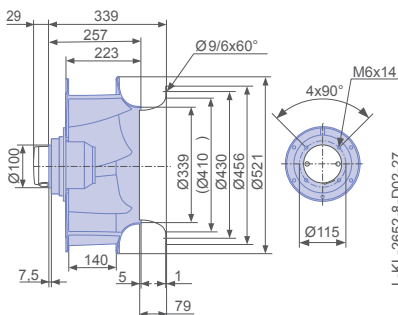

Performance data

Type	Characteristic curve	Voltage	Operating point	Current	Motor input power	Speed	Suction side sound power level
		U [V]		I [A]	P ₁ [W]	n [min ⁻¹]	
RH50V-8DK.4C.1R	I	400	①	0.33	110	700	60
		400*	②	0.39*	180*	640*	57
		400	③	0.36	150	670	64
	II	300	④	0.26	85	670	59
		300	⑤	0.36	140	560	56
		300	⑥	0.32	120	600	62
	III	230	⑦	0.24	70	610	57
		230	⑧	0.34	110	460	51
		230	⑨	0.30	95	520	58
	IV	190	⑩	0.23	60	550	55
		190	⑪	0.31	80	390	48
		190	⑫	0.29	75	450	54
	V	145	⑬	0.22	44	450	51
		145	⑭	0.26	50	290	44
		145	⑮	0.25	50	340	47

*rated data

Fan ordering information

Design RH*

Installation position H/Vu/Vo

Electrical connection Cable box D02 with cable lateral 105cm







Type RH50V-8DK.4C.1R

Article no. 113269

Weight [kg] 9.10

* Inlet ring not included

Control technology

<p>Frequency inverter Fcontrol 3~</p>  <p>➤ Page 484</p>	<p>Motor protection units 3~</p>  <p>➤ Page 526</p>	<p>Transformer-based controllers 3~</p>  <p>➤ Page 521</p>	<p>Electronic voltage controllers 3~</p>  <p>➤ Page 506</p>
---	--	---	--

Vpro

for three phase alternating current, 4-4 pole

RH50V-VD



Description

Motor technology: AC
 Rated voltage U_N : 3- 400 V (Δ/Y) ± 10 %*
 Rated frequency f_N : 50 Hz*
 Motor input power P_1 : 1,20/0,82 kW*
 Rated current I_N : 2.10/1.40 A*
 Rated speed n_N : 1330/1040 min⁻¹*
 Starting current I_A : 9,50 A / 3.00 A
 Current increase ΔI : 10 %
 Dynamic pressure: $p_{d2} = 9.3 \cdot 10^{-7} \cdot q_v^2$ [Pa]
 Thermal class: **THCL155***
 Min. permitted ambient temperature $t_{R(min)}$: -15 °C
 Max. permitted ambient temperature $t_{R(max)}$: 55 °C
 Protection class: IP54
 Motor protection: Thermal contact
 Impeller : High Performance Composite Material, uncoated, black
 Motor: 1 coat paint, pebble grey
 Conformity: ErP 2013, CE
ErP-Daten
 Efficiency η_{statA} : 48.5 %
 Efficiency: $N_{actual} = 58.1 / N_{target} = 58$ **
 * Rated data
 **ErP 2013

Characteristic curve

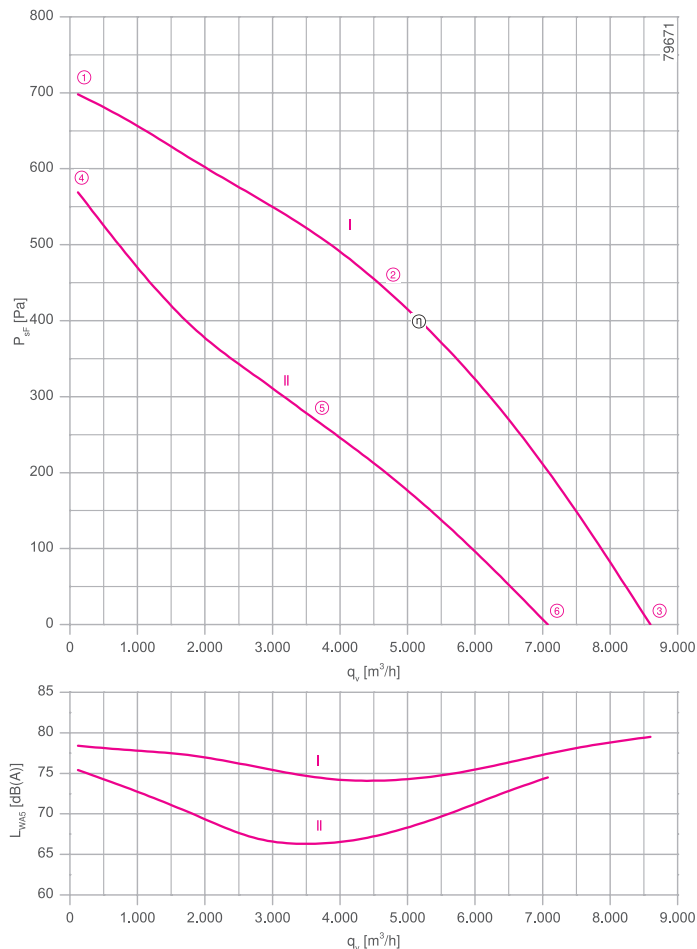

measured with inlet ring, without guard grille according to ISO 5801

- Inlet ring 00275572 Page 450
- Connection diagram 1360-108XA SW Page 549
- System components Page 448

Dimensions [mm]

Free-running motor impeller RH
in installation position H/Vu/Vo

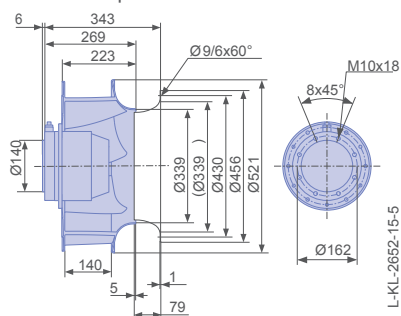

Performance data

Type	Connection	Characteristic curve	Voltage	Operating point	Current	Motor input power	Speed	Suction side sound power level L _{WA5} [dB]
			U [V]					
RH50V-VDK.6F.1R	Δ	I	400	①	1.60	800	1400	78
			400*	②	2.10*	1200*	1330*	74
			400	③	1.80	960	1370	80
	Y	II	400	④	0.80	480	1280	75
			400*	⑤	1.40*	820*	1040*	66
			400	⑥	1.20	720	1140	75

*rated data

Fan ordering information

Design RH*

Installation position H/Vu/Vo

Electrical connection Supply cable lateral 105cm

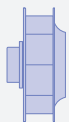

Type RH50V-VDK.6F.1R
Article no. 113289

Weight [kg] 16.90
* Inlet ring not included

Control technology

<p>Frequency inverter Fcontrol 3~</p>  <p>➤ Page 484</p>	<p>Motor protection units 3~</p>  <p>➤ Page 526</p>	<p>Transformer-based controllers 3~</p>  <p>➤ Page 521</p>	<p>Electronic voltage controllers 3~</p>  <p>➤ Page 506</p>
---	--	---	--

Performance data

Type	Connection	Characteristic curve	Voltage	Operating point	Current	Motor input power	Speed	Suction side sound power level L _{WA5} [dB]
			U [V]					
RH50V-SDK.4F.1R	Δ	I	400	①	0.72	230	950	66
			400*	②	0.94*	420*	870*	65
			400	③	0.82	330	900	70
	Y	II	400	④	0.32	160	830	63
			400*	⑤	0.48*	230*	590*	60
			400	⑥	0.44	210	680	64

*rated data

Fan ordering information

Design RH*

Installation position H/Vu/Vo





Electrical connection Cable box D02 with cable lateral 105cm



Type RH50V-SDK.4F.1R
Article no. 113284

Weight [kg] 10.50
* Inlet ring not included

Control technology

<p>Frequency inverter Fcontrol 3~</p>  <p>➤ Page 484</p>	<p>Motor protection units 3~</p>  <p>➤ Page 526</p>	<p>Transformer-based controllers 3~</p>  <p>➤ Page 521</p>	<p>Electronic voltage controllers 3~</p>  <p>➤ Page 506</p>
---	--	---	--

Vpro

for three phase alternating current, 8-8 pole

RH50V-AD



Description

Motor technology: AC
 Rated voltage U_N : 3- 400 V (Δ/Y) $\pm 10\%$ *
 Rated frequency f_N : 50 Hz*
 Motor input power P_1 : 0.18/0.11 kW*
 Rated current I_N : 0.39/0.20 A*
 Rated speed n_N : 640/ 460 min⁻¹*
 Starting current I_A : 0.85 A / 0.26 A
 Current increase ΔI : 0 %
 Dynamic pressure: $p_{d2} = 9.3 \cdot 10^{-7} \cdot q_v^2$ [Pa]
 Thermal class: **THCL155***
 Min. permitted ambient temperature $t_{R(min)}$: -15 °C
 Max. permitted ambient temperature $t_{R(max)}$: 60 °C
 Protection class: IP54
 Motor protection: Thermal contact
 Impeller : High Performance Composite Material, uncoated, black
 Motor: 1 coat paint, pebble grey
 * Rated data

Characteristic curve

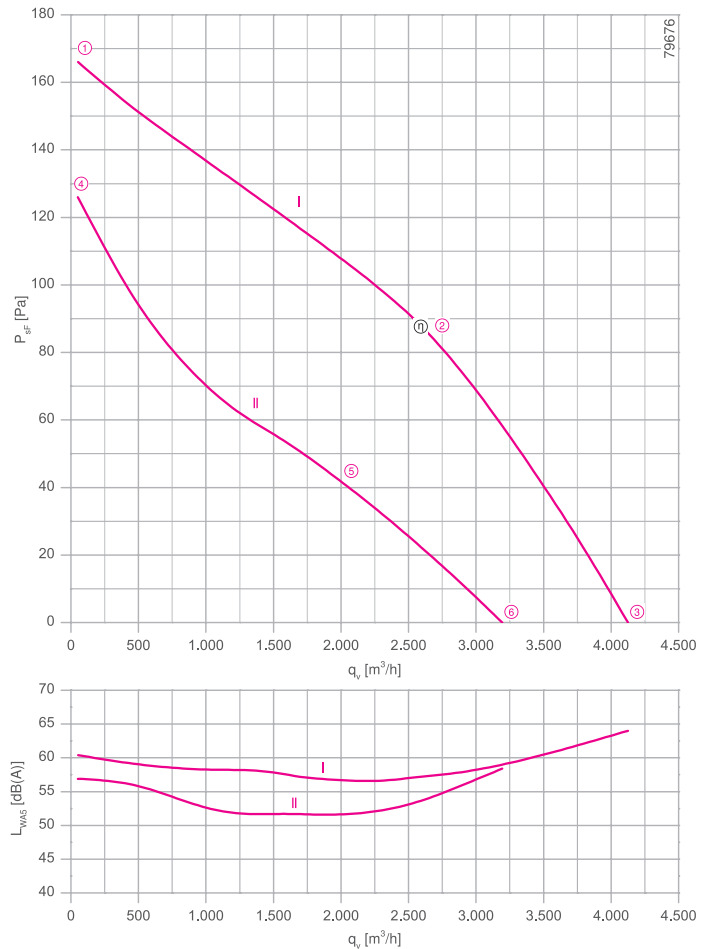

measured with inlet ring, without guard grille according to ISO 5801

- Inlet ring 00275572 Page 450
- Connection diagram 1360-108XA SW Page 549
- System components Page 448

Dimensions [mm]

Free-running motor impeller RH
in installation position H/Vu/Vo

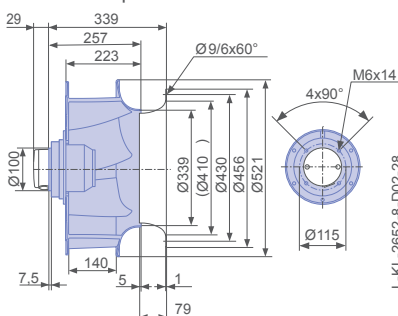

Performance data

Type	Connection	Characteristic curve	Voltage	Operating point	Current	Motor input power	Speed	Suction side sound power level L_{WA5} [dB]
			U [V]		I [A]	P_1 [W]	n [min ⁻¹]	
RH50V-ADK.4C.1R	Y	I	400	①	0.33	110	700	60
			400*	②	0.39*	180*	640*	57
			400	③	0.36	150	670	64
	Δ	II	400	④	0.14	70	610	57
			400*	⑤	0.19*	110*	460*	51
			400	⑥	0.17	95	520	58

*rated data

Fan ordering information

Design RH*

Installation position H/Vu/Vo





Electrical connection Cable box D02 with cable lateral 105cm



Type RH50V-ADK.4C.1R
Article no. 113286

Weight [kg] 9.10
* Inlet ring not included

Control technology

<p>Frequency inverter Fcontrol 3~</p>  <p>➤ Page 484</p>	<p>Motor protection units 3~</p>  <p>➤ Page 526</p>	<p>Transformer-based controllers 3~</p>  <p>➤ Page 521</p>	<p>Electronic voltage controllers 3~</p>  <p>➤ Page 506</p>
---	--	---	--



Vpro

for single phase alternating current, 6 pole

RH56V-6E



Description

Motor technology: AC
 Rated voltage U_N : 1~ 230 V \pm 10 %*
 Rated frequency f_N : 50 Hz*
 Motor input power P_1 : 0.66 kW*
 Rated current I_N : 3.00 A*
 Rated speed n_N : 860 min⁻¹*
 Current increase ΔI : 0 %
 Service capacitor C_{400V} : 14.0 μ F
 Dynamic pressure: $p_{d2} = 5.7 \cdot 10^{-7} \cdot q_v^2$ [Pa]
 Thermal class: **THCL155***
 Min. permitted ambient temperature $t_{R(min)}$: -15 °C
 Max. permitted ambient temperature $t_{R(max)}$: 60 °C
 Protection class: IP54
 Motor protection: Thermal contact
 Impeller : High Performance Composite Material, uncoated, black
 Motor: 1 coat paint, pebble grey
 Conformity: ErP 2013, CE
ErP-Daten
 Efficiency η_{statA} : 45.6 %
 Efficiency: $N_{actual} = 58.0 / N_{target} = 58$ **
 * Rated data
 **ErP 2013

Characteristic curve

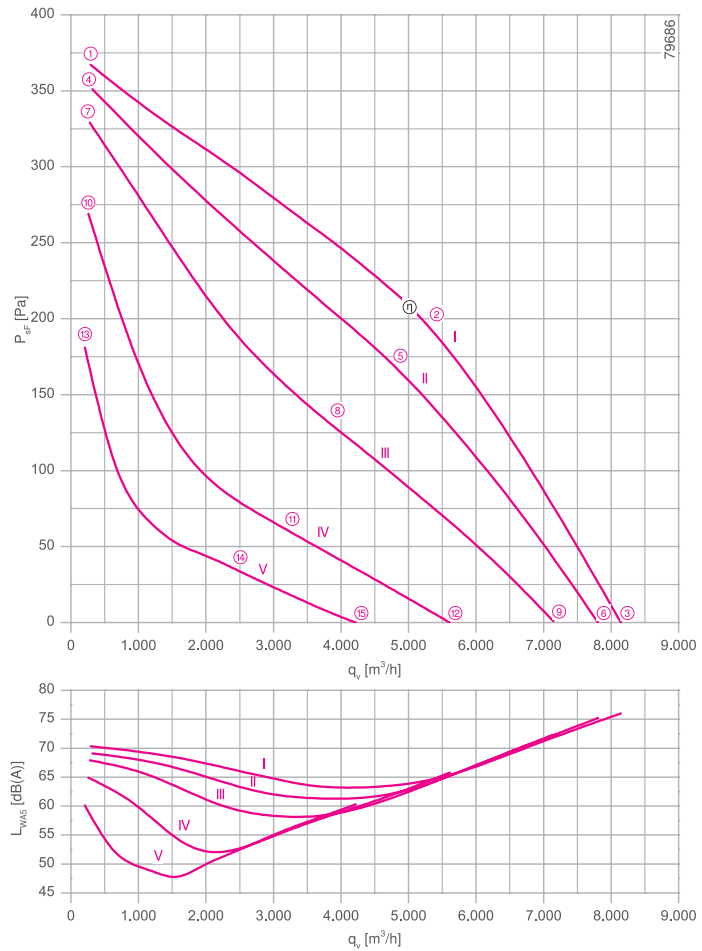

measured with inlet ring, without guard grille according to ISO 5801

- Inlet ring 00278489 Page 450
- Connection diagram 1360-104XA SW Page 549
- System components Page 448

Dimensions [mm]

Free-running motor impeller RH
in installation position H/Vu/Vo

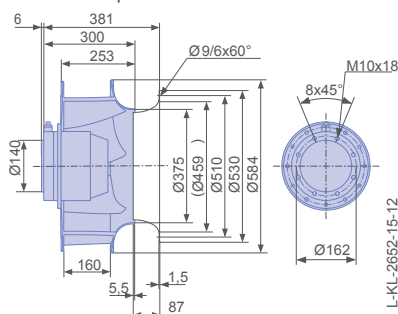

Performance data

Type	Characteristic curve	Voltage	Operating point	Current	Motor input power	Speed	Suction side sound power level
		U [V]		I [A]	P ₁ [W]	n [min ⁻¹]	L _{WA5} [dB]
RH56V-6EK.6F.1R	I	230	①	1.90	400	940	70
		230*	②	3.00*	660*	860*	64
		230	③	2.40	540	910	76
	II	200	④	1.85	360	930	69
		200	⑤	3.10	580	790	62
		200	⑥	2.50	480	870	75
	III	170	⑦	1.85	310	900	68
		170	⑧	3.10	480	680	59
		170	⑨	2.60	420	800	72
	IV	135	⑩	1.95	260	810	65
		135	⑪	2.70	330	500	54
		135	⑫	2.50	320	630	66
	V	110	⑬	2.00	210	670	60
		110	⑭	2.30	220	390	52
		110	⑮	2.30	220	480	60

*rated data

Fan ordering information

Design RH*
Installation position H/Vu/Vo
Electrical connection Supply cable lateral 105cm



Type RH56V-6EK.6F.1R
Article no. 113313

Weight [kg] 18.70
* Inlet ring not included

Control technology

<p>Frequency inverter Fcontrol 1~</p>  <p>➤ Page 478</p>	<p>Motor protection units 1~</p>  <p>➤ Page 526</p>	<p>Transformer-based controllers 1~</p>  <p>➤ Page 517</p>	<p>Electronic voltage controllers 1~</p>  <p>➤ Page 492</p>
---	--	---	---

Vpro

for single phase alternating current, 6 pole

RH56V-6E



Description

Motor technology: AC
 Rated voltage U_N : 1~ 230 V \pm 10 %*
 Rated frequency f_N : 50 Hz* (60Hz data available)
 Motor input power P_1 : 0.84 kW*
 Rated current I_N : 4.40 A*
 Rated speed n_N : 920 min⁻¹*
 Current increase ΔI : 10 %
 Service capacitor C_{400V} : 20.0 μ F
 Thermal class: **THCL155***
 Min. permitted ambient temperature $t_{R(min)}$: -15 °C
 Max. permitted ambient temperature $t_{R(max)}$: 55 °C
 Protection class: IP54
 Motor protection: Thermal contact
 Impeller : High Performance Composite Material, uncoated, black
 Motor: 1 coat paint, pebble grey
 * Rated data

Characteristic curve

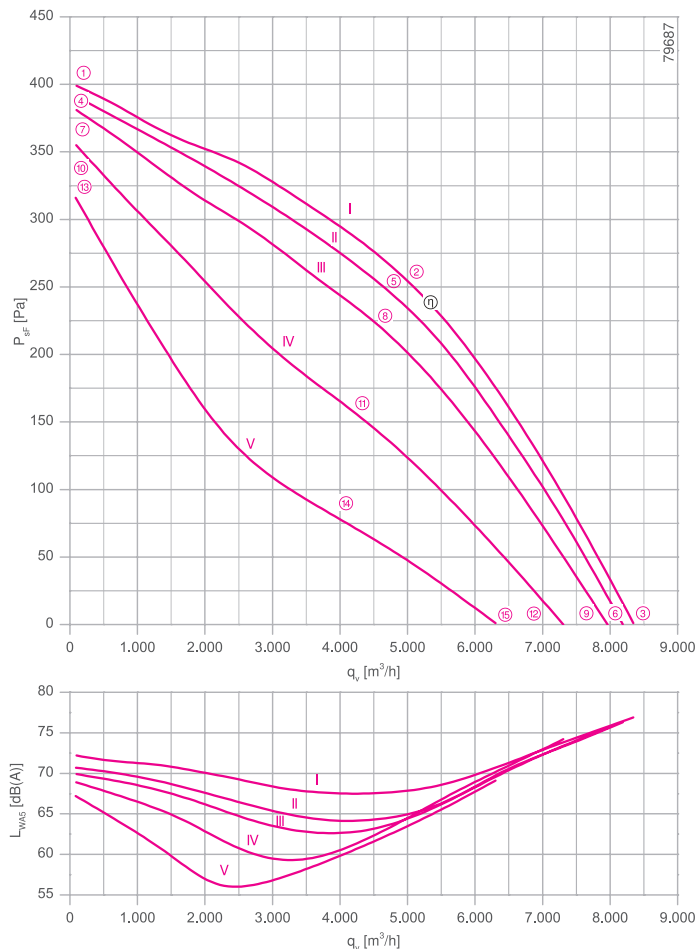

measured with inlet ring, without guard grille according to ISO 5801

- Inlet ring 00278489 Page 450
- Connection diagram 1360-104XA SW Page 549
- System components Page 448

Dimensions [mm]

Free-running motor impeller RH
in installation position H/Vu/Vo

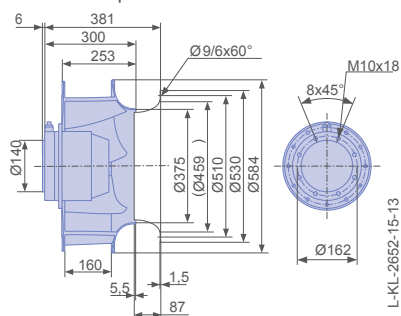

Performance data

Type	Characteristic curve	Voltage	Operating point	Current	Motor input power	Speed	Suction side sound power level
		U [V]		I [A]	P ₁ [W]	n [min ⁻¹]	L _{WAS} [dB]
RH56V-6EK.6K.1R	I	230	①	3.60	520	970	72
		230*	②	4.40*	840*	920*	68
		230	③	4.00	680	940	77
	II	200	④	3.00	420	960	71
		200	⑤	4.20	740	890	64
		200	⑥	3.50	600	930	76
	III	170	⑦	2.60	360	950	70
		170	⑧	4.40	680	850	63
		170	⑨	3.50	540	900	76
	IV	135	⑩	2.60	300	910	69
		135	⑪	4.80	580	740	61
		135	⑫	3.80	460	830	74
	V	110	⑬	2.70	270	860	67
		110	⑭	4.80	460	590	59
		110	⑮	4.00	400	720	69

*rated data

Fan ordering information





Design RH*
Installation position H/Vu/Vo
Electrical connection Supply cable lateral 105cm



Type **RH56V-6EK.6K.1R**
Article no. **113382**

Weight [kg] 22.50
* Inlet ring not included

Control technology

<p>Frequency inverter Fcontrol 1~</p>  <p>➤ Page 478</p>	<p>Motor protection units 1~</p>  <p>➤ Page 526</p>	<p>Transformer-based controllers 1~</p>  <p>➤ Page 517</p>	<p>Electronic voltage controllers 1~</p>  <p>➤ Page 492</p>
---	--	---	---

Vpro

for single phase alternating current, 8 pole

RH56V-8E



Description

Motor technology: AC
 Rated voltage U_N : 1~ 230 V \pm 10 %*
 Rated frequency f_N : 50 Hz*
 Motor input power P_1 : 0.35 kW*
 Rated current I_N : 1.65 A*
 Rated speed n_N : 670 min⁻¹*
 Service capacitor C_{400V} : 8.0 μ F
 Dynamic pressure: $p_{d2} = 5.7 \cdot 10^{-7} \cdot q_v^2$ [Pa]
 Thermal class: **THCL155***
 Min. permitted ambient temperature $t_{R(min)}$: -15 °C
 Max. permitted ambient temperature $t_{R(max)}$: 60 °C
 Protection class: IP54
 Motor protection: Thermal contact
 Impeller : High Performance Composite Material, uncoated, black
 Motor: 1 coat paint, pebble grey
 * Rated data

Characteristic curve

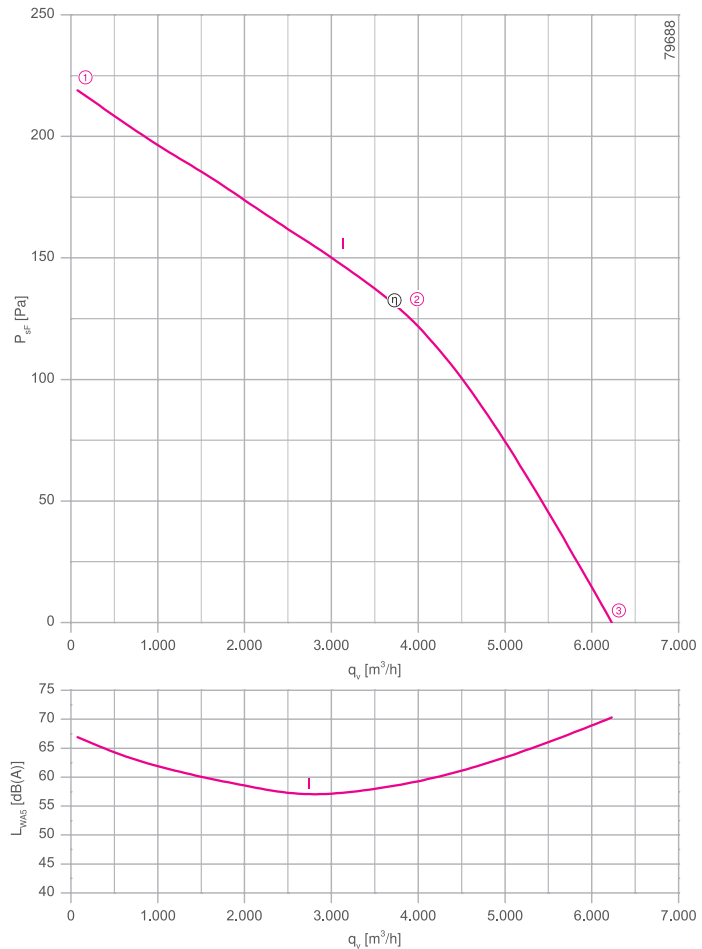

measured with inlet ring, without guard grille according to ISO 5801
 not voltage controllable

- Inlet ring 00278489 Page 450
- Connection diagram 1360-104XA SW Page 549
- System components Page 448

Dimensions [mm]

Free-running motor impeller RH
 in installation position H/Vu/Vo

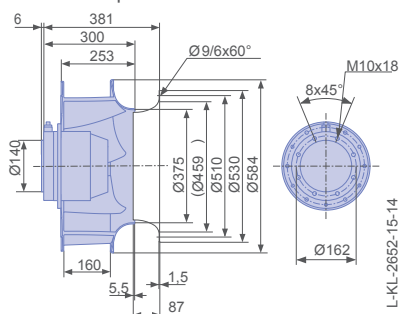

Performance data

Type	Characteristic curve	Voltage	Operating point	Current	Motor input power	Speed	Suction side sound power level
		U [V]		I [A]	P ₁ [W]	n [min ⁻¹]	
RH56V-8EK.6C.1R	I	230	①	1.20	230	720	67
		230*	②	1.65*	350*	670*	59
		230	③	1.40	290	690	70

*rated data

Fan ordering information

Design RH*

Installation position H/Vu/Vo

Electrical connection Supply cable lateral 105cm

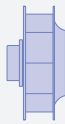

Type RH56V-8EK.6C.1R
Article no. 113314

Weight [kg] 16.30
* Inlet ring not included

Control technology

<p>Frequency inverter Fcontrol 1~</p>  <p>➤ Page 478</p>	<p>Motor protection units 1~</p>  <p>➤ Page 526</p>	<p>Transformer-based controllers 1~</p>  <p>➤ Page 517</p>	<p>Electronic voltage controllers 1~</p>  <p>➤ Page 492</p>
--	---	--	--

- Information
- Cpro-ECblue
- Vpro-ECblue
- Vpro
- L-series
- M-series
- System components
- Control technology
- General notes



Vpro

for three phase alternating current, 4 pole

RH56V-4D



Description

Motor technology: AC
 Rated voltage U_N : 3~ 230/400 V (Δ/Y) ± 10 %*
 Rated frequency f_N : 50 Hz*
 Motor input power P_1 : 1.70 kW*
 Rated current I_N : 5.60/3.20 A*
 Rated speed n_N : 1180 min⁻¹*
 Starting current I_A : 16.00 A / 9,50 A
 Dynamic pressure: $p_{d2} = 5.7 \cdot 10^{-7} \cdot q_v^2$ [Pa]
 Thermal class: THCL155*
 Min. permitted ambient temperature $t_{R(min)}$: -15 °C
 Max. permitted ambient temperature $t_{R(max)}$: 50 °C
 Protection class: IP54
 Motor protection: Thermal contact
 Impeller : High Performance Composite Material, uncoated, black
 Motor: 1 coat paint, pebble grey
 * Rated data

Characteristic curve

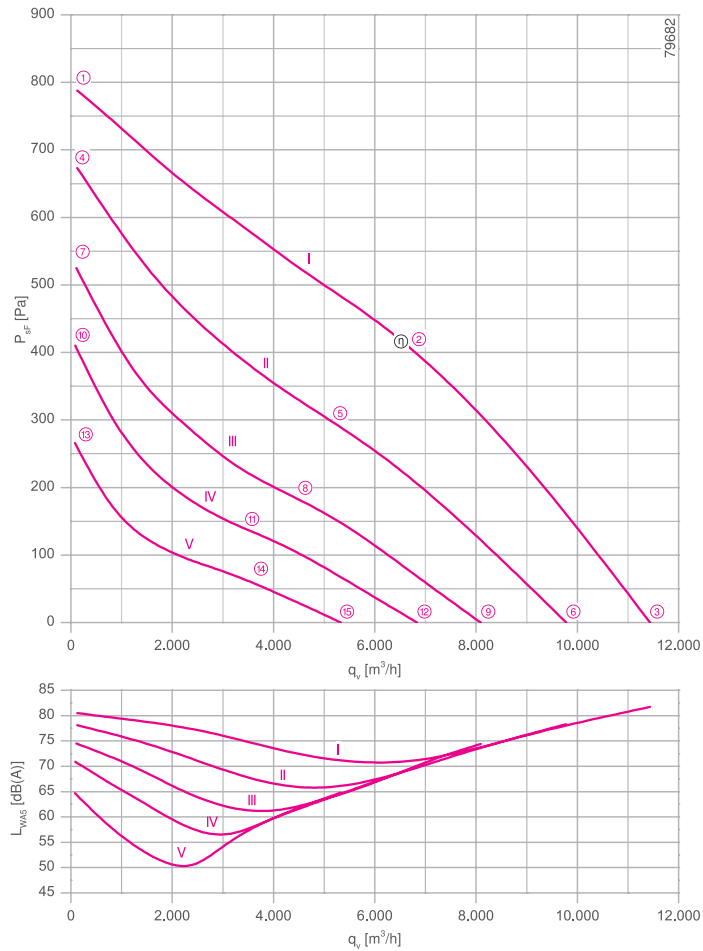

measured with inlet ring, without guard grille according to ISO 5801

- Inlet ring 00278489 Page 450
- Connection diagram 1360-106XA SW Page 549
- System components Page 448

Dimensions [mm]

Free-running motor impeller RH
in installation position H/Vu/Vo

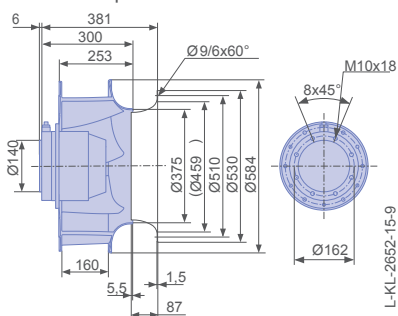

Performance data

Type	Characteristic curve	Voltage	Operating point	Current	Motor input power	Speed	Suction side sound power level
		U [V]		I [A]	P ₁ [W]	n [min ⁻¹]	L _{WAS} [dB]
RH56V-4DK.6K.1R	I	400	①	1.95	880	1370	81
		400*	②	3.30*	1700*	1180*	71
		400	③	2.80	1400	1270	82
	II	300	④	2.00	760	1270	78
		300	⑤	3.20	1250	1000	66
		300	⑥	2.80	1100	1110	78
	III	230	⑦	1.95	600	1120	75
		230	⑧	2.80	820	800	63
		230	⑨	2.50	760	910	74
	IV	190	⑩	1.90	480	990	71
		190	⑪	2.40	580	670	59
		190	⑫	2.30	560	770	70
	V	145	⑬	1.70	320	800	65
		145	⑭	2.00	360	520	54
		145	⑮	1.90	350	610	65

*rated data

Fan ordering information

Design RH*
Installation position H/Vu/Vo
Electrical connection Supply cable lateral 105cm







Type **RH56V-4DK.6K.1R**
Article no. **113270**

Weight [kg] 22.50

* Inlet ring not included

Control technology

<p>Frequency inverter Fcontrol 3~</p>  <p>➤ Page 484</p>	<p>Motor protection units 3~</p>  <p>➤ Page 526</p>	<p>Transformer-based controllers 3~</p>  <p>➤ Page 521</p>	<p>Electronic voltage controllers 3~</p>  <p>➤ Page 506</p>
---	--	---	--



Vpro

for three phase alternating current, 6 pole

RH56V-6D



Description

Motor technology: AC
 Rated voltage U_N : 3~ 230/400 V (Δ/Y) ± 10 %*
 Rated frequency f_N : 50 Hz*
 Motor input power P_1 : 0.60 kW*
 Rated current I_N : 1.80/1.05 A*
 Rated speed n_N : 800 min⁻¹*
 Starting current I_A : 4.0 A / 2.80 A
 Current increase ΔI : 0 %
 Dynamic pressure: $p_{d2} = 5.7 \cdot 10^{-7} \cdot q_v^2$ [Pa]
 Thermal class: **THCL155***
 Min. permitted ambient temperature $t_{R(min)}$: -15 °C
 Max. permitted ambient temperature $t_{R(max)}$: 40 °C
 Protection class: IP54
 Motor protection: Thermal contact
 Impeller : High Performance Composite Material, uncoated, black
 Motor: 1 coat paint, pebble grey
 * Rated data

Characteristic curve

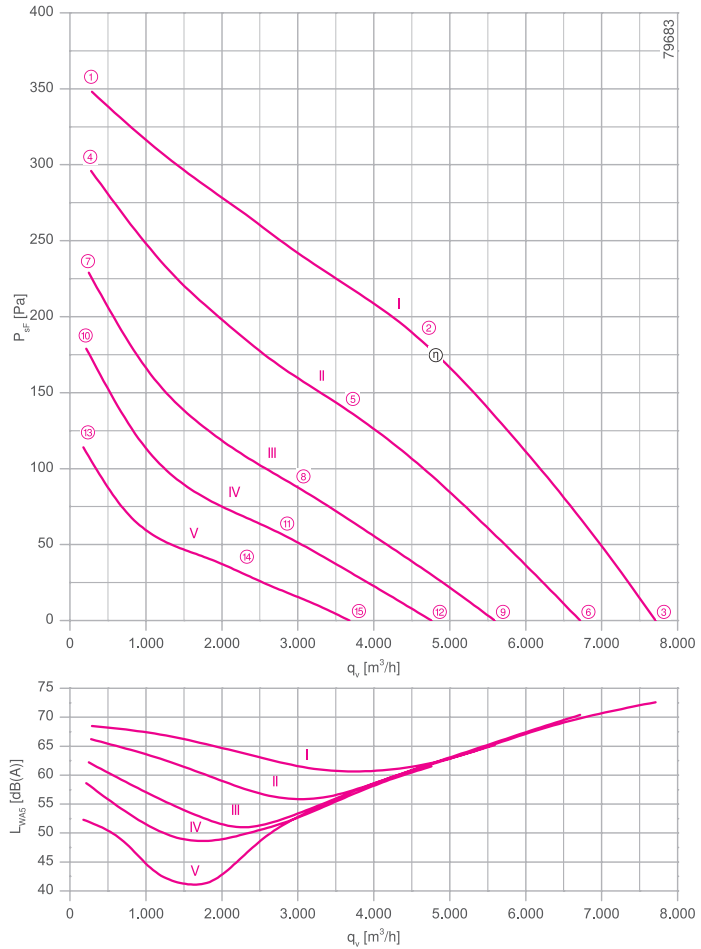

measured with inlet ring, without guard grille according to ISO 5801

- Inlet ring 00278489 Page 450
- Connection diagram 1360-106XA SW Page 549
- System components Page 448

Dimensions [mm]

Free-running motor impeller RH
in installation position H/Vu/Vo

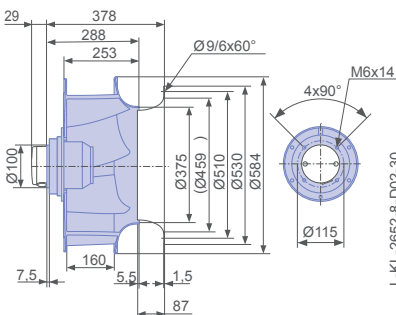

Performance data

Type	Characteristic curve	Voltage	Operating point	Current	Motor input power	Speed	Suction side sound power level
		U [V]		I [A]	P ₁ [W]	n [min ⁻¹]	L _{WAS} [dB]
RH56V-6DK.4F.1R	I	400	①	0.76	340	910	69
		400*	②	1.05*	600*	800*	61
		400	③	0.92	480	860	73
	II	300	④	0.68	290	840	66
		300	⑤	1.00	460	680	59
		300	⑥	0.88	390	750	70
	III	230	⑦	0.68	240	740	62
		230	⑧	0.94	330	550	56
		230	⑨	0.84	300	630	65
	IV	190	⑩	0.68	200	650	59
		190	⑪	0.86	250	460	52
		190	⑫	0.80	230	540	62
	V	145	⑬	0.62	140	520	52
		145	⑭	0.72	160	360	42
		145	⑮	0.68	150	420	57

*rated data

Fan ordering information

Design RH*

Installation position H/Vu/Vo





Electrical connection Cable box D02 with cable lateral 105cm



Type RH56V-6DK.4F.1R
Article no. 113271

Weight [kg] 12.20
* Inlet ring not included

Control technology

<p>Frequency inverter Fcontrol 3~</p>  <p>➤ Page 484</p>	<p>Motor protection units 3~</p>  <p>➤ Page 526</p>	<p>Transformer-based controllers 3~</p>  <p>➤ Page 521</p>	<p>Electronic voltage controllers 3~</p>  <p>➤ Page 506</p>
---	--	---	--

Vpro

for three phase alternating current, 6 pole

RH56V-6D



Description

Motor technology: AC
 Rated voltage U_N : 3~ 230/400 V (Δ/Y) ± 10 %*
 Rated frequency f_N : 50 Hz* (60Hz data available)
 Motor input power P_1 : 0.66 kW*
 Rated current I_N : 2.40/1.40 A*
 Rated speed n_N : 880 min⁻¹*
 Starting current I_A : 8.50 A / 5.00 A
 Current increase ΔI : 0 %
 Dynamic pressure: $p_{d2} = 5.7 \cdot 10^{-7} \cdot q_v^2$ [Pa]
 Thermal class: **THCL155***
 Min. permitted ambient temperature $t_{R(min)}$: -15 °C
 Max. permitted ambient temperature $t_{R(max)}$: 60 °C
 Protection class: IP54
 Motor protection: Thermal contact
 Impeller : High Performance Composite Material, uncoated, black
 Motor: 1 coat paint, pebble grey
 Conformity: ErP 2015, CE
ErP-Daten
 Efficiency η_{statA} : 49.9 %
 Efficiency: $\eta_{actual} = 62.3 / N_{target} = 62$ **
 * Rated data
 **ErP 2015

Characteristic curve

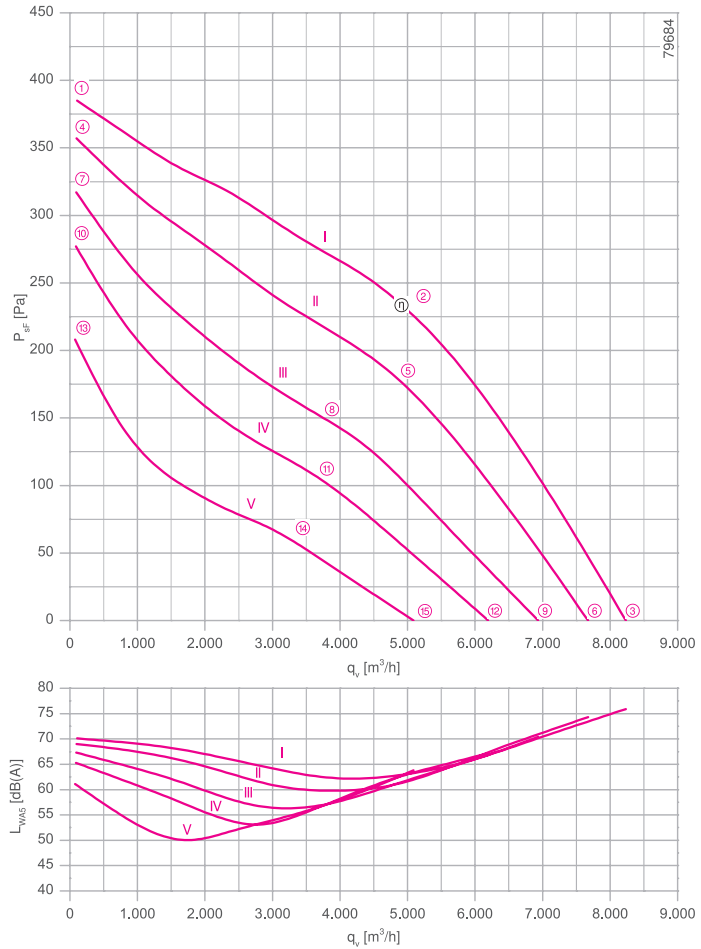

- Inlet ring 00278489 Page 450
- Connection diagram 1360-106XA SW Page 549
- System components Page 448

Dimensions [mm]

Free-running motor impeller RH
in installation position H/Vu/Vo

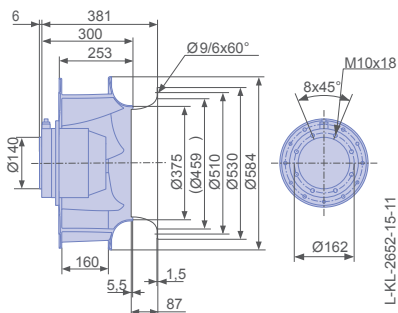

Performance data

Type	Characteristic curve	Voltage	Operating point	Current	Motor input power	Speed	Suction side sound power level
		U [V]		I [A]	P ₁ [W]	n [min ⁻¹]	L _{WAS} [dB]
RH56V-6DK.6F.1R	I	400	①	1.10	330	950	70
		400*	②	1.40*	660*	880*	63
		400	③	1.25	500	920	76
	II	300	④	0.88	280	920	69
		300	⑤	1.35	540	810	61
		300	⑥	1.15	440	860	74
	III	230	⑦	0.84	240	860	67
		230	⑧	1.30	420	700	57
		230	⑨	1.10	360	770	70
	IV	190	⑩	0.84	220	810	65
		190	⑪	1.30	340	620	56
		190	⑫	1.10	300	690	67
	V	145	⑬	0.84	170	700	61
		145	⑭	1.15	230	500	54
		145	⑮	1.05	210	570	64

*rated data

Fan ordering information

Design RH*
Installation position H/Vu/Vo
Electrical connection Supply cable lateral 105cm







Type **RH56V-6DK.6F.1R**
Article no. **113446**

Weight [kg] 18.70

* Inlet ring not included

Control technology

<p>Frequency inverter Fcontrol 3~</p>  <p>➔ Page 484</p>	<p>Motor protection units 3~</p>  <p>➔ Page 526</p>	<p>Transformer-based controllers 3~</p>  <p>➔ Page 521</p>	<p>Electronic voltage controllers 3~</p>  <p>➔ Page 506</p>
---	--	---	--



Performance data

Type	Characteristic curve	Voltage	Operating point	Current	Motor input power	Speed	Suction side sound power level
		U [V]		I [A]	P ₁ [W]	n [min ⁻¹]	L _{WAS} [dB]
RH56V-8DK.4F.1R	I	400	①	0.50	180	680	60
		400*	②	0.62*	290*	610*	56
		400	③	0.56	240	650	67
	II	300	④	0.42	140	640	58
		300	⑤	0.58	220	530	55
		300	⑥	0.50	190	580	64
	III	230	⑦	0.39	110	580	55
		230	⑧	0.52	160	430	52
		230	⑨	0.46	140	490	61
	IV	190	⑩	0.37	95	510	52
		190	⑪	0.46	120	360	46
		190	⑫	0.44	110	420	58
	V	145	⑬	0.34	65	400	46
		145	⑭	0.39	75	270	38
		145	⑮	0.37	70	320	54

*rated data
J

Fan ordering information

Design RH*

Installation position H/Vo



Electrical connection Cable box D02 with cable lateral 105cm



Type RH56V-8DK.4F.1R
Article no. 113272

Weight [kg] 12.20
* Inlet ring not included

Control technology

<p>Frequency inverter Fcontrol 3~</p>  <p>➤ Page 484</p>	<p>Motor protection units 3~</p>  <p>➤ Page 526</p>	<p>Transformer-based controllers 3~</p>  <p>➤ Page 521</p>	<p>Electronic voltage controllers 3~</p>  <p>➤ Page 506</p>
---	--	---	--

Vpro

for three phase alternating current, 4-4 pole

RH56V-VD



Description

Motor technology: AC
 Rated voltage U_N : 3- 400 V (Δ/Y) ± 10 %*
 Rated frequency f_N : 50 Hz*
 Motor input power P_1 : 1.70/0.82 kW*
 Rated current I_N : 3.30/1.60 A*
 Rated speed n_N : 1180/ 800 min^{-1} *
 Starting current I_A : 9.00 A / 2.80 A
 Current increase ΔI : 0 %
 Dynamic pressure: $p_{d2} = 5.7 \cdot 10^{-7} \cdot q_v^2$ [Pa]
 Thermal class: **THCL155***
 Min. permitted ambient temperature $t_{R(\text{min})}$: -15 °C
 Max. permitted ambient temperature $t_{R(\text{max})}$: 50 °C
 Protection class: IP54
 Motor protection: Thermal contact
 Impeller : High Performance Composite Material, uncoated, black
 Motor: 1 coat paint, pebble grey
 * Rated data

Characteristic curve

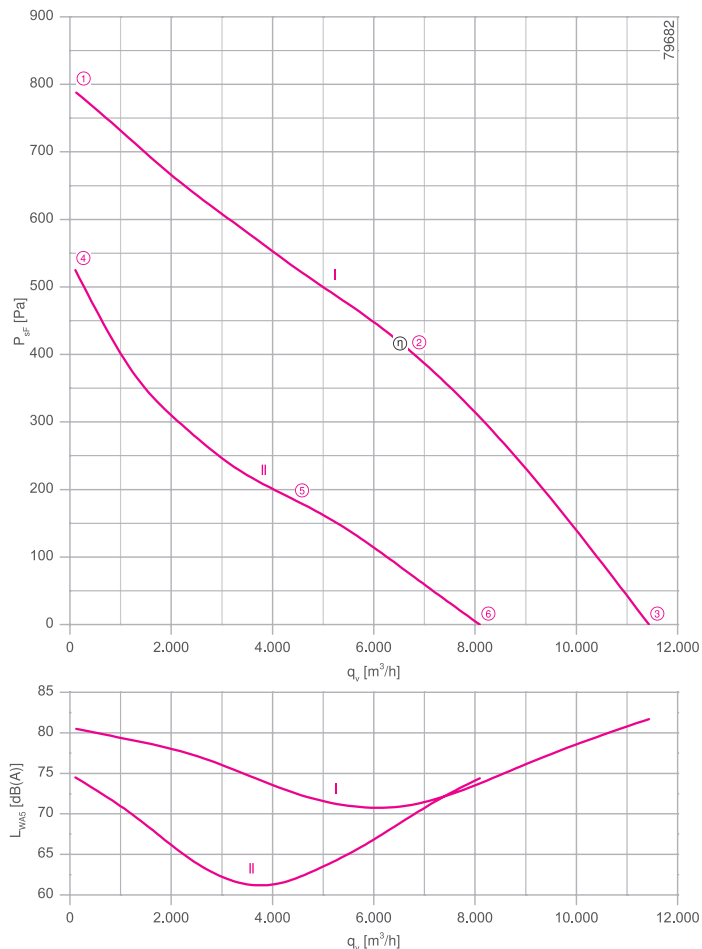

- Inlet ring 00278489 Page 450
- Connection diagram 1360-108XA SW Page 549
- System components Page 448

Dimensions [mm]

Free-running motor impeller RH
in installation position H/Vu/Vo

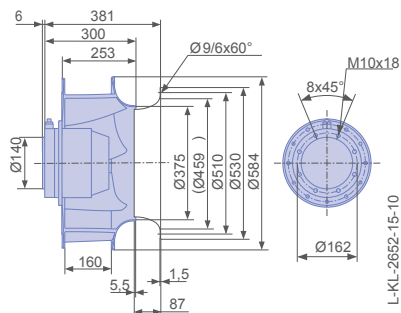

Performance data

Type	Connection	Characteristic curve	Voltage	Operating point	Current	Motor input power	Speed	Suction side sound power level L _{WA5} [dB]
			U [V]					
RH56V-VDK.6K.1R	Δ	I	400	①	1.95	880	1370	81
			400*	②	3.30*	1700*	1180*	71
			400	③	2.80	1400	1270	82
	Y	II	400	④	1.15	600	1120	75
			400*	⑤	1.60*	820*	800*	63
			400	⑥	1.45	760	910	74

*rated data

Fan ordering information

Design RH*

Installation position H/Vu/Vo

Electrical connection Supply cable lateral 105cm

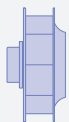

Type RH56V-VDK.6K.1R
Article no. 113291

Weight [kg] 22.50
* Inlet ring not included

Control technology

<p>Frequency inverter Fcontrol 3~</p>  <p>➤ Page 484</p>	<p>Motor protection units 3~</p>  <p>➤ Page 526</p>	<p>Transformer-based controllers 3~</p>  <p>➤ Page 521</p>	<p>Electronic voltage controllers 3~</p>  <p>➤ Page 506</p>
---	--	---	--



Information

Cpro-ECblue

Vpro-ECblue

Vpro

L-series

M-series

System components

Control technology

General notes

Performance data

Type	Connection	Characteristic curve	Voltage	Operating point	Current	Motor input power	Speed	Suction side sound power level L _{WA5} [dB]
			U [V]					
RH56V-SDK.4F.1R	Δ	I	400	①	0.76	340	910	69
			400*	②	1.05*	600*	800*	61
			400	③	0.92	480	860	73
	Y	II	400	④	0.39	240	740	62
			400*	⑤	0.54*	330*	550*	56
			400	⑥	0.50	300	630	65

*rated data

Fan ordering information

Design RH*

Installation position H/Vu/Vo

Electrical connection Cable box D02 with cable lateral 105cm

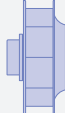

Type RH56V-SDK.4F.1R
Article no. 113287

Weight [kg] 12.20
* Inlet ring not included

Control technology

<p>Frequency inverter Fcontrol 3~</p>  <p>➤ Page 484</p>	<p>Motor protection units 3~</p>  <p>➤ Page 526</p>	<p>Transformer-based controllers 3~</p>  <p>➤ Page 521</p>	<p>Electronic voltage controllers 3~</p>  <p>➤ Page 506</p>
---	--	---	--

Vpro

for three phase alternating current, 8-8 pole

RH56V-AD



Description

Motor technology: AC
 Rated voltage U_N : 3- 400 V (Δ/Y) $\pm 10\%$ *
 Rated frequency f_N : 50 Hz *
 Motor input power P_1 : 0,29/0,16 kW *
 Rated current I_N : 0,62/0,30 A *
 Rated speed n_N : 610/ 430 min⁻¹ *
 Starting current I_A : 1.30 A / 0.42 A
 Current increase ΔI : 0 %
 Dynamic pressure: $p_{d2} = 5.7 \cdot 10^{-7} \cdot q_v^2$ [Pa]
 Thermal class: **THCL155** *
 Min. permitted ambient temperature $t_{R(min)}$: -15 °C
 Max. permitted ambient temperature $t_{R(max)}$: 60 °C
 Protection class: IP54
 Motor protection: Thermal contact
 Impeller : High Performance Composite Material, uncoated, black
 Motor: 1 coat paint, pebble grey
 * Rated data

Characteristic curve

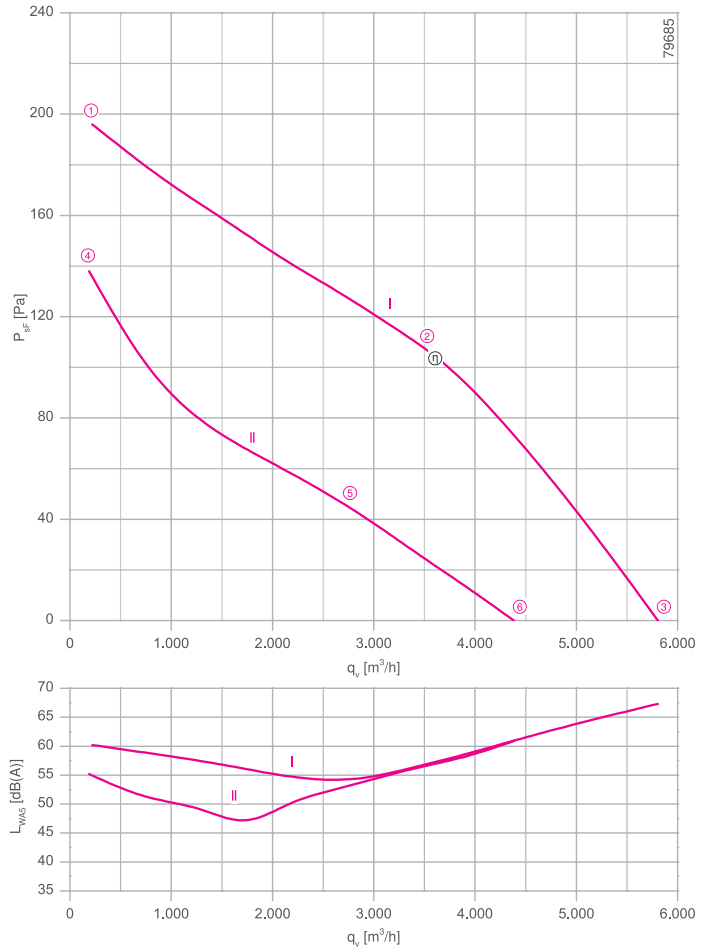

- Inlet ring 00278489 Page 450
- Connection diagram 1360-108XA SW Page 549
- System components Page 448

Dimensions [mm]

Free-running motor impeller RH
in installation position H/Vu/Vo

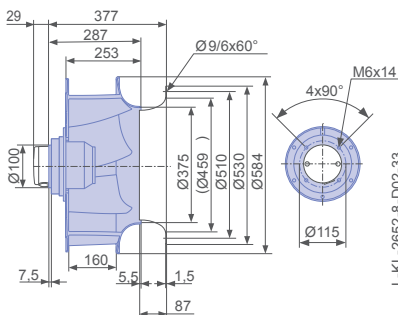

Performance data

Type	Connection	Characteristic curve	Voltage	Operating point	Current	Motor input power	Speed	Suction side sound power level L _{WA5} [dB]
			U [V]					
RH56V-ADK.4F.1R	Δ	I	400	①	0.50	180	680	60
			400*	②	0.62*	290*	610*	56
			400	③	0.56	240	650	67
	Y	II	400	④	0.23	110	580	55
			400*	⑤	0.30*	160*	430*	52
			400	⑥	0.27	140	490	61

*rated data

Fan ordering information

Design RH*

Installation position H/Vo



Electrical connection Cable box D02 with cable lateral 105cm



Type RH56V-ADK.4F.1R
Article no. 113288

Weight [kg] 12.20
* Inlet ring not included

Control technology

<p>Frequency inverter Fcontrol 3~</p>  <p>➤ Page 484</p>	<p>Motor protection units 3~</p>  <p>➤ Page 526</p>	<p>Transformer-based controllers 3~</p>  <p>➤ Page 521</p>	<p>Electronic voltage controllers 3~</p>  <p>➤ Page 506</p>
---	--	---	--

Vpro

for single phase alternating current, 6 pole

RH63V-6E



Description

Motor technology: AC
 Rated voltage U_N : 1~ 230 V \pm 10 %*
 Rated frequency f_N : 50 Hz*
 Motor input power P_1 : 1.10 kW*
 Rated current I_N : 5.20 A*
 Rated speed n_N : 830 min⁻¹*
 Starting current I_A : 11.00 A
 Current increase ΔI : 0 %
 Service capacitor C_{400V} : 25.0 μ F
 Dynamic pressure: $p_{d2} = 3.5 \cdot 10^{-7} \cdot q_v^2$ [Pa]
 Thermal class: **THCL155***
 Min. permitted ambient temperature $t_{R(min)}$: -15 °C
 Max. permitted ambient temperature $t_{R(max)}$: 60 °C
 Protection class: IP54
 Motor protection: Thermal contact
 Impeller : High Performance Composite Material, uncoated, black
 Motor: 1 coat paint, pebble grey
 * Rated data

Characteristic curve

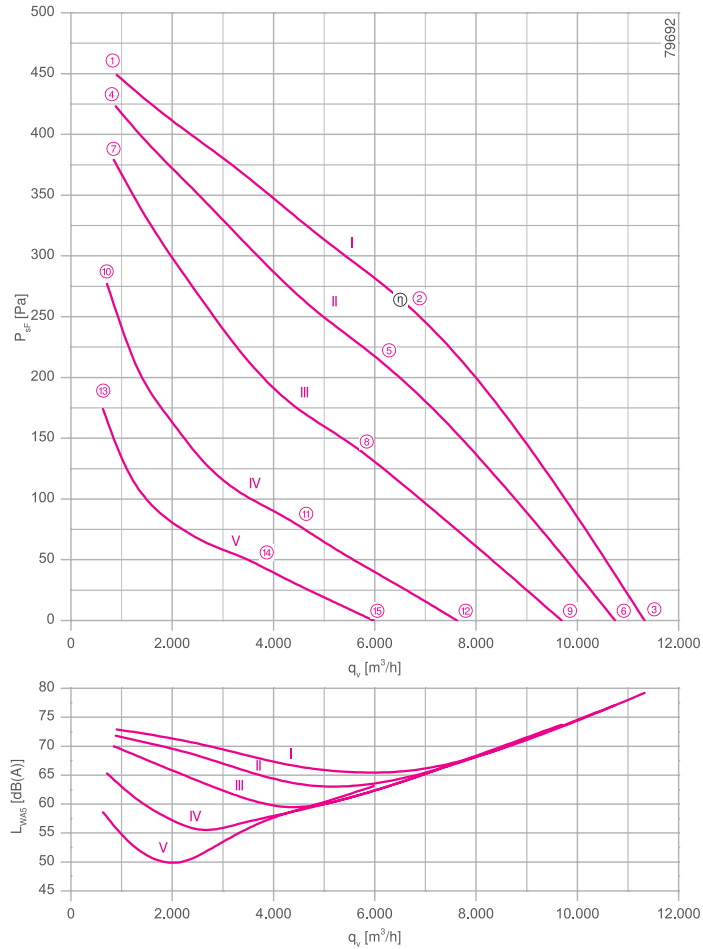

- Inlet ring 00279305 Page 450
- Connection diagram 1360-104XA SW Page 549
- System components Page 448

Dimensions [mm]

Free-running motor impeller RH
in installation position H/Vu/Vo

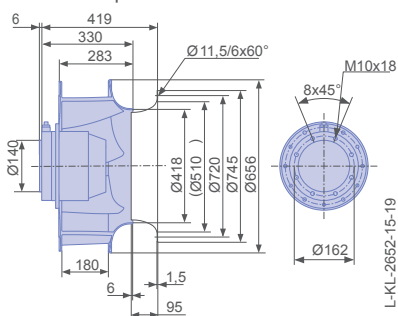

Performance data

Type	Characteristic curve	Voltage	Operating point	Current	Motor input power	Speed	Suction side sound power level
		U [V]		I [A]	P ₁ [W]	n [min ⁻¹]	L _{WA5} [dB]
RH63V-6EK.6N.1R	I	230	①	3.50	760	920	73
		230*	②	5.20*	1100*	830*	66
		230	③	4.20	920	890	79
	II	200	④	3.50	660	900	72
		200	⑤	5.20	980	760	63
		200	⑥	4.20	820	840	77
	III	170	⑦	3.50	580	850	70
		170	⑧	5.00	780	650	61
		170	⑨	4.40	700	760	74
	IV	135	⑩	3.60	460	730	65
		135	⑪	4.40	520	500	58
		135	⑫	4.00	500	600	67
	V	110	⑬	3.40	340	570	59
		110	⑭	3.70	360	390	52
		110	⑮	3.60	350	480	63

*rated data

Fan ordering information





Design RH*
Installation position H/Vu/Vo
Electrical connection Supply cable lateral 105cm



Type RH63V-6EK.6N.1R
Article no. 113315

Weight [kg] 28.60
* Inlet ring not included

Control technology

<p>Frequency inverter Fcontrol 1~</p>  <p>➤ Page 478</p>	<p>Motor protection units 1~</p>  <p>➤ Page 526</p>	<p>Transformer-based controllers 1~</p>  <p>➤ Page 517</p>	<p>Electronic voltage controllers 1~</p>  <p>➤ Page 492</p>
---	--	---	---

Vpro

for three phase alternating current, 4 pole

RH63V-4D



Description

Motor technology: AC
 Rated voltage U_N : 3~ 230/400 V (Δ/Y) ± 10 %*
 Rated frequency f_N : 50 Hz*
 Motor input power P_1 : 3.90 kW*
 Rated current I_N : 13.90/6.6 A*
 Rated speed n_N : 1360 min⁻¹*
 Starting current I_s : 60.00 A / 36.00 A
 Current increase ΔI : 20 %
 Dynamic pressure: $p_{d2} = 3.5 \cdot 10^{-7} \cdot q_v^2$ [Pa]
 Thermal class: **THCL155***
 Min. permitted ambient temperature $t_{R(min)}$: -15 °C
 Max. permitted ambient temperature $t_{R(max)}$: 50 °C
 Protection class: IP54
 Motor protection: Thermal contact
 Impeller : High Performance Composite Material, uncoated, black
 Motor: 1 coat paint, pebble grey
 Conformity: ErP 2013, CE
ErP-Daten
 Efficiency η_{statA} : 54.3 %
 Efficiency: $N_{actual} = 58.6 / N_{target} = 58$ **
 * Rated data
 **ErP 2013

Characteristic curve

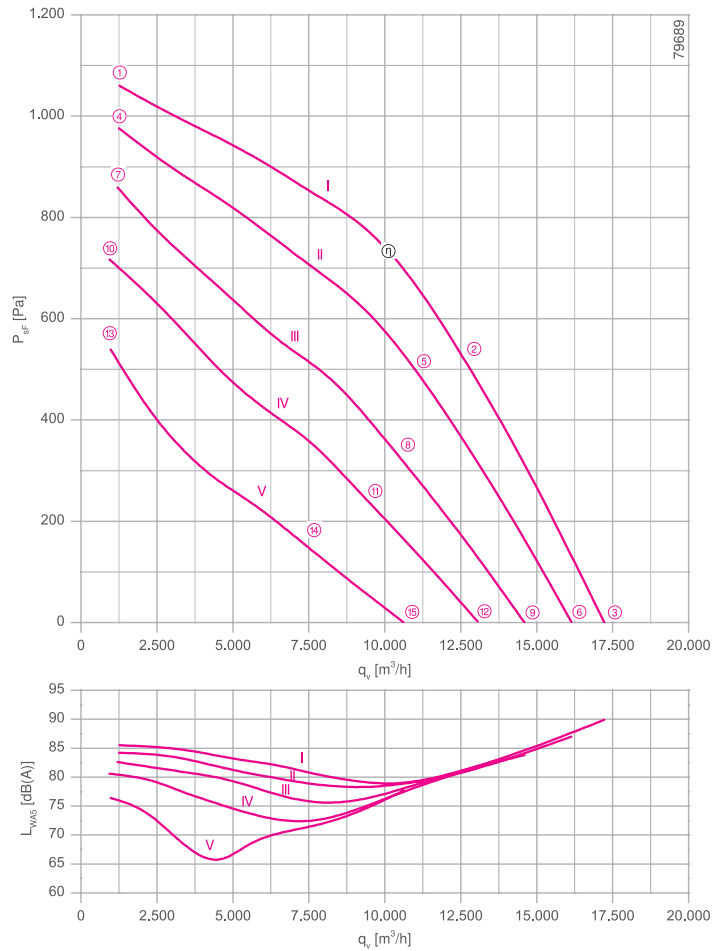

measured with inlet ring, without guard grille according to ISO 5801

- Inlet ring 00279305 Page 450
- Connection diagram 1360-106XA SW Page 549
- System components Page 448

Dimensions [mm]

Free-running motor impeller RH
in installation position H/Vu/Vo

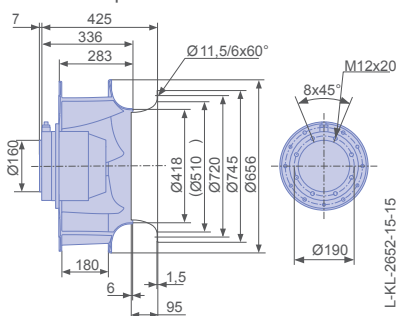

Performance data

Type	Characteristic curve	Voltage	Operating point	Current	Motor input power	Speed	Suction side sound power level
		U [V]		I [A]	P ₁ [W]	n [min ⁻¹]	L _{WAS} [dB]
RH63V-4DK.7Q.1R	I	400	①	4.20	2200	1430	86
		400*	②	6.60*	3900*	1360*	81
		400	③	5.40	3100	1390	90
	II	300	④	4.40	2000	1370	84
		300	⑤	7.20	3400	1250	78
		300	⑥	6.00	2800	1310	87
	III	230	⑦	4.80	1750	1290	83
		230	⑧	8.00	2800	1100	77
		230	⑨	6.60	2400	1190	84
	IV	190	⑩	5.40	1600	1190	81
		190	⑪	7.80	2300	970	74
		190	⑫	7.00	2000	1070	82
	V	145	⑬	5.60	1200	1030	76
		145	⑭	7.40	1500	780	69
		145	⑮	6.80	1450	880	78

*rated data

Fan ordering information



Design RH*
Installation position H/Vo
Electrical connection Supply cable lateral 105cm



Type **RH63V-4DK.7Q.1R**
Article no. **113273**

Weight [kg] 42.00
* Inlet ring not included

Control technology

<p>Frequency inverter Fcontrol 3~</p>  <p>➤ Page 484</p>	<p>Motor protection units 3~</p>  <p>➤ Page 526</p>	<p>Transformer-based controllers 3~</p>  <p>➤ Page 521</p>	<p>Electronic voltage controllers 3~</p>  <p>➤ Page 506</p>
---	--	---	--



Information
Cpro-ECblue
Vpro-ECblue
Vpro
L-series
M-series
System components
Control technology
General notes

Vpro

for three phase alternating current, 6 pole

RH63V-6D



Description

Motor technology: AC
 Rated voltage U_N : 3~ 230/400 V (Δ/Y) ± 10 %*
 Rated frequency f_N : 50 Hz* (60Hz data available)
 Motor input power P_1 : 1.15 kW*
 Rated current I_N : 4.30/2.50 A*
 Rated speed n_N : 880 min⁻¹*
 Starting current I_A : 16.00 A / 9.00 A
 Current increase ΔI : 0 %
 Dynamic pressure: $p_{d2} = 3.5 \cdot 10^{-7} \cdot q_v^2$ [Pa]
 Thermal class: **THCL155***
 Min. permitted ambient temperature $t_{R(min)}$: -15 °C
 Max. permitted ambient temperature $t_{R(max)}$: 60 °C
 Protection class: IP54
 Motor protection: Thermal contact
 Impeller : High Performance Composite Material, uncoated, black
 Motor: 1 coat paint, pebble grey
 Conformity: ErP 2015, CE

ErP-Daten

Efficiency η_{statA} : 50.0 %
 Efficiency: $N_{actual} = 62.0 / N_{target} = 62$ **
 Frequency inverter required
 * Rated data
 **ErP 2015

Characteristic curve

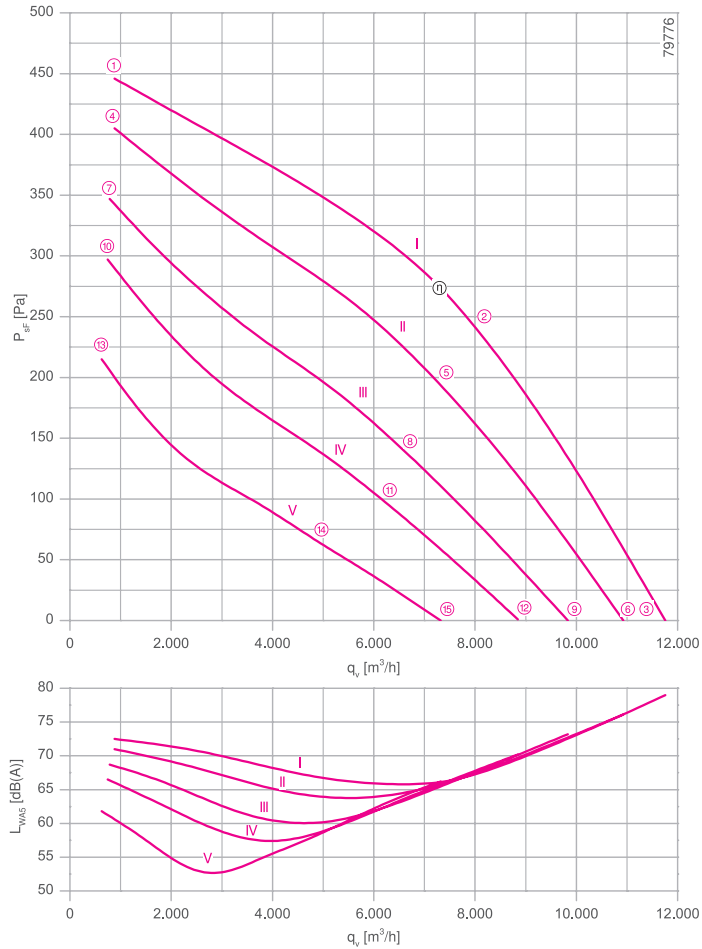

measured with inlet ring, without guard grille according to ISO 5801

- Inlet ring 00279305 Page 450
- Connection diagram 1360-106XA SW Page 549
- System components Page 448

Dimensions [mm]

Free-running motor impeller RH
in installation position H/Vu/Vo

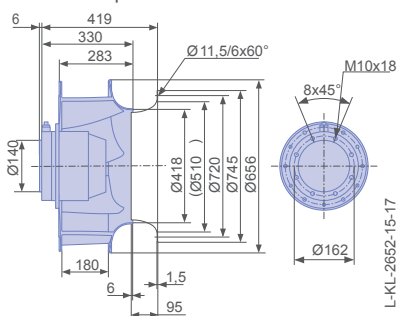

Performance data

Type	Characteristic curve	Voltage	Operating point	Current	Motor input power	Speed	Suction side sound power level
		U [V]		I [A]	P ₁ [W]	n [min ⁻¹]	L _{WAS} [dB]
RH63V-6DK.6K.1R	I	400	①	2.00	700	940	73
		400*	②	2.50*	1150*	880*	67
		400	③	2.20	880	920	79
	II	300	④	1.65	580	890	71
		300	⑤	2.30	960	800	65
		300	⑥	1.95	740	850	76
	III	230	⑦	1.60	500	820	69
		230	⑧	2.30	760	700	64
		230	⑨	1.90	620	770	73
	IV	190	⑩	1.60	440	760	67
		190	⑪	2.20	600	620	62
		190	⑫	1.90	520	700	70
	V	145	⑬	1.60	330	650	62
		145	⑭	1.95	400	500	57
		145	⑮	1.75	370	580	66

*rated data

Fan ordering information

Design RH*

Installation position H/Vu/Vo





Electrical connection Supply cable lateral 105cm



Type RH63V-6DK.6K.1R
Article no. 113274

Weight [kg] 24.80
* Inlet ring not included

Control technology

<p>Frequency inverter Fcontrol 3~</p>  <p>➔ Page 484</p>	<p>Motor protection units 3~</p>  <p>➔ Page 526</p>	<p>Transformer-based controllers 3~</p>  <p>➔ Page 521</p>	<p>Electronic voltage controllers 3~</p>  <p>➔ Page 506</p>
---	--	---	--

Vpro

for three phase alternating current, 8 pole

RH63V-8D



Description

Motor technology: AC
 Rated voltage U_N : 3~ 230/400 V (Δ/Y) ± 10 %*
 Rated frequency f_N : 50 Hz*
 Motor input power P_1 : 0.38 kW*
 Rated current I_N : 0.85/0.50 A*
 Rated speed n_N : 520 min⁻¹*
 Starting current I_A : 2.60 A / 1.50 A
 Current increase ΔI : 0 %
 Dynamic pressure: $p_{d2} = 3.5 \cdot 10^{-7} \cdot q_v^2$ [Pa]
 Thermal class: **THCL155***
 Min. permitted ambient temperature $t_{R(min)}$: -15 °C
 Max. permitted ambient temperature $t_{R(max)}$:
 Protection class: IP54
 Motor protection: Thermal contact
 Impeller : High Performance Composite Material, uncoated, black
 Motor: 1 coat paint, pebble grey
 * Rated data

Characteristic curve

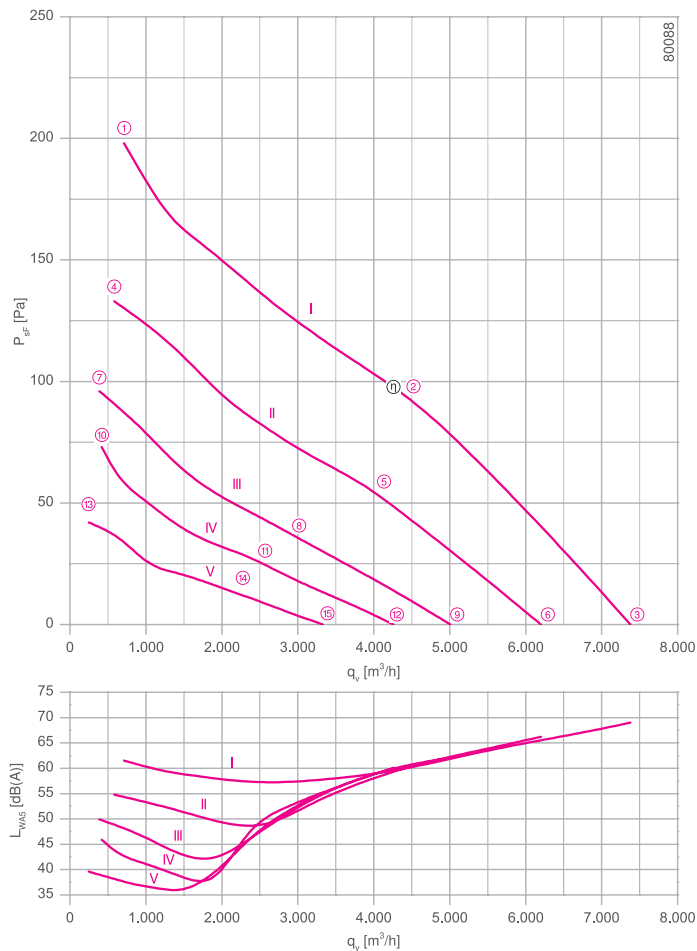

measured with inlet ring, without guard grille according to ISO 5801

- Inlet ring 00279305 Page 450
- Connection diagram 1360-106XA SW Page 549
- System components Page 448

Dimensions [mm]

Free-running motor impeller RH
in installation position H/Vu/Vo

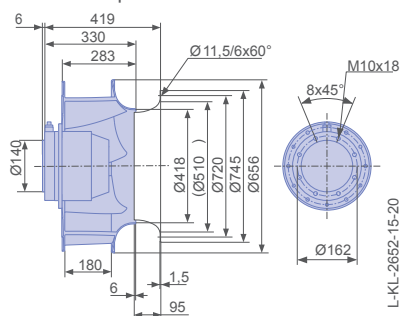

Performance data

Type	Characteristic curve	Voltage	Operating point	Current	Motor input power	Speed	Suction side sound power level
		U [V]		I [A]	P ₁ [W]	n [min ⁻¹]	L _{WAS} [dB]
RH63V-8DK.6C.1R	I	400	①	0.70	260	620	62
		400*	②	0.86*	380*	520*	60
		400	③	0.78	320	570	69
	II	300	④	0.62	210	510	55
		300	⑤	0.72	250	420	53
		300	⑥	0.66	220	480	66
	III	230	⑦	0.54	140	440	50
		230	⑧	0.60	160	330	52
		230	⑨	0.56	150	390	62
	IV	190	⑩	0.48	110	380	46
		190	⑪	0.52	120	280	47
		190	⑫	0.50	110	330	60
	V	145	⑬	0.40	65	290	40
		145	⑭	0.42	70	220	36
		145	⑮	0.42	70	260	55

*rated data

Fan ordering information

Design RH*
Installation position H/Vo
Electrical connection Supply cable lateral 105cm



Type **RH63V-8DK.6C.1R**
Article no. **113275**

Weight [kg] 18.60
* Inlet ring not included

Control technology

<p>Frequency inverter Fcontrol 3~</p>  <p>➤ Page 484</p>	<p>Motor protection units 3~</p>  <p>➤ Page 526</p>	<p>Transformer-based controllers 3~</p>  <p>➤ Page 521</p>	<p>Electronic voltage controllers 3~</p>  <p>➤ Page 506</p>
---	--	---	--

Vpro

for three phase alternating current, 4-4 pole

RH63V-VD



Description

Motor technology: AC
 Rated voltage U_N : 3- 400 V (Δ/Y) $\pm 10\%$ *
 Rated frequency f_N : 50 Hz*
 Motor input power P_1 : 3.90/2.80 kW*
 Rated current I_N : 6.60/4.60 A*
 Rated speed n_N : 1360/1100 min⁻¹*
 Starting current I_s : 34.00 A / 10.00 A
 Current increase ΔI : 20 %
 Dynamic pressure: $p_{d2} = 3.5 \cdot 10^{-7} \cdot q_v^2$ [Pa]
 Thermal class: **THCL155***
 Min. permitted ambient temperature $t_{R(min)}$: -15 °C
 Max. permitted ambient temperature $t_{R(max)}$: 50 °C
 Protection class: IP54
 Motor protection: Thermal contact
 Impeller : High Performance Composite Material, uncoated, black
 Motor: 1 coat paint, pebble grey
 Conformity: ErP 2013, CE
ErP-Daten
 Efficiency η_{statA} : 54.3 %
 Efficiency: $N_{actual} = 58.6 / N_{target} = 58$ **
 * Rated data
 **ErP 2013

Characteristic curve

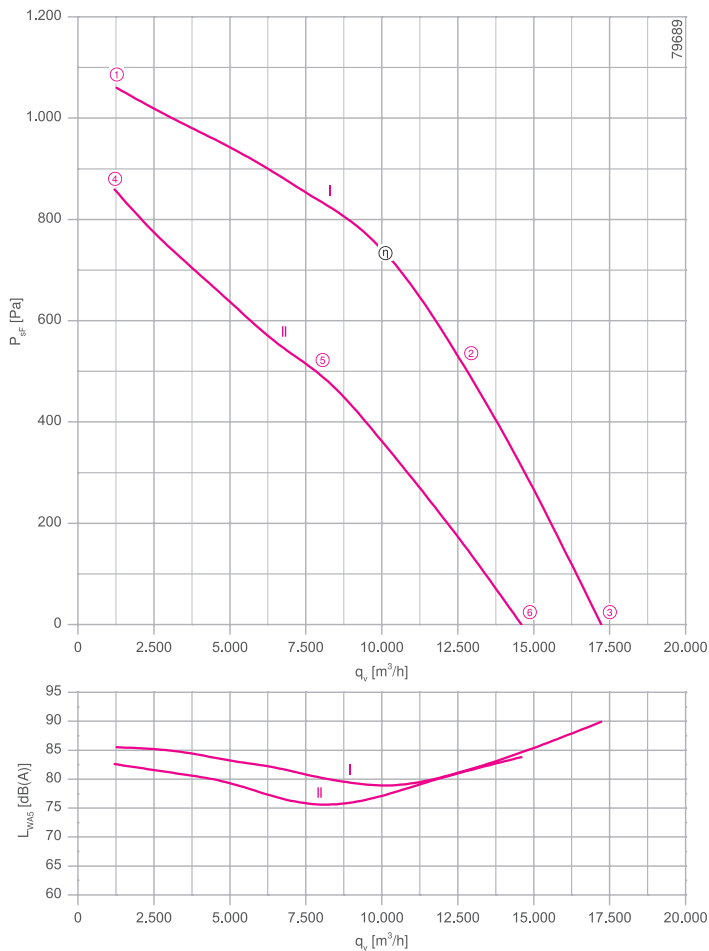

- Inlet ring 00279305 Page 450
- Connection diagram 1360-108XA SW Page 549
- System components Page 448

Dimensions [mm]

Free-running motor impeller RH
in installation position H/Vu/Vo

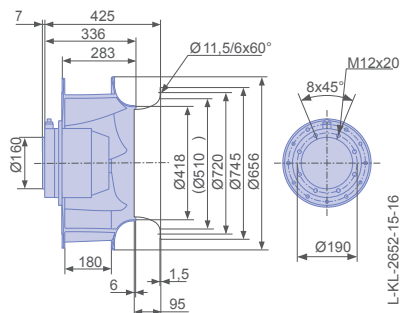

Performance data

Type	Connection	Characteristic curve	Voltage	Operating point	Current	Motor input power	Speed	Suction side sound power level L _{WA5} [dB]
			U [V]					
RH63V-VDK.7Q.1R	Δ	I	400	①	4.20	2200	1430	86
			400*	②	6.60*	3900*	1360*	81
			400	③	5.40	3100	1390	90
	Y	II	400	④	2.80	1750	1290	83
			400*	⑤	4.60*	2800*	1100*	77
			400	⑥	3.90	2400	1190	84

*rated data

Fan ordering information

Design RH*

Installation position H/Vo

Electrical connection Supply cable lateral
105cm

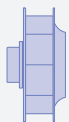

Type RH63V-VDK.7Q.1R
Article no. 113383

Weight [kg] 42.00
* Inlet ring not included

Control technology

<p>Frequency inverter Fcontrol 3~</p>  <p>➤ Page 484</p>	<p>Motor protection units 3~</p>  <p>➤ Page 526</p>	<p>Transformer-based controllers 3~</p>  <p>➤ Page 521</p>	<p>Electronic voltage controllers 3~</p>  <p>➤ Page 506</p>
---	--	---	--