封底和封面的背面留白，

封底

封面

120.00 mm

160.00 mm

GVM

GREAT VIDEO MAKER

GVM Official website

Facebook

Web: www.gvmled.com
B&H Email: bh@gvmled.com
GVM Email: support@gvmled.com
Amazon Email: gvmledservice@hotmail.com

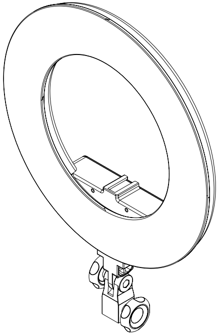

GVM

GREAT VIDEO MAKER

HD-14D **HD-14S** **HD-18D** **HD-18S**

书本形式

CONTENTS

Product introduction -- Page 1
Disclaimers -- Page 1
HD-14S Product parameter --------------------------------- Page 2
HD-18S Product parameter --------------------------------- Page 3
HD-14D Product parameter --------------------------------- Page 4
HD-18D Product parameter --------------------------------- Page 5
Product structure icon -------------------------------------- Page 6
Installation method ------------------------------------- Page 7~10
Description of product control keys -------------------- Page 11
Function introduction and instruction for use --------- Page 12
Simple faults and troubleshooting ----------------------- Page 12
Precautions -- Page 13
Use and preservation --------------------------------------- Page 13
Packing list -- Page 14

PRODUCT INTRODUCTION

Welcome to use "Ring Light Series". This product is specially
experienced photography enthusiasts. The product usage sc
suitable for live broadcast / outdoor / studio photography, etc., a
be used for YouTube video shooting. The main features of the pr

① Steplessly adjustable dual color temperature characteris
color range of 3200K ~ 5600K, with hundreds of LED bulbs,
rendering index of 97+, helping to restore and enrich t
objects, providing you with natural and vivid Shooting effec

② Ring-shaped uniform fill light design.

③ With digital screen display and stable system, support 180 ° r
effectively control the light. Custom control fill light, allowing y
and easily shoot the results you want.

We firmly believe that the correct use of this product will definitely
shooting work. Before using the product, we strongly recommen
carefully read the following user guide.

DISCLAIMERS

1. Before using this product, please read the instructions carefully a
use the product correctly. If you don't obey the instructions and w
maybe cause harm to yourself and the people around, or even
product and other things around.
2. Once you use this product, you are deemed to have read the disclaime
carefully, understand and acknowledge all the terms and contents of t
and promise to take full responsibility for the use of this product
consequences.

created for
enarios are
nd can also
roduct are:
tics, with a
and a color
he color of
t.

otation, can
ou to easily

help your
d that you

nd make sure
varnings, you
damage the

r and warning
his statement,
and possible

HD-14S
PRODUCT PARAMETER

- Product model : HD-14S
- Brand : GVM
- Product Name : Photography lights
- Product Type : Photography Fill Light
- Lamp beads quantity : 192
- Features / Features : High color rendering index lamp beads
- Color rendering index : ≥97
- Color temperature : 3200K~5600K
- Brightness : 5400lux/0.5m, 2100lux/1m
- Light angle of lamp bead : 120°
- Light adjustment method : Stepless adjustment
- Cooling : Natural heat dissipation
- Product material : Plastic
- Product Size(mm) : 442*345*47
- Product Weight : 1.5KG
- Power : 45W
- Voltage : DC30V
- Power supply mode : DC input
- Commodity origin : China. Huizhou

HD-18S
PRODUCT PARAMETER

- Product model : HD-18S
- Brand : GVM
- Product Name : Photography lights
- Product Type : Photography Fill Light
- Lamp beads quantity : 256
- Features / Features : High color rendering index lamp beads
- Color rendering index : ≥97
- Color temperature : 3200K~5600K
- Brightness : 6600lux/0.5m, 2600lux/1m
- Light angle of lamp bead : 120°
- Light adjustment method : Stepless adjustment
- Cooling : Natural heat dissipation
- Product material : Plastic
- Product Size(mm) : 582*485*47
- Product Weight : 2KG
- Power : 55W
- Voltage : DC30V
- Power supply mode : DC input
- Commodity origin : China. Huizhou

HD-14D
PRODUCT PARAMETER

- Product model : HD-14D
- Brand : GVM
- Product Name : Photography lights
- Product Type : Photography Fill Light
- Lamp beads quantity : 192
- Features / Features : High color rendering index lamp
- Color rendering index : ≥97
- Color temperature : 5600K
- Brightness : 5400lux/0.5m, 2100lux/1m
- Light angle of lamp bead : 120°
- Light adjustment method : Stepless adjustment
- Cooling : Natural heat dissipation
- Product material : Plastic
- Product Size(mm) : 442*345*47
- Product Weight : 1.5KG
- Power : 45W
- Voltage : DC30V
- Power supply mode : DC input
- Commodity origin : China. Huizhou

beads

HD-18D
PRODUCT PARAMETER

- Product model : HD-18D
- Brand : GVM
- Product Name : Photography lights
- Product Type : Photography Fill Light
- Lamp beads quantity : 256
- Features / Features : High color rendering index lamp beads
- Color rendering index : ≥97
- Color temperature : 5600K
- Brightness : 6600lux/0.5m, 2600lux/1m
- Light angle of lamp bead : 120°
- Light adjustment method : Stepless adjustment
- Cooling : Natural heat dissipation
- Product material : Plastic
- Product Size(mm) : 582*485*47
- Product Weight : 2KG
- Power : 55W
- Voltage : DC30V
- Power supply mode : DC input
- Commodity origin : China. Huizhou

PRODUCT
STRUCTURE ICON

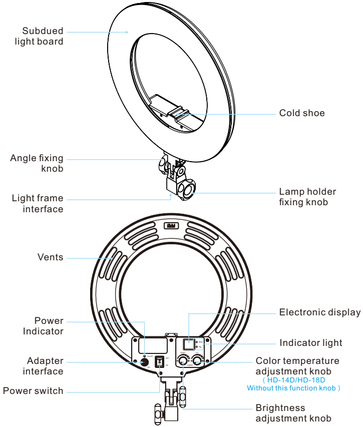

INSTALLATION METHOD

① The lamp can be installed and fixed on the bracket by rotating the knob clockwise, and unloaded by rotating in the counterclockwise direction.

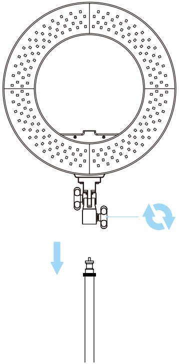

② Install the soft light board as shown below.

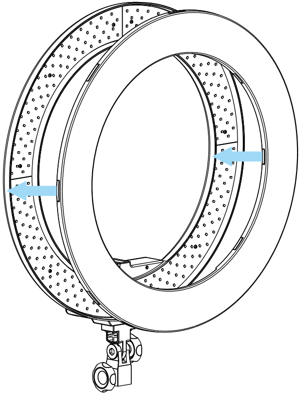

③ Loosen the knob on the left of the bracket, adjust the angle you need, and then tighten the adjustment knob on the left of the bracket.

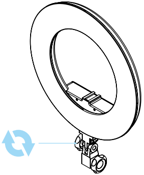

④ Connect the power cord and adapter for power supply.

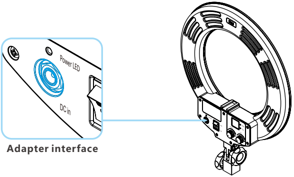

⑤ Insert the hot-shoe screw into the slot and attach the phone clip or camera to the light.

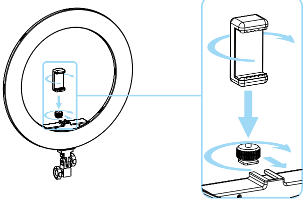

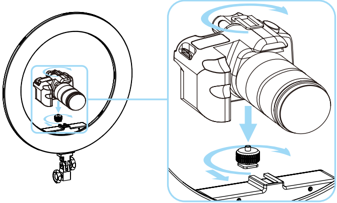

DESCRIPTION OF PRODUCT CONTROL KEYS

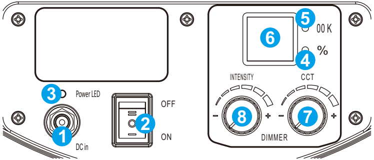

1. DC power input interface
2. Power switch
3. Power Indicator
4. Brightness indicator: when adjust the brightness knob, the indicator is on
5. Color temperature indicator: when adjust the color temperature knob, the indicator is on
6. Digital tube: can display data such as brightness and color temperature
7. Color temperature adjustment button: adjust the color (3200K~5600K)
8. Brightness adjustment button: adjust the brightness (10%~99%)

FUNCTION INSTRUCTION & INSTRUCTION FOR USE

① **Adjust brightness** (BRG)**:** range 10%~99%

Can adjust the brightness by turning the brightness adjustment knob.

② **Adjust color temperature** (CCT)**:** range 3200K~5600K

Color temperature can be adjusted by the color temperature adjustment knob.

③ **Indicator :**

Brightness indicator light is on and color temperature indicator light is off when brightness is adjusted by brightness adjusting knob.

The color temperature indicator is on and the brightness indicator is off when the color temperature is adjusted by the color temperature adjustment knob.

SIMPIE FAULTS AND TROUBLESHOOTING

Phenomenon	Check the product	Troubleshooting
The switch indicator does not light up	Check the matching power adapter indicator light up or not.	Make sure the adapter is well contacted with the power plug

PRECAUTIONS

① The product is not waterproof, please use it in rainproof environment.

② The product is not anti-corrosion, therefore do not let the product touch any corrosive liquid.

③ When using the product, make sure the product is put firmly and prevent from falling and damage.

④ If the product will not be used for a long time, please switch off the power to reduce energy loss.

USE AND PRESERVATION

Do not put the product in a highly humid, strong electromagnetic field, direct sunlight, high-temperature environment. If not use the product for a long time, disconnect the power.

Clean : Before clean, disconnect the power plug. And use wet cloth rather than any detergent or soluble liquid, avoiding damaging the surface layer.

Power : Make sure the power is in the demanded range, not too high or too low.

Repairing : If there is fault or performance degradation, do not unpack the shell by yourself, avoiding damage the machine and lose the right of maintenance. When there is a fault, do not hesitate to contact us, and we will do our best to deal with the problem.

Accessories : Please use the accessories provided by manufacturer and approved ones, in order to maximize the performance.

Guarantee : Do does not modify the product, or you will lose the right of maintenance.

PACKING LIST

Name	Quantity	Notes
Main Machine	1	
Power Cord	1	
Adapter	1	
Softboard	1	
Phone Clip	1	
Hot Shoe Screw	1	
Carrying Case	1	
User Manual	1	