尺寸：120x85 mm
材质：书写纸
装订：骑马钉
印刷：单色印刷

maono

User Manual

USB Microphone

CONTENTS

English 01-09
Deutsch 10-18
日本語 19-27
中文简体 28-36

Specification

Microphone-core	Condenser
Pollar Pattern	Cardioid
Frequency Response	20Hz-20kHz
Sensitivity	-19.8~-14dB(FS at 1kHz (1pa = 94dB SPL)
Maximum SPL	120 dB (1K,THD 0.5%)

Frequency Response

Polar Pattern

Features

1.Plug and play,USB connectivity,no additional driver required.
2.Compatible with both Windows and macOS.
3.Great for Game Streaming, Podcasting, Zoom calls, Live broadcasting, Skype chats, and online meeting.
4.Cardioid pickup pattern, effectively reduce unwanted background noise
5.Simple installation with no assembly required.

Introduction

Items in package

USB Microphone	x1	USB cable	x1
Pop filter	x1	Microphone stand	x1
Shock mount	x1		

Installation quick guide

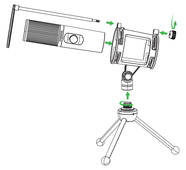

Connect headphones and the USB cable

Please speak directly to the top

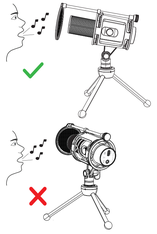

Connect to Computer

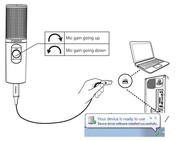

How to set on PC

Windows 10,8,7

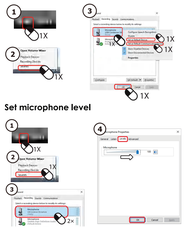

Set microphone level

How to set on Apple Mac

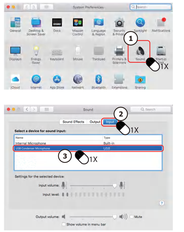

Set USB microphone output on Mac

Model No.: PM471TS

Technical support:
support@maono.com
www.maono.com

EC REP
Company: Qing chi Kaifuqiqiwangluo Keji Gongsi Company: 1 CUSTOM GERMANY
Tel: 0049 7562 779320
E-mail: prosfamily@gmail.com

UK REP
Company: CET PRODUCT CENTRE LTD.
Address: Chase Business Centre, Unit 1, Chase Side, London N14 5BP United Kingdom
Email: info@cetproductcentre.com
TEL: +44 (0) 7535252967

CE FC UK CA

Made in China

Fruit Brown
Information and data contained in this manual are subject to change without notice in advance.

V1.0-2022.01

FCC Statement

This device complies with Part 15 of the FCC Rules.Operation is subject to the following two conditions:
1.This device may not cause harmful interference, and
2.This device must accept any interference received, including interference that may cause undesired operation.
Warning: Changes or modifications not expressly approved by the party responsible for compliance could void the user's authority to operate the equipment.
Note
This equipment has been tested and found to comply with the limits for a Class B digital device,pursuant to Part 15 of the FCC Rules.These limits are designed to provide reasonable protection against harmful interference in a residential installation.This equipment generates uses and can radiate radio frequency energy and,if not installed and used in accordance with the instructions,may cause harmful interference to radio communications.
However,there is no guarantee that interference will not occur in a particular installation.If this equipment does cause harmful interference to radio or television reception,which can be determined by turning the equipment off and on,the user is encouraged to try to correct the interference by one or more of the following.
Measures
- Reorient or relocate the receiving antenna.
- Increase the separation between the equipment and receiver.
- Connect the equipment into an outlet on a circuit different from that to which the receiver is connected.
- Consult the dealer or an experienced radio/TV technician for help.

Spezifikation

Mikrofonkern-kern	Condensator
Pollar-Muster	Nierencharakteristik
Frequenzgang	20Hz-20kHz
Sensitivität	-19.8~-14dB(FS bei 1kHz (1pa = 94dB SPL)
Max.SPL	120 dB (1K, Klirrfaktor:0,5 %)

Frequenz-gang

Polar-Muster

Merkmale

1.Einstecken und Ablegen, USB-Verbindung, kein zusätzlicher Treiber erforderlich.
2.Kompatibel mit Windows und macOS.
3.Ideal für Spiele-Streaming, Podcasting, Zoom-Anrufe, Live-Übertragungen, Skype-Chats und Online-Treffen.
4.Nierencharakteristik, reduziert effektiv unerwünschte Hintergrundgeräusche
5.Einfache Installation, keine Montage erforderlich.

Einführung

Paketinhalt

USB Mikrofon	x1	USB Kabel	x1
Popschutz	x1	Mikrofonständer	x1
Schwingungsdämpfer	x1		

Kurzanleitung zur Installation

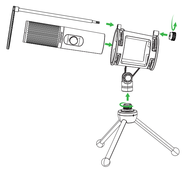

Kopfhörer und USB-Kabel anschließen

Bitte sprechen Sie direkt nach oben

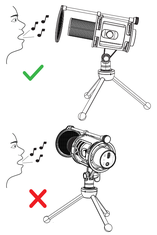

Verbinden mit Ihrem Computer

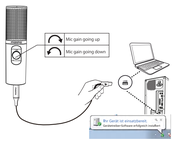

Wie nehmen Sie Einstellungen auf Ihrem PC vor?

Windows 10,8,7

Einstellung der mikroebene

So stellen Sie auf Apple Mac ein

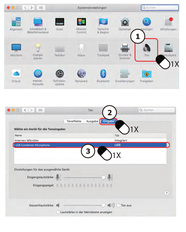

USB-Mikrofonausgang auf dem Mac einstellen

商品仕様

マイクコア	コンデンサー
極性パターン	カーディオイド
周波数特性	20Hz-20kHz
感度	1kHz(-19.8~-14dBFS:1pa = 94dB SPL)
Max SPL	120 dB (1K, THD 0.5%)

周波数特性

極性パターン

特徴

1.プラグ&プレイ：USBとのデータポート、追加のドライバーは必要ありません。
2.PM471がWindows, MacOSに対応します。
3.ゲーム、ポッドキャスト、ZOOM会議、ストリーミングメディア、Skype、およびオンライン会議に適しています。
4.カーディオイド指向性パターン：マイクはカーディオイド指向性パターンと優れた無内反応機能を備えており、より自然な音を収録できます。不要なバックグラウンドノイズを効果的に、します。
5.取付簡単：組み立てのお要はありません。プラグアンドプレイです。

各部の名称

セット内容

USBマイク	x1	USBケーブル	x1
ポップフロッカー	x1	マイクスタンド	x1
ショックマウント	x1		

マイクを取り付ける

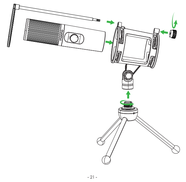

イヤホンとUSBケーブルを接続する

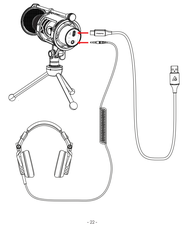

正しいの使用しています

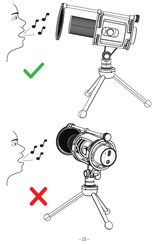

マイクのボリュームを設置

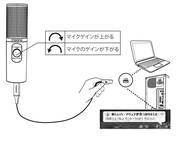

OSの設定

Windows 10,8,7

マイクレベルの設定

マイクをMacに使用

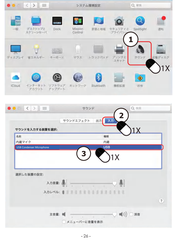

MacでUSBマイク出力を設定する

参数性能

麦克风类型	电容式
指向性	心形
频率响应	20Hz-20kHz
灵敏度	-19.8~-1.14dBFS at 1kHz (1pa = 94dB SPL)
最大声压级	120 dB (1K, THD 0.5%)

频率响应

指向性

特点

1. 即插即用USB2.0数据端口,无需额外的驱动程序。
2. PM471 与 Windows、macOS 兼容。
3. 非常适合游戏、播客、变声会议、视频通、Skype 聊天、在线会议。
4. 心形拾音模式麦克风具有心型拾音模式和拾色的高抑制功能,捕捉更自然的声音,即不必要的背景噪音。
5. 安装简单:无需组件组装,即插即用。

产品介绍

包装清单

USB 麦克风	x1	USB线	x1
防喷网	x1	麦克风支架	x1
防震架	x1		

安装麦克风

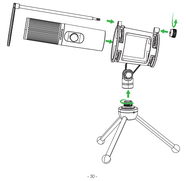

连接耳机与USB线

保持顶部使用

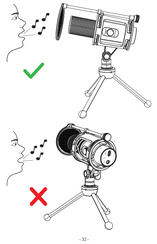

连接到电脑

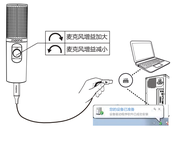

如何在PC上设置

设置麦克风输入级别

在mac 上设置 USB麦克风输入

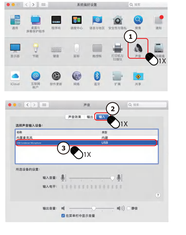

在mac 上设置 USB麦克风输出